Two Parts, Complete—28 Pages. | Part I—General News Sheet—14 Pages

The Times

Forty-third Year. | MAXIMUM TEMPERATURES: Boston, 88; New York, 88; Washington, 96; Pittsburgh, 76; Cincinnati, 94; Chicago, 70; Kansas City, 84; St. Paul, 76; Jacksonville, 90; LOS ANGELES, 78

PER ANNUM, $9.00 | For Month, 75 Cents, or 2 1-2 Cents a Copy. | THURSDAY MORNING, JULY 19, 1906. | On All News Stands, Trains and Streets. | 5 CENTS

THE WEATHER.
BRIEF REPORT.

FORECAST—For Los Angeles and vicinity: Fair; fog in morning; fresh west winds.

YESTERDAY — Maximum temperature, 86 deg.; minimum, 60 deg. Wind at 5 p. m., west; velocity, 4 miles; 5 p. m., west; velocity, 10 miles. At midnight the temperature was 66 deg.; cloudy. 1 a. m.—At 2 a. m. the temperature was 64 deg.; cloudy. 4 a. m.—At 4 a. m. the temperature was 62 deg.; cloudy.

FORECAST—For San Francisco and vicinity: Fair; fresh west wind.

(The complete weather report, including comparative temperatures, will be found on page 12, part II.)

POINTS OF THE NEWS
IN TODAY'S ISSUE OF
The Times

INDEX.

Part I.
Falling of Socorro.
Enormous Loss in Battle.
Sixty Corpses Dead.
Fifty of Western News.
Indian Troll Missing Boy.
Fire at the National Capital.
Fourteen Fires, Rob, Murder.
Fight Against Insanity Plea.
Two Hundred Iron Workers.
Times' Classified Advertising.
Births, Deaths: Vital Record.

Prizes for Grape Growers.
Women's Romance.
Public Service: Official Doings.
Various Fields of Sport.
Editorial Page: Pen Points.
Political Watch Tower.
Storage Rate in Water.
Society in Los Angeles Society.
Prize Scholarship Contest.
Theater Star Actor.
Orange in Los Angeles County.
Notes from Neighboring Counties.
Mining, Finance and Commerce.
Real Estate Transfers.

SYNOPSIS.

Citrus fruit growers of California get $20,000,000 for the greatest ever. Mexico ravished by blood-sucking vampire; kills it after fight. Remarkable befalls Jane G. Supposed to be wandering at Prescott takes a spirited performances at harness-race meet. Girl and his bride coming ordeal in Chicago. Orange grows, two men criminal actions. Indian, with one exception, assessments. Accused of attacking girl Kid Mohler Saturday's game. Lawyer-lawyer Smith sued with fraud....A. tea taster, dead. divorced wife of Seattle burglar, must money....Police seek wanted by dying for Attorney-General without guest of wanted for swindling people out of $2000. lawyer a second doings....Opening of ...San Gabriel golf Saturday....Slimp- murder charge.

CALIFORNIA. Edison to transfer to Federal Pasadena lighting Pacific said to be Corona's heavy freight for Glendale. over San Antonio ...Steel skyscraper, in Southern Californ- for Long Beach. at San Pedro. newspapers declared gang....Cattle on panic at Hesperia. captured after fierce San Diego city park. collide near San Ber- hurt.

SLOPE. The president of Iron Foundry Associa- issues an appeal men in the city....All work is tied up on the strike in San Francisco as of electrical work- has been formed for the aid of the for disbursing the $6,000,000 ...Concerns putting up to run great fire ....The California Company is organized with a capitalization Mayor Schmitz and his at the meeting of Santa Cruz and help as Grand Arch. a Greek, arrives in a tour around the and bloodhounds are a missing boy at Port- Seattle has named a price municipal-owned rail- plans and it probably that figure.

EASTERN. Thaw sticks to enter a plea of of his mother's en- Fagin arrives in transcript of the evi- the rebate cases in them over to earthquake shocks N. M., and people in terror. by Salvador at Washington, who denounced Justice ...Louis Gourdain ap- to repeat his ef- to penitentiary to make him serve his Federal judge de- may be re- or remain in option....Toledo unsuccessful attempt to retained by gov- ...The under sheriff has resigned his po- the attorney of Adolph convicted murderer. are forming Standard Oil Com-

FALLING OF SOCORRO.

Two-thirds of the Houses Down.

People Fleeing by Freight Cars After Fifty-two Violent Shakes.

Huge Boulders Roll Down Mountainsides and Hot Water Rises.

The Courthouse Is in Ruins. Suspicion Attaches to an Extinct Volcano.

[BY DIRECT WIRE TO THE TIMES.]

EL PASO (Tex.) July 18.—[Exclusive Dispatch.] Two-thirds of the houses of the town of Socorro, N. M., are cracked and are falling to the ground, as the result of an almost unprecedented series of earthquake shocks which racked the town Monday and Tuesday.

TAKING PEOPLE AWAY.

The courthouse also is in ruins. The people of the town are in such a terror that the Santa Fé road has sent in a string of freight cars in order to take away the people.

The story of the terrible quake was brought here by E. M. Fink, a prominent cattleman, who arrived from Socorro late today. A remarkable feature of the quakes is that they are apparently due to local causes, as the shocks were not felt at Magdalena, a distance of about thirty miles.

HOT WATER RISES.

The water in the hot springs at Socorro has risen over ten degrees, and this fact has led the people to believe that there is a local subterranean upheaval. On this account they are anxious to get out of the town.

The fact that there is an extinct volcano within a few miles of the town is also urged as a reason for the belief that quakes are from local causes, and are not a part of the earthquake wave which swept over the Territories of Arizona and New Mexico several days ago.

FIFTY-TWO SHOCKS.

Fink declares that fifty-two shocks were counted, and that it was this continual shaking which caused the cracking of the walls of the houses and their tumbling down. No one shock did any great amount of damage.

Socorro is a town sixteen miles north of El Paso, and has about one thousand inhabitants. The adobe houses were among the first to suffer, and with the more substantial structures the damage was nothing like so great.

The quakes caused huge boulders to roll down from the mountains, and these interfered with railroad traffic for a time. The abutments of the bridge near Socorro were also weakened, and on that account orders to proceed with care have been issued to every mixed train passing through the town.

RUIN IN MANY PLACES.

[BY THE ASSOCIATED PRESS—P.M.]

KANSAS CITY, July 18.—A special to the Times from El Paso says that at Socorro, N. M., the buildings of the School of Mines are cracked and nearly every residence in the city is cracked or wrecked. More than two-thirds of them are at least damaged or destroyed. The town, which is largely of adobe and brick, is almost shaken to pieces.

Huge boulders have been jarred down on the railroad track, and trains cannot enter the town. They stop several miles outside the place. The people are fleeing without anything, locking up their houses and getting out as soon as they can.

The entire surrounding country has felt the shocks, and much damage has been done, especially at San Marcial and Magdalena, but not so severely as Socorro. A cloudburst occurred near Carlsbad, N. M., today, and three inches of rain fell in an hour. All streams and cañons are overflowing, and there will be much damage to crops and fields.

PEOPLE SLEEP OUTDOORS.

[BY THE ASSOCIATED PRESS—A.M.]

SANTA FE (N. M.) July 18.—Earthquake shocks continue to be felt distinctly as far south as El Paso, Tex., where yesterday a street car was thrown from the track by a shock.

Refugees from Socorro and other towns in the Rio Grande Valley are daily coming to Santa Fé and Albuquerque.

All night long one tremor after another passed over the longer Rio Grande Valley, keeping the people at the highest tension. But few have slept in houses for the past three nights.

Observers reported immense pillars of smoke in the lava beds in the direction of Alamogordo, probably from hot springs or other volcanic manifestations. A drenching rain passed over the valley during the night, adding to the discomfort of the campers.

EDNA SHUNK'S CHUM.

Cora White of Marion, O., Expressed Fear of Marriage and May Have Joined Suicide Pact.

[BY DIRECT WIRE TO THE TIMES.]

MARION (O.) July 18.—[Exclusive Dispatch.] That a suicide pact existed between Miss Cora White, aged 18, of this city and Edna Frances Shunk, aged 17, of Los Angeles, is the belief of many friends of the pretty girls, who were chums when Miss Shunk lived in this city.

Only recently Miss Shunk visited here, and the two girls were much together. Both were engaged to marry, and both died from drinking carbolic acid, within a few days of each other.

Miss White often expressed a dread of her coming marriage, and it is said Miss Shunk was similarly inclined. The pact, it is believed, was arranged during Miss Shunk's recent visit to Ohio.

DOORS LOCKED, BUT GEMS FLEW.

MRS. HALSEY CORWIN'S DIAMONDS PUZZLE POLICE.

Gorgeous Sparklers Leave Room Where She Passed the Night in a West Forty-fifth Street Apartment House and Shed no Light on Their Going.

[BY DIRECT WIRE TO THE TIMES.]

NEW YORK, July 18.—[Exclusive Dispatch.] The jewels worth more than fifty thousand dollars, including diamonds of large sizes and great brilliancy made into a stomacher or girdle, for which the police have been seeking with much secrecy, were stolen from Mrs. Halsey Corwin in the house of friends in West Forty-fifth street, where she was spending the night.

When Mrs. Corwin went to bed, she placed the jewels on a dressing table in her room, but when she arose, the gems had disappeared.

ONE LUCKY PRESENTIMENT.

Mr. and Mrs. Corwin lived in the Hotel Seville for a year or two. One night Mrs. Corwin went to a theater. During the performance she became unaccountably uneasy about her very valuable jewels, which she had left in the hotel. This presentiment resulted in saving the gems, because two employes of the hotel were found packing up their clothing and making ready to flee the city with all of her jewels. They were caught in rooms they had rented outside of the hotel.

When the jewelry was spread out on the desk in the "Tenderloin" police station for identification by Mrs. Corwin, it dazzled the eyes of all who saw it. There was one sunburst of diamonds, in the center of which lay an enormous ruby, valued in court, next day, at $20,000. In addition, there were many valuable solitaire diamond rings and pins.

NO PRESENTIMENT NOW.

But it is other and even more valuable jewelry which Mrs. Corwin has now lost, and without any presentiment, so far as known, which will effect its recovery. The circumstances surrounding the disappearance of the gems are mysterious, and in addition to asking police aid in their recovery, Mrs. Corwin has engaged legal counsel, who hope to force a return of the missing diamonds.

Mrs. Corwin, with several other persons, intimate friends, attended a dinner given by one of them in the West Forty-fifth street house, and the gayeties were extended to an hour so late that Mrs. Corwin decided, after midnight, that she would remain in the house over night. It is a high-class apartment boarding house, and a room was readily supplied to Mrs. Corwin as a patron.

DONE BEFORE DAWN.

When she retired, she left the fortune in precious stones in a dressing table, and seems not to have felt any uneasiness about the safety of the jewels. Her door is said to have been locked from the inside, and there was no way in which a thief could enter through a window. In the morning, the door was open and the gems gone.

M. C. MENGIS'S DAUGHTER.

Mrs. Corwin was Miss Roberta Mengis of Sheepshead Bay, daughter of Morris C. Mengis, a wealthy resident of the seashore village and owner of considerable property, which suddenly increased immensely in value.

Mrs. Corwin's father, who won a verdict of $1,112,000 against Gen. Louis Fitzgerald for promoting the sale of the Western Maryland Railroad to George J. Gould, only to have it set aside, and to have the jury disagree on a second trial, is interesting himself in the matter of his daughter's loss, and is inclined to very active hostilities in directions where his suspicions point.

NEW FOREST RESERVES.

OYSTER BAY, July 18.—The President today signed proclamations creating the Heppner forest reserve in Oregon and the Pinnacles forest reserve in California. The Pinnacles reserve comprises about four sections near Big Basin, Santa Cruz county, whose curious rock formations have suggested the desirability of preserving them. It is proposed by officials of the Interior Department to have this region created a national park, if possible.

PITTSBURGH OIL MEN FORM.

EAST LIVERPOOL (O.) July 18.—[Exclusive Dispatch.] Pittsburgh oil operators are forming an oil distributing company to fight the Standard Oil Company in Kansas.

ENORMOUS LOSSES.

Salvadorans Claim Victories.

Fought Ten Hours Against Attacking Guatemalans in Torrential Rain.

Armistice Now in Effect, and the Marblehead Is Center of Chief Interest.

Minister Munoz Notifies the State Department of His Country's Action.

[BY THE ASSOCIATED PRESS—P.M.]

SAN SALVADOR, July 18.—The armistice between Salvador and Honduras on one side and Guatemala on the other began today.

A treaty of peace is to be discussed in neutral waters on board the United States cruiser Marblehead.

Saturday afternoon, the Guatemalan forces were defeated at Platanar and Metapan with enormous losses. Shortly before the armistice was agreed to, over ten thousand Guatemalan soldiers made a desperate attack on the Salvadoran positions by way of Metapan. The Guatemalan artillery, stationed on high places fronting the Salvadoran positions, cannonaded the latter unceasingly, though the bad quality of the shells and the poor aim of the artillerymen resulted in the Salvadorans escaping without many casualties.

At about 3 o'clock p. m., in the midst of a torrential rain, the Guatemalans' fire increased all along the line, and their infantry attacked the Salvadorans in close columns, endeavoring to dislodge them. The battle lasted ten hours, and eventually resulted in a triumph for the Salvadoran arms.

NOTIFICATION BY MUNOZ.

[BY THE ASSOCIATED PRESS—A.M.]

WASHINGTON, July 18.—The armistice between the warring Central American republics went into effect at 6 o'clock this morning.

Mr. Muñoz, the Guatemalan minister, called at the State Department today, and announced that he has been advised by his government of the selection of three commissioners and a secretary to represent Guatemala at the peace conference. They will go to San José, Guatemala, in time to board the Marblehead, which is expected to reach there tomorrow.

POSITION OF HONDURAS.

[BY DIRECT WIRE TO THE TIMES.]

WASHINGTON, July 18.—[Exclusive Dispatch.] It was said by an official of the State Department who is in touch with the situation in Central America that, although Honduras, on the face of the news received, may seem to have a clear case against Guatemala for indemnity, the troops of the latter country being charged with having invaded Honduran territory, investigation may show that she has good reason for throwing her lot in with that of Salvador, which is accused by Guatemala with having aided the revolution against President Cabrera, and which, in its action in sending a delegate to this country to arrange for peace with Guatemala, is considered to have virtually acknowledged unneutral acts.

DRUIDS' PEACE TORN ASUNDER.

SCHMITZ'S HENCHMEN INJECT CITY POLITICS.

After Campaign of Two Days at Santa Cruz, San Francisco 'Workers" Carry the Day and Elect Secretary Who Is Expected to Help the Chances of the Mayor.

[BY DIRECT WIRE TO THE TIMES.]

SANTA CRUZ, July 18.—[Exclusive Dispatch.] San Francisco politics was injected into the Grand Grove of the Druids today in a way that many delegates did not like. The cause of the complaint was the entrance of Mayor Schmitz and a band of his political followers into the fight for grand secretaryship which finally resulted in victory for Past Grand Arch C. A. Guglielmoni of San Francisco, the Schmitz-Devoto candidate, by a majority of twenty-one votes, over Grand Secretary James F. Martinoni, also of San Francisco, who held that office during the past five years.

MOUNT AETNA'S STEAM UP.

[BY THE ASSOCIATED PRESS—P.M.]

PALERMO, July 18.—The eruption of Stromboli continues with undiminished force. Mount Aetna, after a long period of quiescence, is emitting smoke.

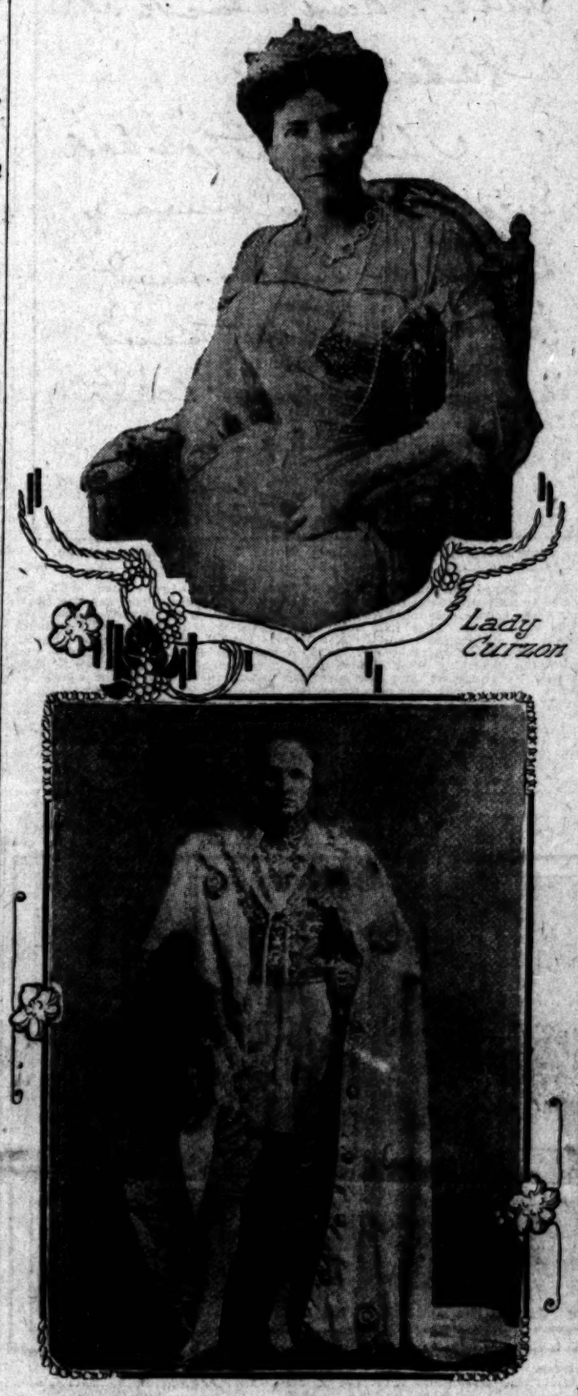

Lady Curzon

The Chicago girl who became the Queen of India, and her consort.

GREECE IS HEADING RAPIDLY FOR WAR.

Athens Reports Even King George Seems Bent Upon Provoking a Conflict With Turkey — Roumania Is Hostile to Hellenes.

[BY DIRECT WIRE TO THE TIMES.]

BOSTON, July 18.—[Exclusive Dispatch.] A special cable from Athens tonight states that Greece rapidly is heading for war, and that King George and subjects seem bent on provoking a conflict with Turkey.

Bands of Greek filibusters, headed by commissioned officers of the Greek regular army, have been engaged in harrying the people of Macedonia for months past, and some of their outrages are quite as shocking as those of the Sultan's myrmidons. They are subjecting not only the Moslem population, but likewise the Servian, Bulgarian and Roumanian Christians, settled in that province, to all sorts of outrages.

KING GEORGE'S SYMPATHY.

King George openly sympathizes with the filibusters, if he does not secretly aid them. He recently appeared publicly at a grand requiem service held in honor of a Greek cavalry major killed by the Turks while leading one of these filibustering expeditions, and only was dissuaded from similarly honoring a Greek infantry captain killed in the same way by strongly-worded protests from the German and Austrian Envoys.

REACHING A CRISIS.

Matters are reaching a crisis, and should war result, Greece will be without the sympathy or support of Bulgaria, Servia, Roumania or even Macedonian Christians, for she has alienated them by attacks upon these nationalities in Macedonia. Roumania, in fact, has broken off all diplomatic relations, and would have declared war ere this had she possessed a seagoing navy capable of bombarding Hellenic forts or had her frontier adjoined Greece.

STILLMAN'S PARTY IN AUTO SMASH-UP.

[BY THE ASSOCIATED PRESS—P.M.]

LISIEUX (France) July 18.—While an automobile in which were Mr. Stillman of New York, Mrs. Greenway, two other women, a girl and the chauffeur, was being driven at a high rate of speed in the direction of Dives-Sur-Mer, it crashed into a heavy wagon. Both vehicles were overturned and smashed. Stillman and the driver of the wagon were seriously injured and Mrs. Greenway and the chauffeur were slightly hurt. They were taken to the hospital here.

STILLMAN'S PROMINENCE.

[BY THE ASSOCIATED PRESS—P.M.]

NEW YORK, July 18.—Thomas E. Stillman, who was injured in an automobile accident on the way to Dives-Sur-Mer, is a prominent lawyer of New York of No. 41 Wall street, a member of the former firm of Butler, Stillman & Hubbard. Stillman was formerly proprietor of the New York Commercial Advertiser, now the Globe.

Later: The Mrs. Greenway, who was injured is Mrs. James C. Greenway, a niece of Andrew Carnegie. Miss Charlotte Stillman, daughter of the lawyer, is the girl referred to as having also been hurt.

HER REST IS PEACE.

Lady Curzon Dies in England.

Hot Weather of Metropolis Fatal to a Constitution Much Enfeebled.

Romantic Life of American Girl Who Came to a Throne in India.

Daughter of Levi Z. Leiter of Chicago, Millions Were at Her Command.

[BY DIRECT WIRE TO THE TIMES.]

LONDON, July 18.—Lady Curzon of Kedleston, wife of the former Viceroy of India and who has been ill for some days, died at 5:40 o'clock this evening.

She never quite recovered from her serious illness at Walmer Castle, Kent, in 1904, and the recent hot weather brought on a pronounced attack of general debility.

Lady Curzon was Miss Mary Leiter, daughter of the late Levi Z. Leiter of Chicago.

LONDON, July 18.—It was not until this afternoon that Lady Curzon's condition gave cause for anxiety. At about noon she grew worse, and two specialists were summoned. They remained in attendance until the end.

It was announced at the Curzon residence, this evening, that the final cause of Lady Curzon's death was heart failure, but she had been suffering from complications which were the sequel of her serious illness of two years ago. The funeral, the date of which has not yet been fixed, will take place at Kedleston.

PEER OF AN EMPRESS.

LADY CURZON'S LIFE ROMANCE.

[BY DIRECT WIRE TO THE TIMES.]

CHICAGO, July 18.—[Exclusive Dispatch.] To no other American girl has it fallen to fill so exalted a position as that which was occupied by Mary Victoria Leiter. As consort of the Viceroy of India, ruler over millions of people, she occupied a place to which no American duchess or other peeress ever has approached.

The story of the courtship and marriage of Mary Leiter and George Curzon is one of the prettiest of romances. It was a love match from the beginning.

THRUST INTO POLITICS.

If it had been prophesied to her, April 22, 1895, when she was married to plain George Curzon, that within five years she would stand beside him on the throne of India and see him crowned with all the state of Oriental nations, she would have laughed at what seemed a jest. Yet within a week she found herself thrust into the whirl of a political contest, that for her husband's seat in Parliament. Lord Rosebery's Cabinet suddenly fell, and the honeymoon was cut short.

Brave, tactful Mary Leiter sat nightly on the platform while her husband addressed large audiences, and helped to win his victory with a pleasant smile. She canvassed her husband's district for days, and the result was a tremendous plurality.

THE CROWNING GLORY.

But the crowning glory came when her husband was chosen to fill the place of Viceroy, when Lord Elgin returned from India. She became Vicerine just at the opportune moment to take part in the Durbar at Delhi, the most magnificent spectacle to be seen in the world, held in honor of the coronation of King Edward.

RISKED LIFE IN PLAGUE.

When the plague struck the people, by a thousand efforts to alleviate suffering she proved that they had not been mistaken in her, and her brave husband risked death that he might go among the people in his efforts to stamp out the disease.

When the famine struck India, she labored day and night to relieve all who could be reached.

When, after the birth of her first child, she had to leave India, a wail of sorrow arose from the people, who never expected to see her again. She lay at death's door in London, and the illness of few women not sovereigns ever attracted so much notice.

All this royal pomp came to an end in the closing months of last year, when Lord Curzon suddenly startled the world by announcing that he would step down into private life, because he would rather be right than be Viceroy of India.

WEALTHY IN OWN RIGHT.

Lady Curzon was in her own right the possessor of $3,000,000. From Chicago, the Leiter family moved to

Washington and later traveled extensively and entertained lavishly. It was during her stay in England that Miss Leiter met George N. Curzon, eldest son of Rev. Alfred Nathaniel Holden Curzon, fourth Baron Scarsdale.

LORD CURZON'S RISE.

Curzon had held the offices of assistant private secretary to the Marquis of Salisbury, Under Secretary of State for India and Under Secretary of State for Foreign Affairs.

In 1898, Curzon was created first Baron Curzon of Kedleston, and in 1899 was appointed Viceroy and Governor-General of India. When he resigned, in August, 1905, he was succeeded by the Earl of Minto.

LADY CURZON'S SISTERS.

Daisy Leiter, one of the sisters of Lady Curzon, was married to the Earl of Suffolk and Berkshire in Washington, December 26, 1904. Nancy Leiter, another sister, was married in Washington, November 29, 1904, to Maj. C. P. Campbell of the British army. Lady Curzon leaves two daughters.

BROTHER JOSEPH INFORMED.

[BY THE ASSOCIATED PRESS—A.M.]

CHICAGO, July 18.—Joseph Leiter of this city, a brother of Lady Curzon, received his information regarding the death of his sister from the Associated Press. He had received no word from England at the time, and at once cabled for particulars. Leiter said he could not yet decide whether or not he would go to England.

MARRIAGE IN WASHINGTON.

A GREAT SOCIAL EVENT.

[BY THE ASSOCIATED PRESS—A.M.]

WASHINGTON, July 18.—The marriage in this city, April 22, 1895, of Mary Leiter to George Curzon was one of the great social events of Washington. The ceremony was attended by all the notables in official, diplomatic and resident circles. Bishop Talbott officiated, assisted by Rev. Dr. (now Bishop) Mackay-Smith.

Surrounded by every luxury that wealth could suggest, an acknowledged beauty and the possessor of many accomplishments, by travel, study and observation, she was distinguished in her young ladyhood above other girls.

Her debut at a series of large receptions given by her parents in the early 90's at their home here on Dupont Circle was followed by a triumphal season abroad, from which she returned the betrothed wife of George Nathaniel Curzon, M.P., then Under Secretary for Foreign Affairs.

SYMPATHETIC EDITORIALS.

GIVE LADY CURZON CREDIT.

[BY THE ASSOCIATED PRESS—P.M.]

LONDON, July 18.—The editorial articles in the morning papers deal sympathetically with the death of Lady Curzon. They dwell upon her intellectual force, beauty, grace and tact, and the brilliant success she achieved in India as Vicereine, where she worked "with heart and head for the welfare of the people."

They also emphasize her benevolent solicitude for the humbler classes, and attribute much of Lord Curzon's success in India to her.

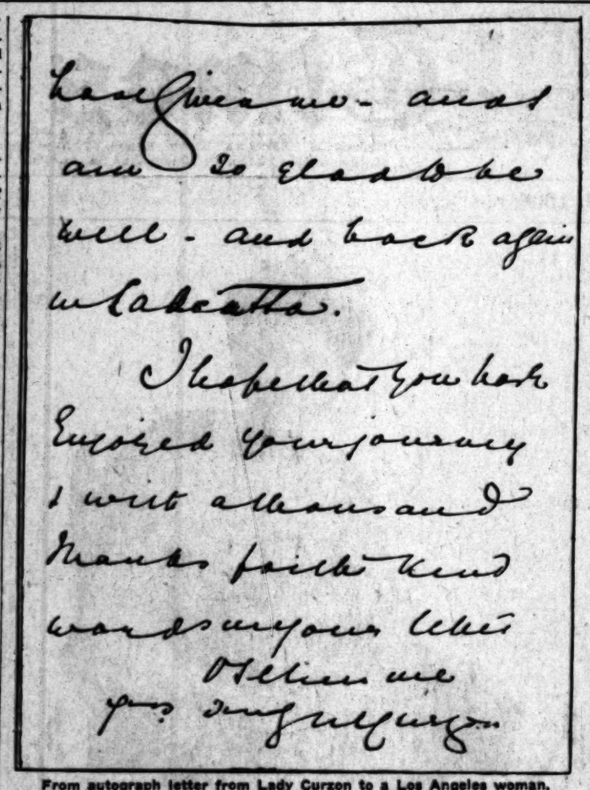

From autograph letter from Lady Curzon to a Los Angeles woman.

Delhi, India, and its famous fortress. Where Lady Curzon, as Vicerine, made her first great hit.

KNOWN BY LADY OF LOS ANGELES.

MRS. M'CAN'S REMINISCENCES OF AMERICAN QUEEN.

Graciousness of Chicago Girl Who Became the Consort of the Actual Ruler of India—The Love She Won in Calcutta — Tactful and Ever Smoothing Over Trouble.

Mrs. D. C. McCan of No. 2227 South Hope street, Los Angeles, has pleasant memories of the late Lady Curzon, Mrs. McCan, with her husband, was in India when the vicerine returned to Calcutta after her long sickness in London, and she saw the royal welcome that the American queen received. Proud of her countrywoman, and believing herself possibly the only American woman there who came from the shores of the same lake, Mrs. McCan wrote the vicerine a little note of congratulation on her safe return and recovery. She received by return mail a sincere letter of thanks, with the curious signature of the first lady of India, "M. Curzon."

"Lady Curzon was very popular and much beloved," said Mrs. McCan last night, "and we heard nothing but praise of her all the time we were in India. An American woman, she became a queen in rank, and yet caused no jealousy. She was not born to the position, and you might suppose that this would be used against her, but her tact and lovableness won every one to her. The Sunday after her arrival in Calcutta thanksgiving services were held in all the churches, just as though she were a royal person.

"She was distinctly feminine and altogether lovable; extremely gracious in manner, and seemed to have a pleasant word and smile for all. Two English army officers, who were standing next to us, and were evidently detailed to guard the place when she arrived in Calcutta, were much pleased when Lady Curzon advanced and shook hands with them. They had not expected any such attention.

"She was very tactful and was continually smoothing over difficulties between her husband and the army officers. Lord Curzon was a reformer, and reformers are not always popular. But her tact was marvelous, and shone in distinction to the actions.

"The streets of Calcutta were gay with flags and streamers a year ago in honor of the home-coming of this American woman to her palace in the Orient. A block of road near the station, as well as the station, was one mass of green. We were pleased to see on the main entrance arch the Indian flag in the center, with the Union Jack on one side and the Stars and Stripes on the other. Outside the entrance was a crowd of all sorts of men—Hindus, Mohammedans, Greeks, Armenians, Jews, Turks, Chinese and Europeans—all waiting to pay homage to a woman from the new world.

"One thing that was interesting to me about Lady Curzon was that she superintended the embroidering of the Queen Alexandria's coronation robe. The lace was sent from England to have the work done in India, where they put the thistle, the rose and the shamrock all over the design. Lady Curzon designed the work and saw that it was done perfectly. Queen Alexandria was much pleased with the robe when it came back from India."

SHOT AT CZAR'S AIDE MISSES ITS MARK.

Soldiers of Guard Regiment Tell the Commander They Intend to Kill Him—Bomb Disturbs Court-Martial Sitting—Bank Clerks Robbed.

[BY THE ASSOCIATED PRESS—P.M.]

ST. PETERSBURG, July 18.—An attempt was made today to assassinate Count Todleben, aide-de-camp to Emperor Nicholas, at the engineers' camp at Thera, between St. Petersburg and Thusselberg. The would-be assassin fired at Count Todleben with a revolver, the bullet grazing his head. He then made his escape in a boat awaiting him in the Neva. It is believed the act was one of vengeance for the arrest, by order of Count Todleben, of an agitator who had effected an entrance to the camp.

It is reported that some of the soldiers of the Seminovsky Guard Regiment have served notice on their commander, Col. Minn, that they intended to kill him at the first opportunity for forcing them to murder their fellow-soldiers during the Moscow revolt, and that Minn, in fear of his life, fled out of the camp.

Vice-Admiral Doubasoff's resignation of the Governor-Generalship of Moscow, and Emperor Nicholas's acceptance of the resignation, will be gazetted tomorrow morning, accompanied by a brief rescript in which the Emperor heartily thanks Admiral Doubasoff for "the brilliant performance of your functions at such a difficult period." The rescript does not mention the injury which Doubasoff sustained by the explosion of a bomb May 1, of this year, but the reason given for the resignation is shattered health.

DISCUSS DOUBLE TRACKS.

The Cabinet, at its session today, discussed the proposed double tracking of the Trans-Siberian Railway and decided to present to Parliament a project for the gradual completion of a second line the entire distance to the frontier of Manchuria except the circum-Baikal section, where forces will be provided equivalent to the additional tracks. The double tracking will enable thirty-four trains to pass daily in each direction.

Finance Minister Kokosoff announced that he was working on the budget of 1907, on account of the delay to be expected in Parliament. He stated that there would be no increase in any credit for 1906 unless in case of extraordinary necessity.

SYMPATHY IN LONDON.

[BY THE ASSOCIATED PRESS—P.M.]

LONDON, July 18.—In connection with the meeting of the Socialist and Labor Inter-Parliamentary Committee here this week a demonstration was held in Hyde Park this evening to express sympathy with the Russian revolution. The audience was extremely cosmopolitan, and among it were scattered hundreds of police detectives. There was much disappointment at the non-appearance of Deputy Jaures, the French Socialist, and Bebel, the leader of the Socialists in the German Parliament, but British labor leaders and Anikin of the Russian Parliament, succeeded in arousing much enthusiasm. Anikin, although he spoke in Russian, was received enthusiastically. A majority of the audience were Russian refugees.

KILLING FOLLOWS EXPLOSION.

[BY THE ASSOCIATED PRESS—P.M.]

TIFLIS, July 18.—During domiciliary searchings here today, after the injuring of Chief of Police Martinoff yesterday in front of the Georgian Nobles School, Police Capt. Vinogradnoff was shot and severely wounded by one of his own men. Eight fragments of the bomb have been extracted from Martinoff's body. The attempt on the life of the Chief of Police was made during a session of the faculty of the Georgian Nobles School. Following the outrage, the soldiers were brought to the scene, fired volleys into the building killing Director Chiladzo and severely injuring Profs. Pionti and Abuladze and the janitor.

BOMB DISTURBS COURT.

[BY THE ASSOCIATED PRESS—P.M.]

SEBASTOPOL, July 18.—During today's session of the court-martial which is engaged in the trial of men concerned in the Black Sea fleet mutiny of November, a bomb was thrown from the Madine barracks at Col. Dumabadesk, commander of the Minsk regiment, who was leaving the court room. Col. Dumabadesk was not hurt. Two men were arrested on suspicion of being connected with the outrage. The Minsk regiment distinguished itself in the suppressing of the November outrages.

Going to the Bullfight

Sunday at Tia Juana, Mex. You can leave Los Angeles at 8:45 a.m., Sunday morning and get back Monday at 7 a.m. Round-trip, $6, including admission to the fight. Tickets at 251 S. Spring st.

PITH OF NEWS FROM THE MIDDLE WEST.

[BY DIRECT WIRE TO THE TIMES.]

CHICAGO, July 18.—[Exclusive Dispatch.] With a maximum temperature of 75 degs. at 2 o'clock in the afternoon and a minimum of 65 degs. early in the morning, no rain and a wind of twenty miles an hour from the southeast, today went down as nearly approaching the weather ideal. A change is schedued for Friday, but it is uncertain whether it will appear in the form of storm-clouds from the east or hot winds from the west. Middle West temperatures:

	Max.	Min.
Alpena	76	54
Bismarck	86	60
Cairo	86	68
Cheyenne	80	56
Cincinnati	84	68
Cleveland	72	66
Concordia	92	68
Davenport	84	58
Denver	86	60
Des Moines	76	56
Detroit	78	58
Devil's Lake	72	56
Dodge City	88	66
Dubuque	80	58
Duluth	76	52
Escanaba	74	54
Grand Rapids	80	56
Green Bay	80	56
Helena	84	56
Huron	82	56
Indianapolis	84	64
Kansas City	90	66
Marquette	76	56
Milwaukee	76	62
North Platte	92	62
Omaha	76	62
Rapid City	84	60
St. Louis	88	66
St. Paul	78	58
Sault Ste. Marie	80	52
Springfield, Ill.	88	60
Springfield, Mo.	86	68
Wichita	88	68

LEAGUE CLUBS' STANDING.

National League: Chicago, .711; New York, .646; Pittsburgh, .638; Philadelphia, .494; Cincinnati, .440; St. Louis, .376; Brooklyn, .370; Boston, .329.

American League: Philadelphia, .615; New York, .610; Cleveland, .590; Chicago, .557; Detroit, .519; St. Louis, .513; Washington, .359; Boston, .247.

ZUEBLIN ON MARRIAGE.

Is the University of Chicago, a Baptist institution which has placed emphasis upon religious and moral questions from its inception, to become the disseminating center of all forms of socialistic propaganda and theological schisms? This question is being anxiously asked by thousands of prominent educators, clergymen and Chicago club women, who were shocked, today, at the open attack made upon the marriage relation by Prof. Charles Zueblin of the Department of Sociology. Coming in the wake of the startling book recently issued by Prof. Foster, denying the divinity of Christ, the declarations of Prof. Zueblin are taken to be doubly significant of tendencies at work in the university. Not content with excitement caused by the epigrams with which he adorned his public lecture, Tuesday, on "The Common Life," restricted to a discussion of sex, Prof. Zueblin today essayed a more complete and detailed analysis of the marriage relation before his class in sociology, and he frankly confessed his view that the marriage relation, as practiced throughout the civilized world, is antiquated, and fails to achieve the best results.

EMBEZZLED FOR LIFE.

To defray the expenses of an operation which physicians said was necessary to save his life, John W. Cooper, for years a trusted collector for James C. Woodley & Co. of Clark street, became an embezzler. He made this statement to Justice Underwood, today, while asking the magistrate to be lenient in fixing the amount of his bond. "It was a case of using the money or giving up my life," Cooper told the magistrate.

BUILDING ON PRIZEFIGHT.

[BY DIRECT WIRE TO THE TIMES.]

MILWAUKEE (Wis.) July 18.—[Exclusive Dispatch.] Milwaukee is trying to raise $250,000 for an auditorium to be erected on the site of the burned Exposition Building. It already has raised $150,000, and Mayor Becker has conceived a scheme for getting up the balance. He wants to hold a big prizefight and charge a big admission fee. He suggests that "Battling" Nelson be one of the fighters.

PERILOUS RIDE ON ENGINE.

Locomotive Shop Foreman Will Be Perched Over Cylinder to Observe Workings.

[BY THE ASSOCIATED PRESS—A.M.]

FORT WAYNE (Ind.) July 18.—[Exclusive Dispatch.] Gibson E. Sisco, a young foreman of locomotives in the Pennsylvania shops, is to make three perilous rides on the cylinder of the engine of the fast Pennsylvania eighteen-hour special.

He will sit in a protected chair over the left cylinder to compare the action of the different forms of steam feeders in the cylinder.

He expects to ride for 100 miles on three different engines, and the first trip will be made Friday.

This is the first time a test has been made on engines of the fast type.

NORTHWESTERN MUTUAL MEETS.

Insurance Company Re-elects Officers at Milwaukee and Hears Report Read.

[BY THE ASSOCIATED PRESS—P.M.]

MILWAUKEE, July 18.—The annual meeting of the Northwestern Mutual Life Insurance Company was held at the home office in this city today. Henry L. Palmer, who has been president of the company for the past thirty years, was reelected, as were all the remaining officers of the company. A. S. Hathaway was elected secretary in place of Charles A. Michaels Watson, deceased.

The report of the Board of Trustees shows the present assets of the company to be $215,000,000, an increase of $13,000,000 in the last fiscal year. The amount of new business during the year was $16,000,000, of which $57,579,262 was written in the past six months, as against $51,081,638 during the same period last year.

FORTY ROUNDS OF BOXING—
Big Tryout Night Friday July 20
PACIFIC ATHLETIC CLUB PAVILION.
Prices $1, $2 and $3. Tickets on sale at A. B. Greenewalds, 107 S. Spring St. Take East-lake or Downey Ave. car north on Spring or Main St. to Naud Junction. Doors open at 8:45. Enter ring at 9:00 p.m.

CAWSTON OSTRICH FARM—
150 Gigantic Birds
Beautiful semi-tropical grounds and the largest stock of Ostrich Feather Goods in America for sale at producer's prices.

Timely Special Announcements.

THE STANDARD SEWING MACHINE—LOCK AND CHAIN STITCH
WILLIAMSON PIANO CO. 327 S. Spring St. Home 2253. Main 4389.

Superb Routes of Travel.

SANTA CATALINA ISLAND—
New Time Card now in effect. Three boats Saturdays, one Sundays and two other days. See R.R. time cards.
CANVAS CITY
Hundreds of Furnished Tents for Rent by the Day, Week or Month.
ISLAND VILLA—100 Cosy Canvas Cottages.
HOTEL METROPOLE—American Plan, Strictly First-class
BANNING CO., 593 Pacific Electric Bldg., Los Angeles. BOTH PHONES 36

GLASS BOTTOM BOAT TICKETS—
For Seal Rock, on Sale at Pacific Tours Co.
Huntington Building, Ground Floor, Second Office on Right. Unused tickets may be redeemed. MINOR BOAT COMPANY

A DANCE EVERY NIGHT AT—
LONG BEACH
Music by the Great
ROYAL ITALIAN BAND
This will be the feature of this week at the Sun Parlor on the end of the great pier.
The Pacific Electric Ry. Co.

SAILING FOR SAN FRANCISCO—
Steamer State of California July 20
Steamer Santa Rosa July 25
LEAVE PORT LOS ANGELES 10 A.M.
For Tickets, Reservations, Rates, etc., call or address CITY TICKET OFFICE, 328 So. Spring St. Both Phones 41. C. D. DUNANN, G.P.A., San Francisco. H. BRANDT, D.P.A., Los Angeles, Cal.

OCEANIC STEAMSHIP CO.—
HONOLULU, S.S. Alameda, July 21; TAHITI, S.S. Moriposa, Aug. 6; HONOLULU, SAMOA, NEW ZEALAND and AUSTRALIA, S.S. Sonoma, Aug. 2. Tickets and information at 336 South Spring St. PHONES—Home 6783, Main 3017. F. M. JENIFER, Agent.

AN OCEAN VOYAGE—Aboard the elegant STEAMSHIP ROANOKE affords a delightful outing, whether on business or pleasure bent. FAST and regular service between LOS ANGELES, SAN FRANCISCO, AUREKA and PORTLAND. All information, passenger and freight rates at City Ticket Office, NORTH PACIFIC STEAMSHIP CO., 114 West Third St., Los Angeles. PHONES—Main 5115, Home 7493.

STEAMSHIP YOSEMITE—July 20—
SAILS FOR PORTLAND
Making connections for all Puget Sound points. For further information apply to G. J. LEHMAN, General Agent, 249 South Spring Street. Both Phones 305.

Theaters—Amusements—Entertainments.

MOROSCO'S BURBANK THEATER—SIXTH AND MAIN STS. PHONE 1447
Souvenir Matinee Today
"A DOLL'S HOUSE"
EVERY LADY ATTENDING WILL BE PRESENTED WITH A SOUVENIR BOOKLET PHOTOGRAPH OF BLANCHE HALL. PRICES 25c, 35c, 50c.
The Halfbreed
Has Turned Away Over 1000 People at Every Performance
"THE HALFBREED"
Will be Continued all of Next Week
SEATS NOW SELLING
THE HALFBREED, by Harry D. Cottrell and Oliver Morosco, authors of "The Man on the Jury," CAN BE FOUND AT THE
Burbank Theater

BELASCO THEATER—BELASCO, MAYER & CO., PROPS. PHONES—Main 8262, Home 267.
MATINEE TODAY
James K. Hackett's Great Romantic Play
THE PRIDE OF JENNICO
PRICES—Every Night, 25c to 75c; Today and Saturday Matinees, 25c to 50c.
NEXT WEEK—The Big Laughing Success, "LOST—TWENTY-FOUR HOURS"

EXTRA—MATINEE TOMORROW—EXTRA
Second of the Belasco Literary Matinees, with CONSTANCE CRAWLEY and MCKEATER and a specially selected cast of well-known players in Gabriele celebrated play
GIOCONDA
PRICES—Orchestra Floor, $1.00 and 75c; Balcony, 75c and 50c. Seats on sale

MASON OPERAHOUSE—H. C. WYATT, Lessee and Manager
THE BEST YET—TONIGHT AND ALL WEEK, WITH SUNDAY MATINEE
"POUSSE CAFE" and "'WAY UP EAST"
With All the O'd Favorites in Cast. RICE & CADY, BOBBY NORTH, Soloist, ED F. GALLAGHER AND THE AMERICAN BEAUTY CHORUS
NOTE THE SUMMER PRICES—Lower Floor, first four rows $1.00, next five rows 50c; Entire Dress Circle 50c; Parquet Balcony 25c. All Seats Reserved. Phones 70. Bargain Matinee Saturday Afternoon, 25c and 50c.

HOTCHKISS THEATER—FOURTH AND SPRING. D. A. CHICK, Lessee and Manager
Kolb and Dill, in Neal Harriss'
"A Trip to the Catskills"
With BEN T. DILLON
EVENINGS, 25c, 35c, 50c, 75c. MATINEES SATURDAY AND SUNDAY.

ORPHEUM THEATER—SPRING ST., Between Second and Third. BOTH PHONES 1447.
... MODERN VAUDEVILLE ...
MACART'S DOGS AND MONKEYS, the Animal Sensation of Two Continents; PAUL RANNIS, Monologue; O'ROURKE & BURNETTE TRIO, Wonderful Dancers; KELLY and VIOLETTE, Singing Duo; 5 PIANO PLAYERS, Singing Duo; 5 PIANO PLAYERS, "King of Koins;" HEDRIX and PRESCOTT, Singing and Dancing Soubrettes; MOTION PICTURES; WILFRED CLARKE & CO., in Their Hilarious Comedy, "Will Happen Next?"
Matinees Daily Except Monday, 10c and 20c. Evenings, 10c, 20c and 30c.

GRAND OPERAHOUSE—MAIN ST., Between First and Second. PHONES—Main 1967, Home 1967.
THE ULRICH STOCK COMPANY presents Lincoln J. Carter's Famous Success
"ALASKA"
First Appearance of MISS AGNES RANKEN and MR. HARRY
In the Ulrich Company.
Matinees Sunday, Tuesday and Saturday, 10c and 20c. Evenings, 10c, 20c and 30c.
NEXT WEEK—"TRACKED AROUND THE WORLD."

ANGELUS SKATING RINK—18th and Main
Grand Masque Carnival
This Evening, 7:30 P. M.
THREE CASH PRIZES TO BE GIVEN AWAY
This rink has the best quadrupled floor in the world, 90x180 feet. Music by Angelus Skating Rink band. No noise, no dirt, no dust.
Perfectly Ventilated by Electric Fans
Always Cool and Pleasant
Exhibition skating for prizes Saturday evening, July 21st. Our aim is to please. Be sure and come masqued this evening and secure one of the cash prizes.
THE ANGELUS SKATING RINK, 18th and Main.

AGRICULTURAL PARK—July 18-19-20-21—
...HARNESS RACING...
$10,000 IN PURSES
FASTEST TROTTERS AND PACERS IN THE WEST
Mile Running Race With Women Riders
RACES START AT 2 P.M. ADMISSION 50c, INCLUDING GRAND STAND.
LOS ANGELES HARNESS HORSE ASSOCIATION.

SKATING AT DREAMLAND—12th and Main Sts. A Pleasure Resort for Ladies and Children.
COOLEST PLACE IN CITY
TONIGHT—SOCIETY NIGHT
Admission 50c. Parlor Skating Rink, Mrs. V. Hoffman.
DON'T MISS "IN DREAMLAND." FREE AUTOMOBILE RIDE.

BASEBALL—Chutes Park—
San Francisco vs. Los Angeles
WEEK-DAY GAMES CALLED AT 3 P.M. SUNDAYS AT 2:30.
Ladies Free Except Saturdays, Sundays and Holidays.
ADMISSION 25c, GRAND STAND 25c. Seats on sale at all principal cigar stores.

THE CHUTES—Admission 10c—
Operated Under the Most Liberal Management of Any Park in the World.
Grand Special Announcement!
The management is pleased to announce that they have secured and added to their list of FREE attractions the "TAHITIAN FIRE WALKERS." Two performances daily (2 p.m. and 8 p.m.), commencing Monday, July 16, and continuing for ONE WEEK ONLY. POSITIVELY THE LAST APPEARANCE OF THE FIRE WALKERS IN LOS ANGELES.
SPECIAL SUNDAY FEATURE—Free Exhibition of Bronco Busting by the Famous Western Riders.

NOW IS THE TIME—
FOR BATHING AND SWIMMING AT THE LONG BEACH PLUNGE
America's Finest Bathing Establishment. The most delightful place to spend a day. Baths on the ocean. Perfect surf bathing if you want to go in the water. Electric cars from 6th and Main streets pass the door.

BIMINI HOT SPRINGS AND HOTEL—
Three Large Swimming Plunges
Open every day and evening. Water fresh daily. Special rates to guests. Take Bimini car, $6 fare.

PACIFIC SLOPE.

INDIANS TRAIL MISSING BOY.

Bloodhounds and Large Posse Also Give Aid.

Oregonians Think Child Has Been Kidnaped.

Rich Socialist Will Milk Cows for a Year.

[BY DIRECT WIRE TO THE TIMES.]

PORTLAND, July 18.—[Exclusive Dispatch.] George Brittain, a 4-year-old boy who disappeared from his parents' camp Sunday night in the Cascade Mountains near Toll Gate, Or., is a much sought boy. Today, three Indian trailers, said to be the best at the work among the Umatilla tribe, took the field and their work resulted in finding the missing boy's cap.

Harry Draper, the Spokane officer whose bloodhounds traced down the Colorado Frank Smith in Oregon, some time ago, was sent for and is now at work with his dogs. Draper has taken charge of the searching party and up to noon today his dogs had followed the trail for two miles south of Toll Gate.

The searching party numbers over one hundred men, who are determined to remain in the hunt until the boy is found.

There is a feeling that the lad has been kidnaped.

Trouble will go hard with those who are found in any of the act if they are found by the determined posse now in pursuit. Some of the searchers, whose names have not been learned, shot himself accidentally today. He was drinking from a spring about five miles east of Toll Gate when his revolver fell from his pocket, with the result that a shot exploded, the bullet lodging in his side near the heart. A physician has been sent from Walla Walla to the party which is bringing the wounded man in.

TWO TROOPS AT FUNERAL.

UNIFORMS LOST IN DISASTER.

[BY THE ASSOCIATED PRESS—A.M.]

SACRAMENTO, July 18.—When the funeral cortege of Maj.-Gen. Richard P. Warfield, retired, wends its way to the National Cemetery at the Presidio, San Francisco, tomorrow afternoon, it will be unaccompanied by the usual escort of State troops, because of the disaster all the dress uniforms of the militia were destroyed. The service uniforms rendered unfit for parade display. In consequence, the troops will not be called out.

There are no funds for the transportation of the militia from other parts, the National Guard will be entertained by the Governor's staff and the officers of the brigade to which Warfield was formerly attached. However, a detachment from the Grand Army posts will fire the volleys over the grave at the meeting place.

MONTANA CARRIES FLAG.

GIVES MUCH HIT TO CAPITAL.

[BY THE ASSOCIATED PRESS—A.M.]

SAN FRANCISCO, July 18.—The return of the steamer Montana was made a big event, as it proves to be erroneous. According to General Manager Pearce of the Pacific Coast Steamship Company, the Montana has been published, she was captured by the Japanese while on her way from here to the Siberian coast with a cargo, and, after a long trial in Japan, was released by the authorities and sold to Robert Dollar Company. He was, however, merely the agent of the Pacific Coast Steamship Company in the deal.

The Montana was granted a copy of the original American registration, and cleared for Puget Sound, but arrived some days ago. As to the legality of sailing under these conditions caused the Federal authorities, however, considerable comment on the sound to do a thriving business in changing to Washington, and the Montana gained currency that the vessel sailed without a flag. The Federal authorities, however, declared that she was a full-fledged American vessel and she is now on the way to the Sound.

Information received here from Yokohama by Commander Garrett, U. S. N., of the United States steamer Albatross, at present at Nagasaki, Japan, reports the death of Pafkman of the W. H. Talkman, late master of Mate Thomas Johnson. Both vessels belonged to the whaling fleet of this port and were lost in the Okholsk Sea.

MILK TAKES TO MILK.

FARMERS WORK AS EXPERIMENT

[BY DIRECT WIRE TO THE TIMES.]

SAN JOSE, July 18.—[Exclusive Dispatch.] Colonel Holton James, Harvard graduate, attorney and society man, has joined the practice of law and is working as a common laborer at a dairy ranch at Sumner Station. He has agreed to rise at 3 o'clock and share of the cows and milk through the entire day with the other farm laborers. He is a socialistic views and incidentally to establish a model home. Mrs. James, the daughter of a wealthy and prominent English family, joined the year in Europe with Colonel James residence will be maintained.

Colonel James has been a theoretical socialist for four years ago was a member of the Democratic legislature. He made an anti-Philippine campaign for the State senate. He is a resident of Concord, N. H., capitalist and Civil War veteran. One uncle was a famous professor of physics at Dartmouth. Another is Henry James, the novelist.

CITY FILLING UP.

Two-Thirds of Residents of Those Who Fled Are Back.

[BY THE ASSOCIATED PRESS—P.M.]

SAN FRANCISCO, July 18.—It is estimated that within the limits of the fire on the 325,000 people left the city. According to figures made today, just one month after the fire there are now in San Francisco 90,000 people, with 25,000 waiting in near-by cities to return when suitable accommodations can be obtained. According to the reporting, 250,000 people have returned.

TAKE CHANCES TO GO TO ALASKA IN

[BY THE ASSOCIATED PRESS—P.M.]

PORTLAND, July 18.—Fifteen men sailed from Portland today in a small three-master for Nome. They mean to cruise along the coast on a hunting, trapping expedition.

The young men are the sons of

All the ma... caused by c... Yield to Well...
POST...
Food Co...

PACIFIC SLOPE.

INDIANS TRAIL MISSING BOY.

Bloodhounds and Large Posse Also Give Aid.

Virginians Think Child Has Been Kidnaped.

Socialist Will Milk Cows for a Year.

[BY DIRECT WIRE TO THE TIMES.]

PORTLAND, July 18.—[Exclusive Dispatch.] George Brittain, a 4-year-old boy who disappeared from his father's camp Sunday night in the mountains near Toll Gate, Or., is a much sought boy. Yesterday three Indian trailers, said to be best at the work among the Umatilla tribe, took the field and their aid resulted in finding the missing boy.

Ben Draper, the Spokane officer with bloodhounds traced down the child Frank Smith in Oregon, a few days ago, was sent for and is at work with his dogs. Draper took charge of the searching party and up to noon today his dogs followed the trail for two miles south of Toll Gate.

The searching party numbers over 100 men, who are determined to stay in the hunt until the boy is found.

There is a feeling that the lad has been kidnaped.

Those in hard with those who are in charge of the search if they are found by the armed posse now in pursuit. One of the searchers, whose name has been learned, shot himself accidentally prior. He was drinking whisky about five miles east of Toll Gate when his revolver fell from his belt with the result that a bullet was exploded, the bullet lodging in the region of the heart. A physician was sent from Walla Walla to attend the wounded man.

TROOPS AT FUNERAL.

CHILD LOST IN DISASTER.

[BY ASSOCIATED PRESS—A.M.]

SEATTLE, July 18.—When the funeral services of Maj.-Gen. Richard Arnold, retired, wends its way from the chapel in Cemetery at the Presidio, tomorrow afternoon, it will be unaccompanied by the usual escort of State troops, because the uniforms of all the dress uniforms in the militia were destroyed, and the uniforms rendered unfit for use, in consequence, the troops will not be called out.

Owing to lack of funds for the transportation of the militia from other parts of the State the National Guard will be reviewed by the Governor's staff and not by the brigade to which it was formerly attached. Gen. Arnold, from the Grand Stand will see the volleys over the graves.

CARRIES FLAG.

RETURNS TO CAPITAL.

[BY ASSOCIATED PRESS—A.M.]

SEATTLE, July 18.—The report from Montana was to be erroneous, Manager Pearce of the Steamship Com-

...been published, ...Japanese while ...the Siberian coast ...and, after a long ...was released by the ...to Robert Dollar ...however, merely ...Pacific Coast Steamship deal.

...granted a copy of ...registration, and ...for Puget Sound, ...some days ago. A ...legality of sailing ...caused the Fed... ...the sound to do a ...to Washington, and ...currency that the ...a flag. The ..., however, de... ...was a full-fledged ...is now on the way ...

...received here from ...Garnett, U. S. ...States steamer Alba..., Japan, reports the ...of the W. H. ...Thomas John... ...Both vessels be... ...feet of this port ...the Okhotsk Sea.

...TAKES TO MILK.

...AS EXPERIMENT

[BY WIRE TO THE TIMES.]

SEATTLE, July 18.—[Exclusive Dispatch.] James Hamilton, Harvard graduate and society man, has left the practice of law and is working as a common dairy ranch at Sumner where he has agreed to rise at 3 o'clock each morning, feed one of the cows and milk the entire day with the result that there are received by the farm laborers. He is ...views and incidentally to establish a model ...the daughter ...prominent English ...the year in Europe ...former residence will ...

...has been a theoretic... ...years ago was a ...Democratic legislative ...made an anti-Philippine ...for the State senate. ...Hamilton, N. H., capitalist, ...Mrs. One uncle ...professor of physics, ...Another is Henry ...

...ED CITY ...LLING UP.

...Los Angeles ...SUNDAYS AT 9:00 ...ndays and Holi... ...all principal cigar stores.

...PRESS—P.M.] ...July 18.— ...that within ...the fire on ...people left ...according to ...today, just ...the fire ...now in San ...people, with ...to bear by ...to return ...accommoda... ...Accord... ...people ...

LILLIAN MAY SCHILLER.

MUCH TOGETHER; IT WAS CRUEL.

MRS. SCHILLER AND CO-RESPONDENT TORMENTED.

Husband in Sensational Divorce Case, Not Club Woman Plaintiff, Gets Compassion of Court, Which Gives Him Decree—Unexpected Decision.

[BY THE ASSOCIATED PRESS—P.M.]

SAN FRANCISCO, July 18.—The sensational divorce case of Lillian May Schiller against Otto Frank Schiller was concluded today when Judge Graham awarded the decree to the defendant on his cross complaint, in which he alleged a statutory offense and named George McRae as co-respondent. Mrs. Schiller had sought a separation from her husband on the ground of extreme cruelty.

In giving his judgment, Judge Graham stated that while there had not been enough evidence adduced to prove that a statutory offense had been committed. The constant association of Mrs. Schiller and McRae was sufficient to constitute cruelty, and the husband was therefore entitled to the decree.

Mrs. Schiller was for years a prominent member of the California Club, one of the leading women's organizations in the city, and when her suit for divorce was filed a great sensation was created. The testimony at the trial, which covered several weeks, was voluminous and startling.

On account of the fact that the decree has been awarded to Schiller, his former wife will not receive the allowance asked for.

NEW COMPANIES FORMED.

INCORPORATIONS AT FRESNO.

[BY THE ASSOCIATED PRESS—A.M.]

SAN JOSE, July 18.—Articles of incorporation of the Peruform Manufacturing Company, to manufacture antiseptic gauze at Mountain View, were filed today, the stock of $24,000 being all subscribed by E. T. Johnson, C. O. Gates and M. J. Gates of Mountain View.

The Santa Clara Fruit and Land Company today filed articles of incorporation, with a capital of $100,000, of which $35,000 is subscribed by well-known local business men, to buy and sell fruit.

GOVERNMENT GETS CANALS.

BUILDS DIVERSION DAM NEXT.

[BY THE ASSOCIATED PRESS—P.M.]

PHOENIX, July 18.—Deeds were today placed on record transferring to the United States of America title to the property of the Grand Canal Company, the Salt River Valley Canal Company, the Maricopa Canal Company and the Water Power Canal Company.

Two or three weeks ago title was passed to the property of the Arizona Water Company. This completes the transactions of the purchase by the government of the main distributing waterways on the north side of Salt River Valley, enabling it to proceed with building a diversion dam and reorganizing the entire distributing system for irrigating the valley under equitable government direction.

Roosevelt storage dam is up Salt River fifty miles above the proposed diversion dam.

MUNICIPAL ROAD FAILURE.

WEST SEATTLE WOULD SELL.

[BY DIRECT WIRE TO THE TIMES.]

SEATTLE, July 18.—[Exclusive Dispatch.] West Seattle City Council has set $30,000 as the price of its street railway and light plant—the only municipally owned street railway in the country—and the Seattle Electric Company has signified its acceptance of the terms, sale being provisional with the approval of the taxpayers of that city, who will be given opportunity to vote on the issue.

The fund realized would be devoted to the establishment of municipal water, lighting and sewer systems, a more profitable lot of holdings for the city than the street railway has proven to be.

The railway and lighting plant was installed over two years ago, the public voting a bond issue of $18,000 to cover. The road has barely maintained itself, even with careful supervision by the municipal authorities.

TAKE CHANCES FOR GAIN.

GO TO ALASKA IN SMALL BOAT.

[BY THE ASSOCIATED PRESS—P.M.]

PORTLAND, July 18.—Three young men sailed from Portland today in the small three-master schooner Rautkmalt to cruise along the entire Alaska coast on a hunting, fishing and trapping expedition.

The young men are Thomas B. Cline, Martin Royce and Bert Stripes. They expect to remain away a year and return with furs and other trophies of the chase to pay them handsomely for their financial outlay and compensate them for the dangers of the voyage. Their boat is but twenty feet long and four foot beam.

SLOPE BRIEFS.

Supplies for Refugees Lost.

SAN FRANCISCO, July 18.—Two cars containing shoes and wearing apparel for sufferers in this city have been lost en route from Chicago, according to Col. Pippy of the relief board. Col. Pippy stated today that the consignment was started from Chicago over a month ago and that no record of them was obtained from the railroad company, which had been unable to locate them.

Pounding to Pieces on Point.

EUREKA, July 13.—While coming up the coast in a dense fog last Monday, the little steamer Chino went ashore at Shelter Cove and is now slowly pounding to pieces on the rocky point that marks the dangerous strip of coast. With her bottom smashed and leaking badly, there is no chance to save the little craft. The crew walked ashore easily at low water, and are now awaiting a steamer to convey them to San Francisco.

Sickness Plea Saves Him Not.

PORTLAND, July 18.—Martin G. Hoge, City Attorney of Medford and co-defendant with Henry W. Miller, Charles Nickell and Frank E. Kincart on a charge of conspiracy to suborn perjury in connection with the land frauds in this State, must stand trial at once, according to the decision of Judge Hunt, who refused to entertain Hoge's plea of sickness, entered in an attempt on his part to secure a delay of the trial. A jury to hear the evidence and pass upon the guilt or innocence of the accused is being selected this afternoon.

Back East Excursions.

The Santa Fe will make the following cheap excursion rates to eastern cities on August 7, 8 and 9.

Chicago and back	$72.50
St. Louis and back	$67.50
Denver and back	$55.00
Kansas City and back	$60.00
St. Paul and back	$70
Minneapolis and back	$70
Omaha and back	$60
New York and back	$108.50
Boston and back	$108.50
Memphis and back	$67.50

These excursion tickets are good on the California Limited and a stop can be made to visit the Grand Canyon on either the going or return trip. They are limited to October 31 for the return trip.

Ask Mr. McGee at No. 334 S. Spring st., if you desire more details, and make your sleeping-car reservations early.

City Restaurants

No matter what you want to eat and drink you are sure of the best at

CAFE BRISTOL

Entire basement of H. W. Hellman Bldg., cor. 4th and Springs sts.

Idyllwild

NOW OPEN—Spend your vacation in the "forest primeval," in camp or at the new Idyllwild Bungalow

Idyllwild is provided with all city conveniences, yet the original beauty of the landscape has been preserved. Bowling, tennis, croquet, horseback riding, dancing, evening concerts.

Beautifully illustrated literature with full information and rates free. Address W. L. Abdill, Mgr., Idyllwild, Riverside Co., California.

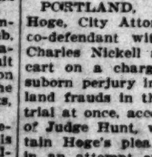

MT. WILSON

The place of all places to go for rest and recuperation. Plenty amusement. Take Sierra Madre cars.

THE BUNDY HOT SPRINGS

Located in Elsinore, Riverside county, Cal. Especially good for stomach, kidneys, rheumatism. Hotel and baths practically under same roof. No staging. Santa Fe. L. G. Maxwell, Prop.

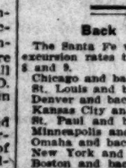

Hotel Normandie European Plan Fire Proof

Elmer E. Almy.

Center business and Amusement district. B'way and 38th St., NEW YORK.

$1.50 Per Day and Upward.

THE ATHENS

Oakland's New Hotel

Broadway, near 16th st., next to Postoffice. Modern and first-class in every detail. Electric lighted, steam heated; telephone in every room; service unequaled. Rates $1.00 a day up. John B. Jordan, Prop.

Hotel Crellin

Oakland, Cal.

Corner Tenth and Washington streets. Rooms single or en suite, with or without private baths. Telephones in every room. Buffet connected. All outside rooms. American plan. Rates $3.00 up. FRED A. JORDAN, Proprietor.

All the many ails caused by coffee Yield to Well Boiled

POSTUM

Food Coffee

Railroads.

LAKE TAHOE

SOUTHERN PACIFIC — SUNSET ROUTE — OGDEN & SHASTA ROUTES

Saturday, August 4

Another opportunity to visit this spot high up in the Sierra Nevadas.

Special excursion leaves Los Angeles at 3:50 p.m. on above date

Via San Francisco

Stopping over at San Francisco over eight hours for sightseeing.

Round Trip $23.00

Regular tickets sold daily $32.50.

from Los Angeles, Santa Barbara, Ventura or Oxnard.
From Pomona or Santa Ana, $24.00.
From Riverside or San Bernardino, $24.75.
From Redlands, $25.05.

Return limit August 25 and stopover may be made at San Francisco returning.

Special sleepers through to Truckee. Make reservations early—228 on last excursion.

The finest trout in the world are taken from Lake Tahoe—this season the fishermen have been most successful.

Further information at City Ticket Office, 261 S. Spring St., cor. Third.

Southern Pacific

City Hotels.

ANNOUNCEMENT.

HOTEL LANKERSHIM

COR. SEVENTH AND BROADWAY.

DAILY RATES—Rooms $1 and up. With bath, $1.50 and up.
MONTHLY RATES—Rooms, $25, $30 and $35 per month. With bath, $40 and upward.
FRONT SUITES—Parlor and bedroom, with bath, $60 and upward.

Los Angeles' new and most beautifully furnished hotel. 300 rooms, 160 baths. All conveniences. We cater to the home people and to the visitors. Hot and cold running water and local and long distance telephones in every room. No inside rooms. Superior orchestra. European plan. Restaurant a la carte.

POPULAR PRICES. COOPER & DAVIS, Lessees.

The Natick House — **The New Rosslyn**

HART BROS ANNOUNCE THE OPENING OF THE NEW ROSSLYN HOTEL IN THE HEART OF LOS ANGELES CAL.

First and Main Streets, LOS ANGELES, CAL. Rates American—$1.25 to $2.50 European—50c to $2.00

FREE BUS MEETS ALL TRAINS

443 South Main Street, LOS ANGELES, CAL. Rates European—75c to $2.00 American—$1.50 to $3.00

HOTEL LILLIE

IN THE CENTER OF LOS ANGELES — GILMOORWARD BROS.

SUMMER RATES, COMMENCING APRIL 1st.

Room and board, ten dollars per week; excellent table; good things to eat; large sunny rooms. 584 So Hill street.

Los Angeles' New Absolutely Fireproof

Hotel Hayward

Cor. Spring and Sixth Streets

250 Rooms. 125 private baths. 60 large sample rooms for commercial men.

RATES: European plan, $1.00 up. American plan, $2.00 up. Special rates to permanent guests. B. C. FRYMAN HOTEL CO., Prop. Dan J. Lyons, Chief Clerk.

Hotel Alvarado

N. E. Corner Westlake Park

Is making a Specially Low Rate for this summer's business.

3 car lines—8 minutes to Broadway. Private stalls for automobiles.

W. B. CORWIN, Proprietor.

Leighton

10 minutes from P. O. West 7th cars. Faces South on beautiful West Lake Park; American plan; 110 rooms; music every night; informal dance Fridays. Summer rates.

Vail & Crane

2127 W. 6th St., Los Angeles.

Hotel California

A quiet house of particular excellence, conveniently situated at the corner of Second and Hill sts., in the heart of the city, but just enough removed from the center of trade activities to be away from the bustle of traffic. Its location is not only the most central, but the most convenient to all theaters, art galleries and other places of amusement. American and European plan. Rates very reasonable and European plan. Outside rooms. Rates 50c to $2.50.

Hotel Bellevue Terrace

Sixth and Figueroa

Twoin one room $30 per month—single $20 per month up. American Plan.

The Touraine Apartment House

447 S. Hope st.

Los Angeles, Cal.

Newly remodeled and refurnished. Large, bright and airy rooms and suites, furnished and unfurnished, and with or without buffet kitchens. The most healthy place in Los Angeles to live. On the hill, no noise or dirt. The Touraine Roof Garden is famed for its view of mountains and ocean. A delightful home for permanent and transient guests.

Home 'Phone Ex. 328

Hotel Maryland

Pasadena's Newest Hotel

Open All the Year

D. M. Linnard

Just Opened

Hotel Orena

First class, beautifully furnished, European plan $1 and up. Everything new. 705 West Seventh st., Opposite Postoffice.

Resorts

7 OAKS

You can't well afford to overlook Seven Oaks when planning your vacation. No finer resort in California. High in the mountains; pure air, fine accomodations, moderate rates; a day from Los Angeles.

For information, address Manager Seven Oaks, Redlands, Cal., or call up Sunset 2001 Redlands. Los Angeles representative, 207 W. Third street.

Carter's Camp

The new mountain resort in Little Santa Anita Canyon, Sierra Madre; picturesque, sanitary; 10 minutes to the electric car. CARTER BROS., Props.

Glen Alpine Springs, LAKE TAHOE

Opens June 15. Elevation 6800. Fly fishing. Free Boats, Free Baths. Circulars at Times Bureau and S. P. Address Mrs. G. W. Pierce or Miss K. Chandler, Tallac P.O., Lake Tahoe, Cal.

Resorts.

CAMP RINCON.

Going to take a vacation? The mountains is the place and Camp Rincon, San Gabriel Canyon the location. Good table. Fine water. Near the fishing grounds. Stage leaves Azusa every day 9:30 a.m. Information Bureau, 222 So. Spring will tell you all about it or write San Gabriel Canyon Resort Co., Azusa. Telephone Camp Rincon via Covina for reservations on the stage.

Ideal Spot. Finest of the Coast

SAN LUIS HOT SULPHUR SPRINGS

Board, room and bath, $10 and up per week. Round trip by rail and stage and one week's board for $20. Thousands from Los Angeles visit the springs and recommend it to their friends. Fine boating and fishing in fresh and salt water. Shady walks. No finer spot in California. Address A. M. Smith, San Luis Obispo, Cal.

Follows Camp— JUST NEAR ENOUGH.

Surrounded by huge peaks in San Gabriel Canyon, trout stream, saddle horses, side trips. Shady nooks. Splendid table, ice, fresh meat, fruit, vegetables, eggs, milk. Stages meet Santa Fe. Reasonable rates. Trip four hours. Phone to Follows Camp, Azusa. (Home phone.) Information at PECK-JUDAH CO., 222 Spring, or Travel and Hotel Bureau, 297 W. Third; also R. R. Fellows, Azusa.

Resorts

INFORMATION BUREAU 4TH FLOOR TIMES BLDG. 9 A.M. TO 6 P.M. OPEN DAILY

The TIMES FREE INFORMATION AND RESORT BUREAU is for the accommodation of those seeking recreation, rest and recuperation among sea shore and mountain resorts. Particulars are furnished regarding Hotels and Private Boarding houses; their attractions, rates, etc. Photographs, circulars and transportation literature are kept on hand for inspection and distribution. Times readers can obtain here, in a few minutes, information that would take a week and in many instances longer to procure if they were compelled to write for it.

....THE....

ARCADIA

Santa Monica by the Sea

More Attractions and Amusements than any other resort on the Coast.

Special weekly and monthly rates.

A. D. WRIGHT, Prop.

Santa Monica, California

Visit Venice Today

This afternoon at 3:30, tonight at 8:30, the Marvelous Baums do thrilling trapeze and

High Wire Act

which held spell-bound vast World's Fair audiences. Riding bicycle over wire suspended 125 feet over Venice Lake. Many other free attractions. Other features: Two band concerts, Oriental and European Exposition, World's Fair Shows on Midway, Boating, Fishing, Bathing. Venice Tent City the place to live in summer. Hotel St. Marks piped with hot and cold salt and fresh water in every bath room. Six-minute car service from Fourth and Hill Streets.

DANCING Saturday Night

In Magnificent New Pavilion on Pier

ARROWHEAD HOT SPRINGS

ONE OF THE WORLD'S GREAT HEALTH RESORTS.

RECUPERATION—REST—RECREATION.

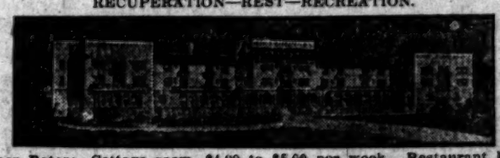

Summer Rates: Cottage room, $4.00 to $5.00 per week. Restaurant board, $6.00 per week. Hotel rooms, $5.25 up per week. Dining-room a la carte. Baths, including attendant, 50c. No tipping. For booklet write G. W. TAPE, Medical Superintendent. Inquire 207 West Third Street, Los Angeles, Cal.

HOTEL CASALOMA

REDLANDS, CALIFORNIA. IN THE MIDST OF ORANGE GROVES AND SNOW CAPPED MOUNTAINS.

SUMMER RATES

$2.00 $2.50 $3.00

BEAR VALLEY HOTEL

Newly renovated and refurnished. Under entirely new management. No liquor sold. A restful vacation place and summer resort. 6750 feet above sea level. Magnificent forests surrounding. Within sight of beautiful Bear Valley Lake. Splendid place to send women and children alone. For information address Manager Bear Valley Hotel, Redlands, or call up Main 2001, Redlands. Los Angeles representative, 207 West Third st.

20 completely furnished Suites. Everything new. Delightfully situated on bluffs overlooking ocean.

KENSINGTON APARTMENTS

OCEAN AVENUE

Santa Monica

Steam Heated
Semi-Fireproof
Damp Proof
All on Ground Floor

FAIRVIEW HOT SPRINGS

Best Mud and Mineral baths, best climate and best meals. A quiet, pleasant, homelike place to rest and recuperate. Only 70 minutes on Pacific Electric to Newport Beach. Cars leave every hour. Our bus line meets cars leaving Los Angeles at 9 a.m. and 3 p.m.

City Office, 701 O. T. Johnson Bldg. Home 5002. Main 1962.

SWITZER'S CAMP

C. S. MARTIN, Manager

Stage leaves S. P. Depot, Pasadena, at 8 o'clock every morning. Extra stage every Saturday at 2 p.m. Camp Telephone, Home 1917, one bell. Pasadena office, 16 North Raymond avenue. Home 200, Sunset 2003. Postoffice box E E.

Attention Tourists CALL ON US FOR INFORMATION AND LITERATURE ABOUT **San Diego**

HUGH B. RICE & CO., Agents San Diego Advertising and Excursion Bureau, 218 West Third Street, Los Angeles, Cal.

EASTLAKE PARK— *SULPHUR BATHS* Warm Plunge 40x175. Hot Tub Baths. Natural Sulphur Water, best remedy for Rheumatism, Skin, Liver and Stomach Troubles. Tel. East 93. Ladies' department in connection. Take Eastlake, Downey Avenue or Pasadena car.

Relief Hot Springs

SAN JACINTO.

Joys that do not enervate—but rest, invigorate—at this resort. Come now. For particulars address Travel and Hotel Bureau, 297 West Third St.

The Tallac Lake Tahoe

The largest summer resort in California. Entire change of climate. Trout fishing beyond doubt the finest in the world. Ten different kinds of trout. Inquire of the Times Bureau, or E. R. Schley, Agent, 222 South Spring St.

Where Shall I Go This Summer?

If you want information or booklets about any Summer Resort or any Hotel or any Steamship or Railroad Trip, fill out this blank and mail it to "The Information and Resort Bureau, Los Angeles Times," and you will be supplied immediately.

Resort Bureau Los Angeles Times—Please send me full information about

.....

.....

.....

SIGN HERE

NAME.....

STREET.....

Hotel and Resort Booklet and Information Blanks always on file at "The Times" Resort Bureau, corner First and Broadway.

WASHINGTON.

PAYMENTS FOR PANAMA BONDS.

Secretary Shaw Answers the "Anxious Inquirers."

Must Put Up on Demand or Pay Interest.

California to Get a Share of Forestry Money.

[BY THE ASSOCIATED PRESS—P.M.]

WASHINGTON, July 18.—Secretary Shaw today issued the following statement:

"So many requests has been made today—personally, by mail and by wire—for information concerning the time when payment must be made for Panama bonds purchased at the forthcoming sale, that the following statement seems appropriate:

"The circular advertisement contains the statement that bidders will be instructed as to the time on which payment is desired to be made. The bonds must, of course, be paid for on demand, and bidders may, if they desire, pay immediately. If the bonds are not paid for immediately, bidders will be required to pay accrued interest.

"Should any purchaser desire to use any portion of the purchased bonds as a basis for circulation, payment may be deferred, at least on a portion thereof, until the notes can be printed. In such cases, the order for the currency must be placed at once, and the premium advanced on the bonds. The accrued interest can be paid when the bonds are placed with the treasurer as security for circulation.

"The extent to which this privilege can be wisely granted will depend on the amount of bonds that may be desired as a basis for circulation."

FORESTRY RESERVE RECEIPTS.

SHARE FOR CALIFORNIANS.

[BY DIRECT WIRE TO THE TIMES.]

WASHINGTON, July 18.—[Exclusive Dispatch.] Under the law passed June 30 last, 10 per cent. of the receipts from forest reserves must be paid to the States in which the reserves are situated, to be expended by the Legislature for schools and public roads in counties in which the forest reserve are situated. This act is now in effect, and $79,721 is to be distributed among the various forest reserve States. California will receive $8192 this year.

Forester Pinchot states that the receipts from forest reserves will probably increase with great strides for years to come, and the contribution to the counties will eventually make up for the loss of taxation from the creation of the reserves.

WASHINGTON BRIEFS.

Government Printing Official.

WASHINGTON, July 18.—[Exclusive Dispatch.] Charles W. Otis of San Francisco today was promoted to an assistant foremanship in the Government Printing Office.

Isthmian Smallpox Cases.

WASHINGTON, July 18.—Eleven new cases of smallpox at Colon were reported to the Washington office of the Canal Commission, today, by Gov. Magoon. The total number of cases now is 27. No Americans have the disease, and so far there has been no death. No cases exist on the Isthmus, outside of Colon.

Education of Student Surveyors.

WASHINGTON, July 18.—The Bureau of Insular Affairs has been advised by the Philippine Commission of an act passed to educate students who were serving the government as surveyors, and thus meet the great demand for civil engineers caused by the extensive transfer of friar lands and other lands for mining and agricultural purposes. It is provided by the act that each year a large number of students is to be certified to the Bureau of Lands for five years of instruction in surveying.

Rhode Island's Damage Less.

WASHINGTON, July 18.—A short telegram received at the Navy Department from Capt. Bowman, commanding the battleship Rhode Island, shows that the vessel was not so seriously damaged by the collision with the Norwegian steamship Guernsey at Newport News, last evening, as was at first supposed. The United States District Attorney for the Newport News district will take steps, if necessary, to libel the Guernsey, and secure a payment for the damages.

Express Company Asking Time.

WASHINGTON, July 18.—C. H. Crosby of the United States Express Company has asked the Interstate Commerce Commission for an extension of the time that company will have under the new Interstate Commerce law to file its rates with the commission. Crosby says it will be physically impossible to file the rates by the time, which is August 27, specified in the law. No decision has yet been reached on the report.

Los Angeles Bank a Reserve.

WASHINGTON, July 18.—[Exclusive Dispatch.] The Los Angeles National Bank of Commerce was today approved by the Comptroller of the Currency as reserve agent for the American National Bank of Pomona, Cal.

NURSE AND SPY DYING.

SANTA FE (N. M.) July 18.—[Exclusive Dispatch.] Mrs. George Dietz, nurse and spy in the rebel army under Generals Price and Lee, is dying from paralysis. She is 69 years of age, and came to Santa Fé three years ago. She kept her identity a secret until recently. She was Miss Georgia P. Read of New Orleans.

AGED DAME PLAYS BALL.

[BY DIRECT WIRE TO THE TIMES.]

MERIDEN (Ct.) July 18.—[Exclusive Dispatch.] Mrs. Elizabeth Hunt of Brooklyn, N. Y., is a wonder. At the age of 105 years 9 months, today she pitched two innings of a baseball game here, to the great amusement of some of her great grandchildren, who took part in the game.

She is on her annual trip to Connecticut, and expects to celebrate her 106th birthday in good health.

SUNSET

Every Day

The Sunset 'Phone will save you time, labor, expense, inconvenience and worry. The cost—5c daily in residence. Telephone Main 47, Contract Dept., SUNSET T. & T. CO.

LEFT MYSTERY WITH MILLIONS

NEW YORK SPECULATING ABOUT WIDOW OF BEIT

Discovery That in Making Application in 1890 for Life Insurance the South African Magnate Mentioned Intended Wife Rouses Curiosity. Wild Estimates Made as to Amount of Fortune.

[BY THE ASSOCIATED PRESS—P.M.]

NEW YORK, July 18.—Speculation as to whether Alfred Beit, the South African financier and millionaire who died in London Monday, left a widow was aroused today by the discovery that in making an application to an American insurance company for insurance on his life in 1890 Mr. Beit named as the beneficiary of his policy "my intended wife, Elizabeth Bennett Beit."

Whether this stated intention of Mr. Beit was ever carried out was not stated in the statistics furnished the insurance company, which showed that at the time he submitted to a physical examination before receiving his policy Mr. Beit was unmarried.

Although sixteen years have elapsed since the policies were taken out in favor of Elizabeth Bennett and during that time Beit has been constantly brought to public notice, yet he has always been regarded as a bachelor.

LEFT MILLIONS FOR EDUCATION.

[BY THE ASSOCIATED PRESS—A.M.]

LONDON, July 18.—Those who are really in a position to give authoritative information regarding the amount of the fortune of the late Alfred Beit, the South African financier, and the terms of his will, have not yet given it to the newspapers. The pronouncements of the latter, therefore, are purely speculative. Estimates ranging from $125,000,000 to $625,000,000 have been published, but it will probably be found when the terms of the will are given out that Beit's fortune was somewhat below $50,000,000.

About one-third of this amount, it is expected, will be bequeathed to national purposes in Great Britain and South Africa, mainly of an educational character, as was a great part of the fortune of his most intimate friend, the late Cecil Rhodes.

Mr. Beit had several married sisters in Germany and Austria, and presumably they, as well as his mother and brothers, will inherit considerable amounts.

JAPAN HERSELF TO BE TRADER.

ORIENT POWER TO NATIONALIZE ALL HER INDUSTRIES.

If One of Greatest Experiments in World's History Succeeds, Americans Striving for Trade in Far East Will Find Themselves Up Against an Impervious Proposition.

[BY THE ASSOCIATED PRESS—P.M.]

WASHINGTON, July 18.—According to advices received by the Bureau of Manufacturers, the Japanese government has undertaken one of the greatest experiments in the world's history, one which indicates a clear purpose to protect, supervise, develop and nationalize all Japanese industries.

It is stated that the provision for the nationalization of railways was but a single step in the great plan of industrial nationalization toward which the country is fast approaching.

The movement for Manchurian nationalization has received careful attention and it is now proposed that a company shall be formed by the government and private capitalists jointly for the purpose of operating the railroads, forests and mines in Manchuria.

If successful along the lines Japan is now working, it is stated that the individuals and corporations of America that are striving for the trade of the Orient will discover that they are not competing for this trade against individuals and corporations of Japan, but that they are in commercial conflict with the Japanese nation itself.

NATION CLEANING HOUSE.

Justice Brewer Talks to Life Insurance Agents' Convention in Milwaukee.

[BY THE ASSOCIATED PRESS—P.M.]

MILWAUKEE, July 18.—"There has been a good deal of disturbance in the body politic the past year, and it is likely to continue. The nation is engaged in the business of cleaning house. Uncle Sam is disturbing a great many; there are a large number that wish he would not be so particular; the truth of it is we have been a long time fixing up our front yards; they make a magnificent showing; we have forgotten that every house has a back yard and have not been as particular about it; we are going to clean the back yards."

These are the words of Justice David Brewer of the Supreme Court of the United States in an address tonight before a large number of life insurance agents who have been holding their annual convention in Milwaukee this week. Continuing, Justice Brewer said:

"As a result of the work now going on there will be truth and honesty in every market industry."

New Company Incorporated.

SAN FRANCISCO, July 18.—The California Midway Railway Company was incorporated here yesterday with a capital of $3,000,000. The sum of $70,000 has already been paid in. The road is to run from Marysville, Yuba county, in a general northeasterly direction over a practicable route to Nevada City, thence southward to Auburn, Placer county, covering a distance of seventy miles.

THE QUALITY STORE

Special in Boy's Wash Suits

Being able to purchase in large quantities from the makers for our

Exclusive Boy's Department

has made possible the exceptional values offered to mothers in the now seasonable

Wash Suit

We have arranged these in lots of value to $5.00, including Eton, Sailor, Cadet and Buster Brown styles; fabrics of white; plain and fancy colors, and making the finest.

Special $3.50

Suits elegantly trimmed and made in white and fancy fabrics of Sailor, Eton and Buster Brown styles; values up to $3.50.

Special $2.75

Same styles that are found in the above lines, but of somewhat different fabrics, embracing some exceptional value up to $2.50.

Special $1.95

We have secured some elegant values in Sailor Blouses for beach and play, in colors suitable for the average boy; exceptionally well made.

Special $1.50

Mullen & Bluett Clothing Co.

Cor. Spring and First Streets.

NOT MUTUAL ADMIRATION.

Untermyer Refuses to Aid Insurance Company.

Selection of Four Trustees Brings Out Protests.

President Peabody Says Cat's Out of the Bag.

[BY THE ASSOCIATED PRESS—P.M.]

NEW YORK, July 18.—Four members of the International Policy Holders' Committee of the Mutual and New York Life Insurance Companies who were yesterday included in the New York Board of Trustees named by the Mutual Life Insurance Company trustees as "an administration ticket," declined, today, to permit the use of their names in this connection. On their behalf, a protest was forwarded to Otto Kelsey, State Superintendent of Insurance, at Albany, by Samuel Untermyer.

Despite this protest, however, it was stated by the counsel for the Mutual that the trustees had a right, under the laws, to nominate whom they desire, and requests for withdrawals would not be considered after the men had once been selected.

Samuel Untermyer

Among the policy holders' committee are Judge Gray of Delaware, Gen. Tracy of this city, Col. Shook of Tennessee and H. N. Higginbotham of Chicago. All of these gentlemen sent telegrams to Untermyer, today, declaring that they were nominated without being consulted and without their consent.

Acting for the policy holders' organization, Untermyer sent a protest to Albany against the manner the lists of policy holders in the various insurance companies have been filed. He says the companies have failed to give the proper addresses in many instances, and have been guilty of willful evasion.

PEABODY NOT SURPRISED.

When President Peabody of the Mutual Life Company was shown Untermyer's protests, he said:

"I am not surprised, but I am afraid the gentleman has let the cat out of the bag. Perhaps his solicitude so that there should be a good board is not as great as his solicitude that the control of affairs shall pass out of his hands. I certainly shall not go to him for information on the subject of propriety. We believe that Judge Gray, Gen. Tracy, Col. Shook and Mr. Higginbotham, knowing their criticism of our administration, were men well fitted for trustees.

"They had signified their desire for the change, and expressed themselves freely as to the character of that change, and we felt, and still feel, that we had a perfect right to place their names upon our ticket. To speak of our doing so as a breach of propriety is nonsense.

SUSPECTS UNTERMYER.

"The trouble, in my judgment, is that Mr. Untermyer is not altogether the disinterested public benefactor he would have the policy holders understand. He made up a list, calling them by the high-sounding name of the International Policy Holders' Committee, and asked them to meet in New York. It is absurd to say they were delegated to this work by the policy holders. No one could, by any possibility, have reached the policy holders in such numbers as to secure any proper mandate from them. We know perfectly well that their commission came direct from Mr. Untermyer, who personally solicited them to accept places on the so-called 'policy holders' ticket.' The gentlemen upon the committee undoubtedly were moved by high purposes and felt that they were doing their duty, but when I tell you that of their twenty-eight members who constituted the committee, not more than eight were policy holders in the Mutual Life Insurance Company, it is clear that they are subject to the charge of attending to some one else's business."

Index to Times Postoffice.

Answers to The Times classified advertisements, uncalled for and remaining in The Times postoffice at 11 o'clock p.m., July 18, are shown in the classified list on first page of the "Liner" advertisements.

For convenience of "liner" advertisers using box-number addresses for answers to their advertisements addressed in care of The Times postoffice, lists of letters in each box will be published daily. They are printed in order that patrons may be saved time and cost of making unnecessary trips to The Times office.

You'll never have soggy, indigestible bread if you depend on Capitol Flour

It's purity guaranteed

CAPITOL MILLING COMPANY

THE WISE MAN

looks after the little things, we pay 2 per cent interest on daily balances of checking accounts.

Merchants Trust Company

Capital $350,000.00

309-311 S. Broadway

MAKE HIM PROVE IT

MR. LONG CLAIMS THAT THE

Frank K. Long

PIANO

IS "UNEQUALED" IN TONE.

BRIDAL DAY AT FT. DES MOINES.

GRACE HOWE M'KINLEY AND CAPT. HEIDT MARRIED.

Heroine of a Washington Romance Declined Social Responsibilities of the White House to Teach in the Philippines and There Became Engaged.

[BY DIRECT WIRE TO THE TIMES.]

DES MOINES, July 18.—[Exclusive Dispatch.] Fort Des Moines, the home of the Eleventh United States Cavalry, was the scene of a brilliant military wedding, tonight, when Grace Howe McKinley and Capt. Grayson Villard Heidt were united in marriage, the ceremony being performed by Rev. John Heidt, the groom's father, of Atlanta, Ga.

Tonight's wedding consummates a romance which started in Washington and ripened in the Philippines. Miss McKinley met Capt. Heidt in the year which she spent in the White House as the guest of her uncle, President McKinley, and his family. She was urged to remain and share the social responsibilities of the Presidential mansion, but the offer had no attractions for her, and back she went to Mount Holyoke College, where she remained until graduation and the completion of her preparation for a school teacher's career.

Miss McKinley's brother, Capt. James McKinley, was assigned to duty in the Philippines, and she followed him to accept a position as a teacher. There she again met Capt. Heidt, whom she had met once in Washington.

Capt. Heidt and bride left tonight for Seattle, where the captain has been assigned to service on the United States transport Dixie, which runs to Manila.

Martin Flynn, president of the People's Savings Bank of Des Moines, shot himself in the head, dying almost instantly. Ill health is the supposed cause. Mr. Flynn was prominent throughout the West as a breeder of shorthorn cattle.

Store Closes Saturday at 12:30

Hale's GOOD GOODS 107-9-11 North Spring St.

Do Your Trading Today

Grand Clearance Specials

For Friday

Remember, no goods advertised below will be sold before Friday. Store closes Saturday at 12:30. For this reason we propose to make Friday the greatest bargain day of the week.

$6.00 and $7.50 Wash Suits $3.75

Just what you want to wear at the beach. They come in imitation linon and French pique in Eton jacket, box coat and pony jacket styles; full skirts; side plait effects; also gored circular styles; $6.00 and $7.50 values for $3.75.

$2.50 and $3.00 Wash Suits $1.95

They come in Indian Head; gored circular style with folds on the bottom and plaited panel front; some have tucked yoke effect and flounce tucked; some are plain flare; extra good values for $2.50 and $3.00; sale price $1.95.

$6.00 and $7.00 Walking Skirts $4.75

These skirts come in gray mixtures and plain colors, navy blue, black and white in homespun, Panama, alpaca and novelty goods; some are gored circular style with folds on the bottom; others are gored with side plaits and tailor stitched straps.

Swell Fine Neckwear 15c

BEAUTIFUL STYLES WORTH 35c AND 50c

Come in beautiful lace and silk passamenterie, exquisite creations in Point de Venise, Point Gaze and elaborate kinds. Black, white and cream among them. Bear in mind these are not a mere extra value, but actual 35c and 50c values on sale Friday and Saturday morning at 15c.

25c washable embroidered belts 15c
Pretty embroidered all linen and duck wash belts, all sizes, regular 25c. Friday and Saturday a.m. sale 15c

Other Snaps Friday and Saturday a.m.

50c perfumes, all the leading odors, bulk or bottle, oz. 15c
20c Jap. paper fans, assorted colors, each 5c
50c hose supporters, all styles and colors, pair 15c
All mounted and jeweled back combs 15c
The newest styles in veilings, all colors, yard 5c
Pearl shirt waist sets, 3 pieces, set 15c
W. L. gold shell rings, guaranteed 15c
Lace bolero jackets, all sizes, each 15c
Hand-made ladies' neckwear, beautiful conceptions, each 15c
50c all-silk fancy ribbons, stripes, plaids, Dresdens, Romans, etc., yard 15c

GRAND OPPORTUNITY TO BUY

Men's 25c Four-in-hands at 15c

NOT OLD ONES BUT LATEST CORRECT STYLES

A whole windowful of beautiful silk and mesh four-in-hand scarfs will be offered Friday at one-half price. Many of these are every bit as pretty and effective as the 50c ties sold by men's furnishers. They're reversible and come in swell new patterns. Remember only on Friday at 15c.

15c to 25c Wash Goods 10c

3000 yards of plain and figured white wash goods and organdy; this lot includes 40-inch white lawns, cloths, figured jacquard waistings, India linens, Glasgow linen finish suiting; solid colors in plain and figured organdy; while they last Friday and Saturday morning 10c; no phone orders, none to dealers.

20c ALEXANDRIA SUITING 15c.

500 yards of Alexandria solid color reps suiting in shades of tan, green, Alice blue, cream, black. Friday, Hale's day, 15c.

72 BY 90 BLEACHED SHEETS 45c.

2 cases of good heavy muslin sheets; 2 yards by 2 1-2 in size; neat seam in center. Friday 45c each.

$2.50 DOWN PILLOWS $1.49.

There are just 50 in the lot; made of the purest and finest quality goose down; finest fancy coverings; 3-pound weight; size 22 by 28 inches; on sale tomorrow at $1.49 each.

8 1-3c TO 10c LAWNS 5c.

Figured and solid color lawns, mostly in white; very neat figures and plain colors; while they last Friday, Hale's day, a 3c a yard.

25c MOQUET RUG 50c.

Size 27 by 27 inches fine quality moquet rugs; some factory samples and just the thing for the side of bed or bedroom; about 40 in the lot; all sold regular tomorrow to close at 50c each.

SPECIAL SALE OF MATTING REMNANTS.

About 75 remnants in the lot; remnants of all kinds, all colors and qualities; for a clean-up day sale tomorrow at sacrifice prices.

$7.50 $6.00 $5.00 $3.50 **Skirts $2.95**

A store-crowding sale of the most elaborate and beautiful underskirts. The assortment is made up of expensive styles trimmed with high-priced laces, ribbons, etc. They come in white cambric, lawn and percaline skirts; deep flounces; trimmed with lace and embroidery insertions and edges, fine tucks and ruffles of every width; latest designs; slightly soiled; regular prices $3.50, $5.00 and $7.50. Sale $2.95.

$1.25 to $2.50 Silk Vests 98c

Beautiful assortment of women's fancy ribbed silk vests; hand crocheted yokes; silk tape; new designs of crochet; cream, blue and pink; regular $1.25 to $2.50 values. Special 98c.

Think of 85c Pongee Silks at 59c

10 pieces of 27-inch pongee silk; good heavy quality in natural color only; regular value 85c a yard. 59c. Friday only.

Think of $1.00 to $1.50 Dress Goods at 48c

20 pieces of dress goods; 46 to 52 inches wide in mohairs and gray suitings; stripes, figures, etc.; worth $1.00 to $1.50 a yard for 48c—all to be closed out Friday.

Think of 75c to $1.50 Hosiery at 39c

Samples of the finest hosiery manufactured. Come in the favorite styles and colors as sought after by women. Fancy gauze and lace lisle hose; silk embroidered and beautiful lace patterns; black and colors; regular 75c to $1.50 values; special 39c.

ON A SHIRT means a good deal

It stands for good materials, good style, good workmanship and good fit

White or Color-fast Fabrics

$1.00 and $1.25

CLUETT, PEABODY & CO.

Largest Makers of Collars and Shirts in the World

Children's Shoes. Standard Makes. Close Margin Prices.

C. H. Baker 250 SOUTH SPRING STREET

The Keeley Cure

1022 SOUTH FLOWER HOME 'PHONE 888

Thousands have been cured of the liquor habit by the Keeley Cure. Let the Keeley save you. A simple, easy treatment, given with every convenience and comfort. Investigation invited.

Manufacturers' Outlet Company

Agents for New York Suit and Cloak Makers to clean up the end 'o season merchandize.

521 So. Broadway, Henshey's Old Stand.

Silk Eton Jacket Suit

$22.50 Regular Our Price $8.75

Paris Cloak and Suit Co.

252 South Broadway

FREE

THE LOS ANGELES INSTITUTE

Room 803 Ke 913 S

THE GOETZ CO.

Gloves

Silk and Kid

421 S. BROA

FURNITU

Our motto: The best at least money. Watch for ads. Wednesday

R. W. PIERCE

303-305-307 North

$20 to $30

THURSDAY, JULY

PEASANTS FIRE ROB, MURDE

Mania for Destruction in Russia Unchecked.

Marked Apprehension The Parliament Is Doomed.

Its Address to Country bu Oil Poured on Flame.

[BY THE ASSOCIATED PRESS—A.M.]

ST. PETERSBURG, July 18.—Dispatches from the interior continue to tell, without interruption, stories of the burning of manor houses, robberies, murders, collisions between peasants and rural guards and the hurried dispatch of troops here and there.

The center of the peasants' uprising is Voronezh province, where the peasants, in their mania for the destruction of property, do not discriminate between friends and enemies, as evidenced by the complete devastation of the estate of Kokoshkine, one of the most prominent Constitutional Democrats of the lower house.

Today's reports describe the situation in that province as "hopeless," from the standpoint of the landlords. The situation is almost as bad in Poltava and Smolensk provinces. In Tamboff province, eighty peasants are reported to have been killed or wounded by dragoons.

The political barometer is again falling. The confusion which seems to have taken possession of the upper spheres since the efforts to form a coalition ministry failed, coupled with the alarming reports from the interior and the attitude of Parliament, make almost anything impossible.

APPREHENSION RENEWED.

There has been a marked renewal of apprehension that the crisis may end in a coup d'etat against Parliament. The assassination of Vice-Admiral Choukniin and Gen. Kozlov, the discovery that beyond the murder of the general was a big plot to kill not only Gen. Trepoff, but Prince Putian and other courtiers, and the general epidemic of the assassination which has terrorized not only the local authorities but even the police, together with the wild destruction of property by the peasantry in half a dozen provinces during the last few days, have again strengthened the small party of the court which believes in resorting to "extreme measures."

The adoption by the lower house of Parliament of an address to the country will, it is feared, place in the hands of the reactionists the needed lever to move the Emperor. Petrashuski vainly warned the lower house yesterday of the seriousness of the proposed step by the majority of the Constitutional Democrats, of which party he is a prominent member, but they seem convinced that they must hold the peasants at all hazards. The members of the extreme left seemed to court a fight, preaching open revolution from the rostrum.

WILL POUR OIL ON FLAMES.

The Novoe Vremya, which often reflects the views of the court, says today that the adoption by the lower house of an address to the country will go beyond the jurisdiction of Parliament and virtually constitute an appeal from the government to the people. The paper adds: "With its adoption, Parliament would cross the Rubicon, abandon its professed policy of trying to restrain the country, and, instead of pacifying it, deliberately pour oil on the flames."

Bratcheff, a former employé of the Okhrana, today printed the first of a promised exposures, giving chapter and verse to prove that the government was, during the war with Japan, swindled out of $160,000 for the construction of fictitious barracks.

Further proof of the change of spirit at Peterhof, it was learned today, that Emperor Nicholas has requested the members of the Goremykin Cabinet to retain their posts.

THREE EMPERORS SIT ON THE LID.

TO GET HELP IN HOLDING POLAND IN CHECK.

Kaiser and Francis Joseph Put Their Heads Together and Decide to Aid the Sore-Beset Nicholas.

Body of Grand Duke Sergius Is Recently Buried in the Kremlin.

[BY THE ASSOCIATED PRESS—A.M.]

PARIS, July 18.—The Journal today says it is in a position to affirm that the recent interview at Schoenbrunn Palace, near Vienna, between the Emperor of Austria-Hungary and the German Emperor, Their Majesties deliberated on the means to be taken in case of a revolution in Russia and that the Emperor Nicholas being advised of the general nature of the deliberations was decided in principle, the paper says, that Germany and Austria will intervene in Poland with armed forces should the Russian Emperor finds it impossible to maintain the control of his realm. The three Emperors thereupon, acting in concert for the maintenance of the status quo of their respective Polish possessions.

The Journal further asserts that this understanding amounts to a regular offensive and defensive alliance between the three powers.

THE CZAREVITCH AN IKON.

[BY THE ASSOCIATED PRESS—A.M.]

PETERHOF, July 18.—A deputation of officers and men from the four Siberian corps and the First Manchurian corps, including the Twelfth Siberian regiment, of which the baby Grand Duke Alexis is honorary colonel, were received here today by Emperor Nicholas and the heir to the throne. The latter is now about 2 years old. The deputation presented their compliments to the Emperor and Grand Duke Alexis, accompanied by gifts of bread and salt. The Grand Duke, accompanied by his son, and the latter kissed. The Emperor made a speech in which he returned thanks for the devotion and bravery displayed in behalf of his son, and the latter would always wear with pride the cross presented.

GRAND DUKE SECRETLY BURIED

[BY THE ASSOCIATED PRESS—A.M.]

MOSCOW, July 18.—With the utmost secrecy, in the presence of the Grand Dukes Constantine, Alexis, Boris and Dmitri, the Grand Duke Sergius and Constantine, Alexis, Boris and Dmitri, the Grand Duke Elizabeth and a few faithful friends, the body of Grand Duke Sergius, who was assassinated here by the explosion of a bomb February 17, which has been resting in a temporary vault, was last night

interred in the monastic

SOCIALI

[BY T

LONDO

and labo

tion tod

viding t

danger i

mittee a

bureau w

the view

peace; an

civilized c

the crimea

ment of t

REBAT

Prosecutin

cago

[BY THE

CHICAG

Pagin arriv

transcript

Cleveland i

tions of the

various rail

former Dist

counsel for

The four

neys Morris

connection

(1.) Charg

Oil Company

under the E

(2.) Charge

granting the

company.

(2.) Combin

and commer

panies.

(4.) Monopo

bination or a

NO WOUND

LONDON,

Secretary Chu

the House of

ply to the g

alleged attack

the wounded Z

operations aga

bnata. Accordi

the Governor

were killed th

and 2000 were

ing the wound

ment had no in

ed natives hei

levies. As to t

ed Zulus, Pre

man said ther

either to excus

tices.

PEASANTS FIRE, ROB, MURDER.

Mania for Destruction in Russia Unchecked.

Marked Apprehension That Parliament Is Doomed.

No Address to Country but Oil Poured on Flame.

[BY THE ASSOCIATED PRESS—A.M.]

ST. PETERSBURG, July 18.—Dispatches from the interior continue to pour in without interruption, stories of the burning of manor houses, robberies, murders, collisions between peasants and rural guards and the forced dispatch of troops here and there.

The center of the peasants' uprisings is Varonesh province, where the peasants, in their mania for the destruction of property, do not distinguish between friends and enemies, as evidenced by the complete devastation of the estate of Kokoshkin, one of the most prominent Constitutional Democrats of the lower house.

Today's reports describe the situation in that province as "hopeless," from the standpoint of the landlords. The situation is almost as bad in Poltava and Smolensk provinces. In the latter province, eighty peasants are reported to have been killed or wounded by dragoons.

The political barometer is again falling. The confusion which seems to have taken possession of the upper classes since the efforts to form a cabinet ministry failed, coupled with the alarming reports from the interior of the attitude of Parliament, make almost anything impossible.

APPREHENSION RENEWED.

There has been a marked renewal of apprehension that the crisis may end in a coup d'etat against Parliament. The assassination of Vice-Admiral Chuknin and Gen. Kozlov, the theory that beyond the murder of the general was a big plot to kill not only Gen. Trepoff, but Prince Putiatin and other members, and the general opinion of the assassination which is regarded not only the local authorities but even the police, together with the wild destruction of property and peasantry in half a dozen provinces during the last few days, are quite strengthened the small part of the court which believes in adopting "extreme measures."

The decision by the lower house of the address to the country, will be shared, place in the hands of the reactionists the needed power to move the Emperor. Petrazhitsky warned the lower house of the seriousness of the crisis, but by the majority of the Constitutional Democrats, of which he is a prominent member, but he was convinced that they must act peaceably at all hazards. The leaders of the extreme left seemed to want a fight, preaching open revolution from the rostrum.

THE OIL ON FLAMES.

Baron Frenkel, which often reflects the views of the court, says today of the adoption by the lower house of the address to the country that it "would bring the jurisdiction of the Duma virtually constitute the government to the paper adds: "With the Parliament would cross the Rubicon, abandon its professed purpose to restrain the country instead of pacifying it, deliberately set on the flames."

Boris Suvorin, a former employé of the Novoe Vremya, printed the first of the revolutionary proclamations, giving chapter and verse to prove that the government during the war with Japan stole out of $100,000,000 for the construction of barracks.

Word has been received of the change of the Czarevitch, it was learned today, that Emperor Nicholas has removed the members of the Goremykin cabinet to retain their posts.

THREE EMPERORS SIT ON THE LID.

TRYING TO GET HELP IN HOLDING POLAND IN CHECK.

Emperor and Francis Joseph Put Their Heads Together and Decide to Oppose the Sure-Beast Nicholas.

Body of Grand Duke Sergius Is Finally Buried in the Kremlin.

[BY THE ASSOCIATED PRESS—A.M.]

VIENNA, July 18.—The Journal today says it is in a position to affirm that the recent interview at Schoenbrunn, near Vienna, between the Emperor of Austria-Hungary and the German Emperor, Their Majesties conferred on the means to be taken in case of a revolution in Russia, Emperor Nicholas being advised of the general nature of the deliberations.

It is stated in principle, the paper says, that Germany and Austria will march into Poland with armed forces should the Russian Emperor finds it impossible to maintain the control of affairs, the three Emperors thereupon, acting in concert for the maintenance of the status quo of their respective possessions.

The paper further asserts that this agreement amounts to a regular alliance between the three powers.

CZAREVITCH AN IKON.

[BY THE ASSOCIATED PRESS—A.M.]

PARIS, July 18.—A deputation of officers and men from the four Siberian regiments and the First Manchurian regiment of the Twelfth Siberian corps, of which the baby Grand Duke Alexis is honorary colonel, were received today by Emperor Nicholas, the heir to the throne, who is about 2 years old. The officers presented their compliments to the Emperor and Grand Duke, accompanied by gifts of bread and salt to the Grand Duke. The Emperor thanked them in which he returned thanks on behalf of his son, and promised that he would always wear the uniform of the regiments presented.

BODY SECRETLY BURIED

[BY THE ASSOCIATED PRESS—A.M.]

ST. PETERSBURG, July 18.—With the utmost secrecy, in the presence of the Emperor and Empress, Grand Duke Constantine, Alexis, Grand Duke Dmitri, the Grand Duchess Elizabeth and a few faithful friends, the body of Grand Duke Sergius, who was assassinated here on the 17th of February last, was laid to rest in the crypt of the Tchudoff monastery in the Kremlin, where it has been resting since that day until last night when it was finally interred in the cript of the Tchudoff monastery in the Kremlin.

SOCIALISTS ADOPT RESOLUTIONS

[BY THE ASSOCIATED PRESS—A.M.]

LONDON, July 18.—The Socialist and labor inter-parliamentary convention today adopted a resolution providing that wherever international danger is threatened both the committee and the international Socialist bureau will meet simultaneously with the view to urging measures for peace; and another, calling on all civilized countries to protest against the crimes "committed by the government of the Russian Emperor."

REBATE EVIDENCE READY.

Prosecuting Attorney Reaches Chicago With Transcript of the Cleveland Hearing.

[BY THE ASSOCIATED PRESS—A.M.]

CHICAGO, July 18.—Asst. Atty.-Gen. Pagin arrived in Chicago today with a transcript of the evidence taken in Cleveland in the inquiry into the relations of the Standard Oil Company and various railroads, and submitted it to former Dist.-Atty. Morrison, special counsel for the government.

The four propositions which Attorneys Morrison and Pagin will study in connection with the investigation are:

(1.) Charges against the Standard Oil Company accepting illegal rebates under the Elkins law.

(2.) Charges against the railroads of granting the illegal rebates to the oil company.

(3.) Combination in restraint of trade and commerce with other oil companies.

(4.) Monopoly of trade, not a combination or a conspiracy to monopolize.

NO WOUNDED NATIVES KILLED.

LONDON, July 18.—Under Colonial Secretary Churchill today imparted to the House of Commons the official reply to the government's inquiry into alleged atrocities perpetrated upon the wounded Zulus in Natal during the operations against the rebel chief Bambaata. According to a telegram from the Governor of Natal, 3500 natives were killed throughout the operations and 2000 were made prisoners, including the wounded. The Natal government had no information about wounded natives being killed by the native levies. As to the treatment of wounded Zulus, Premier Campbell-Bannerman said there was no disposition either to excuse or admit such practices.

Shop Mornings

And watch for Saturday's Broadway announcements. Store closes Saturdays now until Sept. 15 at 12:30.

BOTH PHONES EXCHANGE 337

The Broadway Department Store

BROADWAY, COR. FOURTH. LOS ANGELES. ARTHUR LETTS, PROPRIETOR

Tabard Inn The Library

You can buy a life membership in for $1.43—and always read late books. Exchange price 5c. Information third floor.

7th Annual $1.00 Shoe Sale

Second Day, Today

35,000 pairs of shoes here yesterday morning to start the event ---thousands of pairs are in new homes this morning and

Thousands more people can pay less for good shoes today than they ever paid before

RACKS HAVE BEEN REFILLED—SALESPEOPLE (AND THERE ARE DOZENS OF EXTRA ONES) WILL BE FRESH AND EAGER—AND THE SALE WILL TAKE A FRESH START THIS MORNING.

THE ENTIRE THIRD FLOOR ANNEX FILLED WITH $1.00 SHOES

Every kind—of every leather—for every one—shoes for men, women and children. Few are buying single pairs, it's too great an opportunity for that (many are buying 5 or 6 pairs, others are supplying the whole family.) Our manager says: "This year's values are way ahead of last, and then I thought they couldn't be bettered"—(conditions are harder this year, too.) It took a world of planning and work to get them. But that's not as interesting as he values. The shoes are here. Many $5 values, any number good $3.50 shoes—tans, blacks, canvas, patent leathers—all at $1.00 pair. And the sale takes a fresh start today. Remember, third floor Annex. NO DELIVERIES ON ANY OF THESE $1.00 SHOES. WATCH THE WINDOWS.

$1.25 Mohair at 98c
45 Inches Wide

Shadow checks and new stripe effects. Gray, tan, navy, green, brown; good weight. Favorite for summer skirts and suits. Today, Aisle 4, at 98c yard.

89c Panama at 49c Yd.—A hard, twisted weave that wears splendidly and that looks as well as it wears—36 inches wide—today, Aisle 4, 49c yard.

$1.25 Black Panama at 98c Yd.—A nice summer weight—54 inches wide—$1.25 value 98c yard.—Aisle 5, today.

The unusualness of Broadway Dress Goods value is surprising dealers as well as buyers. Watch and compare.

"Lucky Thursday"

Lucky Thursday

Remember the Tables With "The Horseshoe" Signs of Savings.

Today many tables will be marked with the lucky sign of the horseshoe. Come and hunt for them. They mark unusual economies—some you will be glad to make. Remember the sign of the horseshoe.

Lucky Thursday

Black Taffeta
58c Value at 39c Yard

A lustrous, soft finish—yet firm and fully guaranteed; 19 in. wide; today, Aisle 5, 39c yard. Other silk values to make shopping important today.

36-INCH TAFFETA 85c YARD.

A good $1.19 value—rich, deep, rustling black—36 inches wide—today, 85c yard; Aisle 5.

75c FANCY SILKS AT 49c.

Soft Swiss Taffetas in queen's grays, shepherd checks and swell white and black checks; 19 inches wide, today, Aisle 5, 49c yard.

Buy Your Aprons Already Made

As well as you can make them yourself—of splendid materials. Save money on every one today. This is a "different" apron store. Let the values speak for themselves. Second floor, today.

19c WHITE APRONS AT 10c.
Of good lawn, knee length, for home or for waitress, splendidly made. For today 10c. Second floor.

29c WHITE APRONS AT 19c.
Good white lawn with bib and shoulder lapels, wide hem, full length; some with embroidered bibs; 29c values. Apron day Thursday, 19c. Second floor.

49c LARGE APRONS AT 39c.
Extra large lawn aprons of fine material; some with bibs and shoulder straps; some plain; 49c values. Today, second floor, 39c.

25c BLACK APRONS AT 19c.
Good black sateen; long, plain and full cut; others round with deep ruffle; good 25c value. Today, Apron Day, 19c. Second floor.

25c GINGHAM APRONS 19c.
The gingham would ordinarily cost you as much as the apron finished. Today, second floor, 19c.

39c APRONS AT 29c.
Long and full; cut with deep ruffle on the bottom; plenty of material; some with bibs instead of ruffles; 39c values. Apron Day, second floor, 29c.

MOTHER HUBBARD APRONS AT 39c
It would be a bargain at 49c; good gingham with deep ruffle on the bottom; different lengths. Apron Day, second floor, for 39c.

MOTHER HUBBARD APRONS AT 75c
A splendid 98c value; yoke and full sleeves, wide bottom ruffle, extra long and extra full; different sizes; $1.00 value. Apron Day, second floor, 75c.

40c Ribbons 25c

All silk taffeta ribbon; domestic finish; 6 inches wide; good firm weave and a quality that sells regularly at 40c yard. Today, Aisle 1, the yard, 25c.

4c for Ribbons Worth 10c

Satin and satin taffeta ribbons in widths up to 2 inches; good assortment of colors to select from and many regular 10c values. Today, Aisle 1, the yard, 4c.

15c Ribbons 7c

Satin taffeta ribbons in a good assortment of colors, including light pink, light blue and white; soft lustrous finish; firm weave; 2¼ inches wide and worth 15c. Today, Aisle 1, yard, 7c.

You Will Save Money on CUT FLOWERS

If you visit our cut flower department. You'll be surprised at the lowness of our prices, at the beauty and freshness of the flowers, and how prettily our florist will make them up into wreaths and floral designs of the most elaborate kind. Visit it today and share this lot of

Asparagus Plumosus Ferns 10c.

Those pretty, fuzzy ferns that grow so rapidly and luxuriantly. Good sized, healthy plants. Today, 10c each.

LACE AT 4c
Worth 8 1-3c to 10c.

Buy lace today—that's what these values say—see them and you will—and think still more of "The Broadway," too. Normany Vals. and Torchon edges and insertions up to 2½ inches wide. Aisle 1, today, 4c yard.

BASEMENT

Savings you can make today.

6 CUPS AND SAUCERS 75c.
White china, very thin, ovoid shape. Set 6, today, 75c.

6 CUPS AND SAUCERS 60c.
Flow blue china, 6 cups and saucers. Today, 60c a set.

2-Qt. Water Pitcher 19c—Majolica.

GRANITEWARE.

12-Qt. Enameled Pails 39c—Seamless.

1-Qt. Water Dipper 10c—Enameled. Basement today.

GROCERIES

Phone for them to the fourth floor grocery store—if you can't come. Both phones 337.

Canned Peaches, 2 cans, 25c—Choice Sunnyvale brand.

Fancy Prunes, 2 lbs., 23c—Extra large Santa Clara.

Dr. Price's Breakfast Food 9c pkg.

German Chickory, 4 sticks, 5c.

Asparagus, 27c large can—Gold band.

NOTION NEWS

Safety Pins 3c—Worth 4c and 5c; nickel plated; guaranteed springs; 3 sizes. Today, card, 3c.

Featherstitch Finishing Braid 5c—Different styles; all colors; 6 yards to the bolt. Today 5c for 10c value.

Needle Books 2c—Contain 4 papers assorted sewing needles, darning needles, etc.; 5c value. Today, 2c book.

Tape Measures 1c—Of cloth with metal tips; stitched; worth 5c. Today, 1c.

India Tape 3c—Package of three assorted widths; length 10 yards; worth 5c. Today, 3c.

Hooks and Eyes 1c—"Hump;" black or white; all sizes; 2½c value. Today, card, 1c.

Chinese Jade Bracelets

$25.00 up to $200.00

S. Nordlinger & Sons Jewelers Established 1869

323 So. Spring St.

Gift Books

A large assortment including guest books, baby books and birthday books. Gift books for every occasion. All prices. Inspection invited.

FORD SMITH & LITTLE CO.

No. 313 South Broadway

A Man at the Beach

asked his wife what the difference was between Diamond Coal and a plate of soup. She said she didn't know. The man decided he had better order the coal himself. If you are not sure what you want we'll give you the benefit of our experience.

DIAMOND COAL CO.

235 W. Third St. Both Phones Ex. 315

Abramson's Gilt Clocks

One of the very finest displays of gilt clocks in Los Angeles is right here. All prices, $2.50 to $4.00.

A Word of Warning

Fac-simile of Box

Don't buy substitutes for MENNEN'S BORATED TALCUM POWDER. "Just as good" is only a deceit by which a dealer tries to make money out of the superiority and success of MENNEN'S POWDER. There's nothing just as good as MENNEN'S and users of substitutes and imitations risk skin, complexion and comfort in doing so.

As a protection to health use Mennen's Powder and only Mennen's.

Have you tried MENNEN'S VIOLET BORATED TALCUM TOILET POWDER? Ladies partial to violet perfume will find Mennen's Violet Powder fragrant with the odor of fresh plucked Parma Violets.

Fac-simile of Box

For sale everywhere for 25 cents, or mailed post paid on receipt of price, by

GERHARD MENNEN CO., Newark, N. J.

SUMMER SUITS

(NOTHING RESERVED)

20 PER CENT. REDUCTION

AT

DESMOND'S

COR. 3RD AND SPRING STS.

WELLS Velvety ICE CREAM.

Water Ices, Roman Punches Sherbets are by far the best to be had in the city. We make special flavors to order.

WELLS CANDY CO.,

Both Phones 379. 447 South Spring St.

Fontella

CIGAR

5¢

Every man's good smoke.

Looks like a ten-cent cigar—smokes like a ten-cent cigar—yet costs only 5 cents.

Good enough reason why it's so popular everywhere.

Get It At Your Dealer's

GEO. W. WALKER

DISTRIBUTER

LOS ANGELES, CAL.

THAW FIRM AGAINST PLEA OF INSANITY.

Several Conferences Between Prisoner and His Mother End in Disagreement in the Handling of the Case—Wants His Own Lawyer.

[BY THE ASSOCIATED PRESS—P.M.]

NEW YORK, July 18.—The chaotic conditions surrounding the preparation of a defense for Harry K. Thaw, accused of the murder of Stanford White, were accentuated today, and apparently the breach between the prisoner and his mother, Mrs. William Thaw of Pittsburgh, as to the character of the defense is wider than ever.

Following quickly upon a conference of two hours with Thaw in the Tombs, after the mother had twice during the day endeavored to gain the boy's consent to the reëmployment of Black, Olcott, Gruber & Bonynge, and to consent to a plea of insanity, Clifford J. Hartridge, Thaw's personal counsel, obtained from Justice Blanchard in Special Term of the Supreme Court, late today, an order directing Judge Olcott's firm to show cause next Friday why they should not turn over to Hartridge all the papers in the Thaw case. Mr. Hartridge based his motion on a petition signed by Thaw, which was placed on record in connection with the proceedings.

NEW ACT SURPRISES.

This move was a distinct surprise, being a contradiction of reports which had gained wide circulation earlier in the day, to the effect that Thaw had consented to his mother's plan of action.

The rumor that the young man had at last bowed to his mother's will undoubtedly had its origin in the fact that Mrs. William Thaw and Mrs. Harry Thaw, who were in conference with Thaw at the same time today, emerged from the prison arm in arm. It was the first time that they had been seen together.

Thaw's wife has all along supported him in his demand for a trial on the issues of the case, and has opposed the insanity plea. She has thus been arrayed against the elder Mrs. Thaw, who seems to feel that the only hope of saving her son from death in the electric chair is to depend upon a defense of insanity. This plea would avoid the further publicity and ignominy of a trial, and has been urged on the prisoner, who apparently remains obdurate.

MOTHER AGITATED.

Shortly after noon Mrs. William Thaw went to the Tombs and seemed to be laboring under much excitement. In agitated manner she begged the son again, repeatedly declaring that it was of the utmost importance. The warden consented and she was escorted to his cell.

While Mrs. William Thaw was in conference with her son, Harry, the latter asked the warden to summon his wife to the prison, saying he wanted her to come to his cell alone and meet his mother in his presence.

The younger Mrs. Thaw went to the Tombs, accompanied by Clifford W. Hartridge, her husband's lawyer, but went to the cell alone, while Mrs. William Thaw was still there. They soon summoned Mr. Hartridge and after a brief conference the mother and Mrs. Harry K. Thaw left the prison in company for the first time.

SPENDS RESTLESS NIGHT.

Thaw spent a restless night in the Tombs and today showed marked irritability and nervousness. It is believed that what he had read in the newspapers of the change of counsel, those retained by his mother and those retained by himself, for personal reasons, had upset him.

Clifford W. Hartridge, the lawyer Thaw retained after discontinuing the services of William M. K. Olcott, was in consultation with Thaw for an hour today.

Contrary to her custom, Thaw's wife remained with him only a few minutes today. She usually remains an hour.

MOTHER AND SISTER VISIT.

The prisoner's mother, Mrs. William Thaw, accompanied by his sister, Mrs. George L. Carnegie, visited Thaw at the Tombs again today. A large crowd was assembled to get a glimpse of Mrs. Thaw. The prisoner seemed very glad to meet them both, and an affecting scene took place. On their arrival Thaw lost the air of excitement he had worn in the early morning.

Mrs. Thaw and Mrs. Carnegie remained at Harry Thaw's cell as long as the prison rules permitted. It was reported about the Tombs after she left that Mrs. Thaw reproached her son for dismissing Mr. Olcott and insisted that he should continue to act as Thaw's counsel and that a stormy interview passed, in which Thaw maintained that he had acted wisely in the dismissal.

There were tears in Mrs. Thaw's eyes when she left the prison. The services of twenty-five policemen were needed to make a passage way for her to the carriage.

Justice McLean adjourned court until tomorrow, in the hearing on the writ of injunction obtained yesterday by counsel for Harry K. Thaw to prevent Dist.-Atty. Jerome and the grand jury from examining further witnesses in the Thaw murder case.

JEROME UNDECIDED.

INSANITY PLEA MIGHT HOLD.

[BY DIRECT WIRE TO THE TIMES.]

ATLANTA, July 18.—[Exclusive Dispatch.] "What I would do in the event that a commission is appointed upon the sanity of Harry Thaw would depend entirely upon facts that the defendant would set forth in an affidavit upon which motion the appointment of this commission is based."

This is what Dist.-Atty. Jerome said today when told a commission would be asked for to pass upon the sanity of Thaw.

"I could not now say whether or not I would oppose such a move," Jerome continued. "All would depend upon what Thaw and his counsel would be able to set up in the affidavit. If I did not think the facts justified the move of course it would be my duty to oppose it.

"If a commission should find the defendant insane and this finding should be approved by the court of trial, it would mean that Thaw would be sent to the State Asylum for the Insane, where he would be held in confinement until the end of his natural life, unless he should again become sane. In the latter event he would instantly be ordered to stand trial for the crime as if nothing else had happened."

ELKS' BALLOT IS MISQUOTED.

WRONG ANNOUNCEMENT MADE OF NEXT ASSEMBLY.

Delegates Excused When Baltimore Is Called Out, Though Philadelphia Had Been Chosen—When Correction Is Made Pennsylvania Members March Up and Down Street.

[BY THE ASSOCIATED PRESS—A.M.]

DENVER, July 18.—It is estimated at the local headquarters of the Elk's reunion that there are now 40,000 visitors in Denver, of whom 26,500 are Elks and members of their families.

The annual grand Elks' parade will take place Thursday and it is expected there will be 15,000 marchers in line besides many handsome floats.

A feature of the celebration today was a massed band parade. There were 318 musicians in line playing brass instruments. Manhattan Beach, with its numerous attractions, was thrown open free today to registered Elks and their families, and the Wild West show and Indian exhibitions continued to be a source of wonder and delight to visitors from the East.

The tellers did not announce the vote for the next convention city until 12 o'clock. It was Philadelphia 495, Baltimore 265.

Before this announcement a delegate yelled "Baltimore wins." This announcement caused consternation. The Baltimore people were wild with delight and a gloom settled over the Philadelphians. But the mistake was soon corrected and then the Philadelphia band was brought out and started playing "There Will be a Hot Time in the Old Town Tonight." The Philadelphia crowd got in line behind the band and marched up and down the street.

SEES AND IS "SEEN" COATLESS IN VENICE.

COATLESS, comfortable and cool, except in the region directly under the collar, D. D. McDonald of Prescott came to The Times news rooms a few minutes after midnight, just in from Venice.

Mr. McDonald has been on railroad trains and steamships and has seen the country three or four times, but nothing ever impressed him so quickly and so much as Venice. He called for a Yost typewriter and sat down to tell the people about it. He wrote so fast that the sparks flew, and as his fingers played on the keys the diamonds in his rings resembled lightning flashes.

In about four and a half minutes Mr. McDonald handed the city editor three typewritten sheets of paper, burned at the edges and still smoking, with a bold signature at the end and his new experiences at the seaside summed up thus:

I came to Los Angeles recently for a little stay, and among other things decided that I ought, by all means, to see Venice, the gem of the ocean, not much less celebrated than its Venice of Italian fame. Accordingly I saw Venice, and Venice "saw" me.

I arrived in the resort city early yesterday afternoon and proceeded to steam up on root beer and clam chowder. I never drink anything stronger than the beverages referred to, therefore was able to walk very well all afternoon.

Early in the evening, hearing the music and seeing the people meandering toward the skating rink, I fell in line and went too. I paid my little dime at the door and entered the arena; there paid a further sum of 25 cents and was handed out a pair of skates. The skates fitted to my feet and I was ready to enter the gay throng and forget troubles.

I had made two circles of the room in safety and was on my way around the third time when one of the floor "walkers" accosted me and asked me to put on my coat. I told him very politely to go to another region that is hotter than Venice. Hell, they don't wear coats, in Arizona, or any place I ever was at. I then skated around the rink and stopped at the front end where the skates are kept. Feeling rather abashed, as a true Arizonian does when rebuked for indecent exposure, I took off the skates and meekly wormed my way through the crowd to the front row of spectators, where I stood in a crouching attitude for fear of offending the spectators, As I was beginning to feel safe again another person, no less a personage than the manager this time, accosted me with a hearty slap on the back with his hand, and asked me to go and get my coat. I refused and he told me to leave the building. As there was a policeman there to see that his orders were carried out, I "moseyed." I told the manager that I would go out and climb a tree and wait there until some good friend brought me a coat so that I could go to Los Angeles in safety. I was dressed in a good suit of clothes, minus the coat, with a white silk shirt. In Arizona that would be considered good enough for common coffee-and-aristocratic society, such as you generally find at public resorts like Venice.

After getting outside the building, I suddenly thought that I had been fim-flammed out of 25 cents. I went back and asked the doorkeeper to have the manager come out and see me. I did not care to venture within the arena again without that coat. The important personage at the door told me to tell my troubles to a policeman. I then asked the girl at the window to get the manager for me. She refused, so it was up to me to fade away.

I went into a restaurant to get a meal after leaving the rink. There I was told to go and get a coat or starve to death. The result was that I sought another place and had a square French meal. They paid no attention to such formalities as lack of coats there.

I also discovered during the evening that my vest had been slit for a distance of over an inch at the arm hole, and that my pocketbook had been extracted through the aperture thus made. The pocketbook contained two Wells-Fargo orders for $50 each, $15 in currency, return-trip ticket to Prescott, return-trip ticket to Los Angeles from Venice, an annual pass on the United Verde and Pacific Railroad, and various other articles. I told a policeman about the loss, and he said that he would try to get the thief. I told another policeman afterward about it, and told him that I could show him the man, unless I was greatly mistaken. He did not ask to see the man.

These are some of my experiences in Venice, the modern city of the Doges. After being put out of the place because I wore no coat, a race was called and one man skated for me dressed in white tights made of cloth so thin that you could not tell whether he was dressed at all when he was thirty feet away. A coat of paint would have been modest compared to the suit he wore. Every wrinkle of his body showed through the tights, like the heel of a red sock.

Go to Venice, my Arizona friends, and be bamboozled and thrown out of restaurants and rinks. Wear your coats to avoid trouble, and hold your valuables in one hand and a gun in the other. When you go bathing, wear an overcoat and keep in deep water. Do all these things, and then you will have done well. Modest Venice, like modest Venus, the resort where they seek the summer tourist and skin him and throw him out! Horace Greeley advised going west; I say, by all means, go to Venice.

MACHIN'S

JULY CLEAN UP SALE

All Neckwear And Belts

At ½ Price

and less.

Come promptly tomorrow—you'll never have another such chance. Earliest comers, best choice.

50c Neckwear
Worth up to $1.25
Our customers know our neckwear, but for the benefit of strangers we state that for quality and style, no others in town can equal it.

25c Belts
Worth up to $1.00
Wash Belts, Gilt and Leather.

$1.00 Belts
Worth up to $4.00
Kid, Silk, Emb. Wash, Rhinestone buckles.

$2 TAILOR-MADE IMPORTED BROCADE MADRAS
Or 3 for $5.00
Beautiful Thin Summer Waists, with fine insertion, trimming; worth $3.50; now only..... $2.00

MACHIN SHIRT CO.
Makers of High Grade Shirts
124 SOUTH SPRING

HE FINDS SWORD LESS IN FAVOR.

ARBITRATION IDEA FAST GAINING WORLD'S FAVOR.

President of American Delegation to Inter-Parliamentary Union Convention in London Announces That Hague Conference Will Be Permanent Body if Report Is Adopted.

[BY THE ASSOCIATED PRESS—P.M.]

LONDON, July 18.—Congressman Richard Bartholdt of Missouri is busy with preparations for the conference of the Inter-Parliamentary Union. This afternoon he visited the House of Commons, under the auspices of Lord Weardale and William Randal Cremer, member of Parliament and editor of the Arbitrator, both prominent members of the peace movement.

Mr. Bartholdt, who is president of the United States delegation, said:

"The most important matter to come before the conference is the report of the commission appointed at the Brussel session last August to consider my motion for the establishment of an international congress with at least advising powers and perhaps with a slight sphere of actual authority. The commission was composed of some of Europe's most eminent statesmen.

"The report of this commission is unanimous for converting the forthcoming Hague conference, called at its request, into a permanent body, assembling automatically and periodically and for organizing the Inter-Parliamentary Union, so that it can more effectively cooperate with that body in developing a system of international law to take the place of war.

THEIR HONEYMOON TRIP.

BOSTON, July 18.—[Exclusive Dispatch.] Mr. and Mrs. Henry Howe arrived here today by steamer Laurentian, from Glasgow, to cross the continent on the way home to Australia. The couple are on a honeymoon trip, which reached around the world, via San Francisco, Los Angeles and the coast, twenty-five years after their marriage. They were poor then, but are wealthy now.

"FEED UP"

Is the Way to Make Old Men Young.

One of the most remarkable evidences of the power of proper food is found in the following interesting story by a Canadian:

"I am now 71 years of age and have been ailing more or less ever since I was 16 years old, part of the time an invalid suffering with stomach and bowel troubles.

"About two years ago, having learned of the good Grape-Nuts food was doing for some friends of our, I resolved to try it myself and I immediately found help—more vigor and power of endurance.

"That summer the heat did not affect me as it did before I used Grape-Nuts and after about four months' constant use I began to realize what it was to be well and found my bowels adjusting themselves so that now I am free from the old troubles. I had long despaired of such results and can safely say I am enjoying better health today than for many years past, for this wonderful food has literally made a new man of me." Name given by Postum Co., Battle Creek, Mich.

There is nothing wonderful about it, only sound, scientific reason that any one can prove by trial.

Look in pkgs. for a copy of the famous little book, "The Road to Wellville."

Ho! For the Sea Shore.

Nothing like a plunge in the briny deep to bring back the color to your fading cheek. But—if you really want to enjoy your outing—by all means go fully equipped for it. Don't wear a bathing suit that's been worn perhaps a hundred times by other people—you wouldn't think of it with any other garment. Then why in the case of a bathing suit? Better by far, come and get one of the beauties on sale here this week. A whole window full on display and hundreds more on second floor.

Ladies' and misses' bathing suits in serge and granite with large sailor collar trimmed with soutache braid; value $2.35 for $1.69

Ladies' dainty bathing suits of granite with collarless yoke, trimmed in white and scarlet, full pleated skirt, value $5.00 for $2.50

Fine brilliantine bathing suits, in black, royal and navy, some with sailor collars, others collarless trimmed in plain and fancy white braid, values up to $5.00; special at $3.75

Very handsome qualities in fine Sicilian bathing suits, black or navy, prettily made with sailor collar, shield front and trimmed in white braid. Regular $6.00 values; special at $4.75

Another handsome brilliantine bathing suit, black or blue, made with large round collar with Vandike points, prettily trimmed in white Sicilian and Soutache braid; has full pleated and fitted skirt. $7.50 value; special at $5.00

Best quality imported Sicilian bathing suits, daintily made, with wide pleated front, embroidered in silk stars and corded braid on edge of each pleat. The skirt is full, gored and fitted. Splendid $8.50 quality; special at $7.50

And We've Every Other Accessory Besides.

Large Turkish Bath Towels—bleached or unbleached, value 22c for 14c
Others as low as 7c

Nice wash cloths for sanitary honey comb, full bleached for only 3c
The kind usually 5 1-4c.

Bathing Hose—good ones too, and absolutely seamless, usually 20c; sale price 14c

Bathing Caps—all colors, in oilcloth, rubber, etc., upward from 15c

Combs, Brushes, Hair Curlers, Hair Pins, Hat Pins, Cube Pins, etc., etc.

Beach Parasols—very dainty, worth $1.00; special sale price 79c

White Beach Parasols—plain and embroidered, very swell, worth up to $2.50, special $1.89

Beach Veils—1½ yards long, all colors, worth $1.00 to $1.75; special at only 68c

Good Hair Brushes—all pure bristle, hardwood backs, reinforced for 50c

Good Tooth Brushes—splendid bristles, curved handles, the famous Banner Brand, for only 15c

Bandana Handkerchiefs—large size, either red or blue, 2 for 25c, or each 10c

Good Toilet Soap—fine tar, for the bath 5c

Rose Toilet—3 cakes and Metal Soap Box for 25c

Bathing Shoes and Sandals—black or white; worth 35c, for only 25c

Beach Hats—of nice white duck, plain and embroidered, 65c up to $2.50

Silk Gloves—all colors and white, regularly 75c; special price 39c

Hair and Neck Ribbons—in every conceivable style and color; regularly 25c. Now half 12½c

Knitted Bathing Suit Bags—very popular article, large size, heavy mesh 49c

Large Dressing Combs—extra quality, 8 inches long, straight or curved back, coarse or half-fine teeth, for 25c

Shell Hair Pins—6 in a cabinet, 3 inches long, plain or crimped, very convenient package 10c

Free Demonstration.

We have secured the services of an expert demonstrator, who will be pleased to explain the superior merits of Madam Burgess' Toilet Preparations, one of which will remove tan and freckles in ten days' time. Her Violet Cream, used instead of powder, protects the skin from tanning or freckling.

Don't go to the beach without seeing her. DEMONSTRATION ABSOLUTELY FREE FOR ALL. (Main aisle.)

Double Trading Stamps Saturday

During this Clearance Sale, and to induce morning shopping, we are giving Double Trading Stamps Every Saturday.

BETTER DO YOUR SHOPPING FRIDAY; Store Closes at 12:30 M., Saturday.

Lane's 329 So. BROADWAY

Your Credit Is As Good as Your Cash

BRENT'S 710-712-714-716-718 S. Main

The Big Anti-Trust Store

As Usual, Thursday is Brent's Great Bargain Day

All of the many special prices advertised earlier in the week are on sale Thursday, and in addition, many others selected for this one day.

REMEMBER THESE THINGS

Your Credit Is Good—Buy What You Want, Pay When You Please

2—PLENTY OF EVERYTHING—We don't believe in buying a little of this and a little of that, but we get carloads and carloads, so there is always enough.
3—MAIL ORDER DEPARTMENT—You don't have to live in the city to trade with us. Order by mail. We fill orders same day received.
4—PLAIN PRICES—Good readable figures that mean the same to everybody. No attempt to deceive here.
5—FREE DELIVERY—Make regular trips to nearby towns—if you live too far for our wagons to go, why, we pay the freight on your goods.

DRESSERS

30-inch oak finished dresser; has 12x20 German plate mirror..... $5.00

38-inch oak finished dresser; has 20x24 German plate mirror..... $7.00

Our dressers are made in all woods; birdseye maple, toona and dark mahogany, golden and curly birch.

$20.00 curly birch dresser..... $15.75
$22.50 birdseye maple dresser..... $16.75
$25.00 mahogany dresser..... $19.00

Beautiful mahogany dresser; comes in dark and toona finish; base 24x54; handsome pattern French plate mirror, 32x40. Has French legs with claw feet. This dresser can be seen at other stores in Los Angeles where you will be asked $110 for it. Our Anti-Trust price.. $80.00

MATTINGS

A fine selection of Japanese matting in carpet effects; most all colors. Yard... 22½c

LINOLEUMS

Let us show you the pretty patterns of good linoleum we have on sale at, yard.. 45c

Other linoleum 50c, 55c, 65c, 75c and up.

The very best inlaid linoleum; with ordinary wear it will last 20 years. Our Anti-Trust price, yard..... $1.30

GO-CARTS

Our go-carts must be seen to be appreciated. We have all styles. Every grade of upholstering.

Fine folding go-cart; reclining back.

Handsome willow basket; best steel wheels, with rubber tires. Any color upholstering and parasol. Our Anti-Trust price, $14.00.

Other go-carts, $1.85, $2.25, $2.50, $3.00, $3.50, $4.00, $5.00, $6.00, $7.50, up to $40.00.

MISCELLANEOUS

50-piece white cottage set; enough pieces for 6 people. Our Anti-Trust price..... $3.85

100-piece white dinner set; enough pieces for 12 people. Our Anti-Trust price..... $7.00

6-piece white toilet set; pretty pattern. Our Anti-Trust price..... $1.75

Mrs. Pott's irons; 3 in a set, with handle and stand. Our Anti-Trust price..... 85c

Convenient sewing table; has yard measure; legs fold up. Our Anti-Trust price..... 85c

RUGS REDUCED

$18.00 Brussels rugs; size 9x12; all colors, pleasing patterns. Our Anti-Trust price $13.75

Fine Axminster rugs; size 9x12; handsome patterns; many colors. Our Anti-Trust price..... $18.50

$27.50 9x12 fine Anatolian velvet rugs; latest patterns. Our Anti-Trust price.. $23.75

The latest patterns and best colors in body Brussels rugs; size 9x12. Our Anti-Trust price..... $22.50

Elegant Anglo-Indian velvet rugs; size 9x12; worth $52.50. Our Anti-Trust price.. $47.50

IRON CRIBS

Our iron cribs come in all the latest colors. Most of them have patent couch fabric springs. Our Anti-Trust prices are $7.50, $8.00, $9.00, $10.00, $12.00, and up.

WOOD CRIBS

The best values in wood cribs are here. Our Anti-Trust prices, $1.95, $2.50, $3.00, $4.00, $5.00, and up.

ROCK AND MALT
$1.00 Full Quart
STAR WINE & GROCERY CO.,
15 W. 8th St. Bet. Broadway and Hill
Phones—Main 2785, Home 1059
Prompt Delivery No Bar.

Columbus Buggy Co.'s VEHICLES
Standard the World Over
CORNER MAIN & TENTH STREETS LOS ANGELES

Headquarters for Refrigerators
Gas Stoves. Take your choice at Reasonable Prices
The Kremer Hardware Co.
558 South Broadway

Auctions.

Auction
75 Head of Horses
Sat. July, 21st.
10 A. M.
1702 East 7th. Street

Take Central Ave. Cars to ... 75 head horses, broken and unbroken, consisting of brood mares, colts, yearlings and two-year-olds, draft and driving horses; several good saddle horses. This stock is consigned from Utah and must and will positively be sold to the highest bidder for cash. Absolutely no reserve.
RHOADES, REED & RHOADES, Auctioneers
Office: 730 So. Spring St.

AUCTION
This Thursday morning at ... furniture of a 7-room flat, consisting of 6 room suits, Brussels and ingrain rugs, range, refrigerator, sewing machine and other articles; do not fail to attend this sale.
R. N. KEMP, Auctioneer

Thos. B. Clark
AUCTIONEER
133 South Broadway
Red 2272 Home ...

C. M. STEVENS
Furniture and General
AUCTIONEER
Will pay cash for furniture
Office 208 TAJO BUILDING
Phone: Home 1053; Sunset ...

The man who wears a Gordan suit knows he is well dressed.

If you want expert tailoring—conscientious service and reasonable prices—you get them HERE.

Consult us for new ideas in cool summer suitings, waistings and extra trousers.

B. Gordan
Tailor and Draper
104 South Spring

Beautiful Teeth
That won't fall out or ... SOMETHING ENTIRELY NEW
The wonder of the dentistry—that you can eat as well as with your natural teeth and see them. Shown and illustrated free. No charge for demonstration.

Set of Teeth $4.00
Best Teeth ($5 value) $2.50
Gold Fillings, $1.00 up; crowns $3.00; Silver ... Painless extraction 50c.
TEETH EXTRACTED PAINLESSLY
All work done by expert ... licensed operators of ... boys or students.
Pacific Dental Co.
239½ South Spring
Over Carbonate
Open Sunday forenoon only

HARDESTY'S LEMON
HARDESTY'S EXTRACTS
Conform with the pure food laws of the land
HARDESTY'S VANILLA

YALE
Open evenings

Great for Kidneys
Weak back, tired feeling, ... sion, sleeplessness, headache ... symptoms are quickly cured by ... of Palms Tablets. They act on ... the kidneys and nerves ... you look and feel years younger.
AT ALL SUN DRUG STORES

Legal.

NOTICE TO STOCKHOLDERS.

Notice is hereby given that ... meeting of the Stockholders of the ... Iboma Giant Copper Mining ... corporation, under the laws of the ... ritory of Arizona, will be held at ... Florence Hotel Parlors, in the town of ... Florence, county of Pinal, Territory of ... Arizona, on Thursday, the 1st day of ... July, 1908, at 2 o'clock p. m. ... meeting will be held for the purpose of ... transacting any business that may come ... before said meeting. ... By order of the Board of Directors of ... said Corporation. ...

E. G. THOMAS, Secretary of ... Dated July 6th, ...

THURSDA... LAR...

NEED SK... IRON WO...

San Francisco's ... Daily Inc...

Brass Founders ... chanics to A...

Strike Seriously ... Rehabilitating

[BY THE ASSOCIATED ...]

SAN FRANCISCO, ... Fredericks, president ... Brass Foundry Asso... sued the following ... the need of skilled la... trade:

"While a very lar... mechanics have arrive... cisco since the fire, all ... found employment at ... demand for labor is d... owing to the rapid buil... city and the large num... daily offered to contra... which have to be refus... scarcity of labor.

"Wages ruling here a... anywhere else in the ... The following concerns ... the Foundrymen's Asso... ly, Union Iron Works ... don Iron Works, Wes... Dow Pump Works, Ei... dry, United Engineri... Pacific Foundry, Phoenix ... Pacific Rolling Mills. ... men in all the departm... that are called for in sh... building—and especially ... ers and machinists.

"Many mechanics are ... from San Francisco owi... that they think the ... burned out and that th... any place in which to ... selves and their families ... false impression. Buildin... up night and day and the... ble in finding accommod... sonable prices.

ELECTRICAL WORKER...

All work of construction ... on the trolley lines of the ... roads was tied up toda... men in the branch of the ... partment struck for an ... day. As a result of the w... task of rehabilitating ... electric roads has been ... handicapped.

Before the union men ... received a letter from ... Mullally, assistant to Pr... houn of the United Railro... them to defer action until ... of President Calhoun from ... when he was sure that the ... could be satisfactorily adj... electrical workers refused ... pone action, however, and ... out resulted.

The members of the uni... this morning to go on str... ceiving an ultimatum from ... pany in reply to their de... while willing to grant an ... wages from $2.50 to $3.75 for ... work, it would not grant ... hour day. The United Ra... nounced this morning that ... fight the strikers and fill t... with non-union men.

New York Plumbers' Strike

NEW YORK, July 18.—... was issued yesterday by the ... Building Trades to the contr... ploying members of the d... named local No. 480 of t... National Association of Jo... Plumbers that if they did ... draw all members of the d... from the buildings affected ... plumbers' strike, sympathet... would be ordered. It is estim... about 50,000 men would be af... a tie-up.

HARTJE MAKE... SHOWY CI...

ACCUSES MISS SCOTT OF WRITING PRACTICE

Letter Introduced Aiming t... This Charge and Which ... leged to Have Been Stolen fr... Office of Mrs. Hartje's Attorn... Ruled Out by Judge Frazer

[BY THE ASSOCIATED PRESS—...]

PITTSBURGH, July 18.—Th... sensational scene of the Hartje ... case during the trial came today ... ing the cross-examination of M... B. Scott by Augustus Hartje's ... neys, a pew letter was produced ... attempt to show that Miss Sc... been practicing to imitate her ... handwriting.

Atty. John M. Freeman, chief ... for Mrs. Hartje, leaped to his fe... in excited tones declared the lett... been stolen from his office. H... counsel declared that this letter ... other papers, had been found ... street and brought to them. ... Robert S. Frazer at once com... Hartje's counsel to deliver the p... to Mr. Freeman and would ad... testimony as to how they were ... tained.

"Any papers stolen from an... ney's office," said he, "will have ... little influence on the court in ... case."

Miss Scott said that Mrs. ... never wrote letters or telephone... Thomas Madine, the correspon... Concerning the envelope known as ... hibit 94, Miss Scott said she had ... dressed it for Annie Luetz, a dom... This is the only envelope so fa... treduced in the evidence and is th... the experts for Hartje said was in... respondent's handwriting.

Miss Scott then was shown the ... ters figuring in the case and picked ... a number of the missives having ... written on stationery belonging ... to herself or one of her sisters. ... said the maid, Annie Luetz had ... given this kind of letter paper and ... wrote letters quite frequently. ... testimony caused a sensation and ... plaintiff's attorneys followed with ... searching cross-examination to br... its effect.

The defense introduced Thos. ... Scott, a relative of Mrs. Hartje, ... testified that he was the "Tom" ... whom Mrs. Hartje telephoned so often ... and then presented Miss Mary Dill, ... who testified she was the "Mary" ... whom "Tom" Madine telephoned fr... Sculenberg's stables.

John L. Welshons, who is under ... $3000 bail on the charge of conspir... with Augustus Hartje, the plaintiff, ... and Clifford Hooe, the negro coachman, ... to defame the character of Mrs. Hartje, ... announced that he will go on the sta... as a witness for the defense and ... plain his connection with the case. ... Helen Scott's direct examinati... losed when court adjourned this afte...

LABOR.

NEED SKILLED IRON WORKERS.

San Francisco's Demand Is Daily Increasing.

Brass Founders Urge Mechanics to Aid Them.

Strike Seriously Handicaps Rehabilitating Trolleys.

[BY THE ASSOCIATED PRESS—A.M.]

SAN FRANCISCO, July 18.—George Fredericks, president of the Iron and Brass Foundry Association, has issued the following statement about the need of skilled labor in the iron trade:

"While a very large number of mechanics have arrived in San Francisco since the fire, all of whom have found employment at good wages, the demand for labor is daily increasing owing to the rapid building up of the city and the large number of contracts daily offered to contractors, many of which have to be refused owing to the scarcity of labor.

"Wages ruling here are higher than anywhere else in the United States. The following concerns, who compose the Foundrymen's Association, namely, Union Iron Works Company, Risdon Iron Works, Western Foundry, Dow Pump Works, Enterprise Foundry, United Engineering Company, Pacific Foundry, Phoenix Iron Works, Pacific Rolling Mills, are short of men in all the departments of trade that are called for in ship and engine building—and especially pattern makers and machinists.

"Many mechanics are staying away from San Francisco owing to the fact that they think the whole city is burned out and that they cannot find any place in which to house themselves and their families. This is a false impression. Buildings are going up night and day and there is no trouble in finding accommodations at reasonable prices.

ELECTRICAL WORKERS STRIKE.

All work of construction and repair on the trolley lines of the United Railroads was tied up today when the men in the branch of the electrical department struck for an eight-hour day. As a result of the walk-out, the task of rehabilitating the various electric roads has been seriously handicapped.

Before the union men struck they received a letter from Thornwall Mullally, assistant to President Calhoun of the United Railroads, asking them to defer action until the return of President Calhoun from the East, when he was sure that the differences could be satisfactorily adjusted. The electrical workers refused to postpone action, however, and the walk-out resulted.

The members of the union decided this morning to go on strike after receiving an ultimatum from the company in reply to their demand that, while willing to grant an increase of wages from $3.50 to $3.75 for ten hours' work, it would not grant an eight-hour day. The United Railroads announced this morning that it would fight the strikers and fill their places with non-union men.

New York Plumbers' Strike Imminent.

NEW YORK, July 18.—Intimation was issued yesterday by the Associated Building Trades to the contractors employing members of the dual union named local No. 480 of the United National Association of Journeymen Plumbers that if they did not withdraw all members of the dual union from the buildings affected by the plumbers' strike, sympathetic strikes would be ordered. It is estimated that about 50,000 men would be affected by a tie-up.

HARTJE MAKES SHOWY CLAIM.

ACCUSES MISS SCOTT OF HANDWRITING PRACTICE.

Letter Introduced Aiming to Prove This Charge and Which Is Alleged to Have Been Stolen from the Office of Mrs. Hartje's Attorneys Is Ruled Out by Judge Frazer.

[BY THE ASSOCIATED PRESS—A.M.]

PITTSBURGH, July 18.—The most sensational scene of the Hartje divorce case during the trial came today. During the cross-examination of Miss Ida B. Scott by Augustus Hartje's attorneys, a new letter was produced in an attempt to show that Miss Scott had been practicing to imitate her sister's handwriting.

Atty. John M. Freeman, chief counsel for Mrs. Hartje, leaped to his feet and in excited tones declared the letter had been stolen from his office. Hartje's counsel declared that this letter, with other papers, had been found in the street and brought to them. Judge Robert S. Frazer at once compelled Hartje's counsel to deliver the papers to Mr. Freeman and would admit no testimony as to how they were obtained.

"Any papers stolen from an attorney's office," said he, "will have very little influence on the court in this case."

Miss Scott said that Mrs. Hartje never wrote letters or telephoned to Thomas Madine, the correspondent. Concerning the envelope known as Exhibit 34, Miss Scott said she had addressed it for Annie Luetz, a domestic. This is the only envelope so far introduced in the evidence and is the one the experts for Hartje said was in the respondent's handwriting.

Miss Scott then was shown the letters figuring in the case and picked out a number of the missives having been written on stationery belonging either to herself or one of her sisters. She said the maid, Annie Luetz had been given this kind of letter paper and she wrote letters quite frequently. The testimony caused a sensation and the plaintiff's attorneys followed with a searching cross-examination to break its effect.

The defense introduced Thomas Scott, a relative of Mrs. Hartje, who testified that he was the "Tom" to whom Mrs. Hartje telephoned so often, and then presented Miss Mary Dillon, who testified she was the "Mary" to whom "Tom" Madine telephoned from Sculenberg's stables.

John L. Welshons, who is under $500 bail on the charge of conspiring with Augustus Hartje, the plaintiff, and Clifford Hoos, the negro coachman, to defame the character of Mrs. Hartje, announced that he will go on the stand as a witness for the defense and explain his connection with the case.

Helen Scott's direct examination closed when court adjourned this afternoon, after counsel for the libellant had introduced a number of letters said to have been written by her, and which prove, according to the counsel for Hartje, that Helen Scott had knowledge of the alleged relations between Mrs. Hartje and Tom Madine. Helen denied the authorship of all these new letters excepting two.

The other "Mary," a servant girl, who knows Tom Madine, the co-respondent, made her first appearance on the stand today. She testified that it was she who telephoned to Madine while he was working at a livery stable and who wrote to him sometimes as often as twice a week.

The letter alleged to have been stolen from Freeman's office, along with other papers, is said to have begun with "My Dearest Edith," and Judge Fraser's announcement that any stolen papers would have little influence on the court broke a tension of curiosity in the courtroom that had been whetted to a fine edge.

Just what is in the "Edith" letter and what Ida Scott had to do with it may remain a mystery.

Toward the close of the examination of Miss Helen Scott, Atty. Rodgers sprang a surprise upon the attorneys for the defense by producing a number of mutilated letters, the parts of which had been pasted together. The letters were written upon stationery of the Hotel Windsor and the Florence Villa, and were addressed to "Dearest Mary."

Witnesses admitted that several of the new exhibits had been written by herself, but denied the authorship of others, although she said the handwriting looked like hers.

Mr. Rodgers stated that his object in producing them was to show that despite her previous denials on the witness stand, the witness had shown that Mrs. Hartje and Tom Madine had been in correspondence with each other and that the letters would show the truth of his statement.

Court then was adjourned in order that counsel for the defense might have an opportunity of examining the new exhibits.

This was said to be the sensation which counsel for the prosecution have all along promised.

During the course of her examination, Helen Scott was asked by Mr. Freeman whether or not she had written in one of her alleged letters to Mrs. Hartje a statement that she (Mrs. Hartje) and Tom Madine would on one day be man and wife, but they would have to wait some time. Helen strenuously denied this statement.

RESCUE ATTEMPT IS FATAL.

Uncle of Three Children Enters Burning Building Near Middleton, Ia., and All Perish.

[BY THE ASSOCIATED PRESS—P.M.]

BOISE (Idaho) July 18.—Charles A. Justus and three children of his sister, Mrs. Samuel Moudy, were burned to death at the family homestead, four miles east of Middleton, last night. The parents were in a hospital at Boise, where Mrs. Moudy had recently submitted to an operation. Justus remained with the seven children.

When the house was found to be on fire the four older children escaped. Justus went into the burning building to rescue the younger ones, aged 3, 5 and 8 years. Soon afterwards a shot was heard and neither Justus nor the children were seen alive. This morning their charred bodies were found in the ruins.

Moudy says that a loaded rifle was kept hanging under the stairs, and he believes the heat caused the gun to explode and shoot Justus. The dead man was 29 years of age.

EDUCATION FOR AFGHANS.

LAHORE (India) July 18.—The Ameer of Afghanistan has issued a notable pronouncement on the subject of education in his domains. He says education is retrogressing but the fault is not with the teachers but with the government officials, who discourage education, dreading its levelling tendencies. The Ameer warns the high born officials that they must either change their attitude in this connection or be discharged. Henceforth, he says, education will be the sole path to state service.

Fire destroyed a business block at Kalone, Iowa, twenty miles south of Iowa City. Loss $75,000.

Bottle-Shoulders

They've Captured Los Angeles

Sensible shoulders!
And simple.
But a blacksmith can't make 'em.
Sensible and simple and yet like real art their charm is that very simplicity.
Does it seem reasonable to expect square stiff shoulders to look right?
Bottle shoulders follow the natural lines of the body. Rounded off, broad and manly, graceful and very stylish.

Other natural qualities of Ready-and-Right suits are sailor-waists, full hips, and peg legs. No clothing built like Ready-and-Right. At Silverwood stores only.

The Silverwood Stores

221 SOUTH SPRING Also Bakersfield and Long Beach BROADWAY AND SIXTH

Rubber Goods

Last Three Days of Sale

Sensational Price Cuts

Only 3 more days in which to buy high grade rubber goods at special sale prices. "Sun" rubber rates are always the lowest in the city; but this offering, with its exceptional reductions, is a money saving proposition which marks a new era in the price policy of the "Sun." Come in early.

Atomizers
75c Oil Atomizers 63c
$1.00 Oil Atomizers 75c
50c Water Atomizers 37c
75c Water Atomizers 63c
$1.00 Water Atomizers 75c
$1.25 Water Atomizers 83c
$1.00 Kelley's Atomizers 75c

Invalid's Rings
$1.60 Invalid Rings, No. 3 ..... $1.20
$1.70 Invalid Rings, No. 4 ..... $1.27
$1.80 Invalid Rings, No. 5 ..... $1.35
$1.90 Invalid Rings, No. 6 ..... $1.42
$2.00 Invalid Rings, No. 7 ..... $1.50

Nipples, Nipple Shields and Breast Pumps
5c Nipples, 3 for 10c
10c Nipples, 2 for 15c
15c Nipple Shields 11c
25c Nipple Shields 19c
25c Breast Pumps, English 19c

Water Bags
90c water bags, 2 star, 2 quart .. 68c
80c water bags, 2 star, 1 quart ... 60c
$1.00 water bags, 2 star, 3 quart ... 75c
$1.10 water bags, 2 star, 4 quart ... 83c
$1.00 water bags, 3 star, 1 quart ... 75c
$1.20 water bags, 3 star, 1 quart .. 84c
$1.35 water bags, 3 star, 2 quart .. $1.08
$1.50 water bags, 3 star, 4 quart .. $1.13
$1.20 water bags, Alpha, 2 quart, while they last 90c
$1.35 water bags, Alpha, 2 quart, while they last $1.00
$1.50 water bags, Alpha, 4 quart, while they last $1.12

Syringes
$1.25 Fountain Syringes, 2 star, 4 quart 86c
$1.20 Fountain Syringes, 3 star, 2 quart 94c
$1.50 Fountain Syringes, 3 star, 3 quart $1.12
$1.75 Fountain Syringes, 3 star, 4 quart $1.50
$1.00 Fountain Syringes, 2 star, 2 quart 69c
$1.10 Fountain Syringes, 2 star, 3 quart 75c
$3.00 Marvel Whirling Spray Syringes $2.70
$2.25 Tullar's Spray Syringes ... $1.98
50c Bulb Syringes 37c
75c Bulb Syringes 63c
$1.00 Bulb Syringes 75c
$1.50 Bulb Syringes $1.12
$2.50 Bulb Syringes $1.88

Cupping Cups
35c Cupping Cups 28
50c Cupping Cups 37c

Ice Bags
75c Imported Ice Bags 63c
$1.00 Pure Gum Ice Bags 75c

Rubber Gloves
75c Rubber Gloves, all sizes, in white, black and red rubber, per pair 63c

Bathing Caps
Our special bathing cap, sold regularly at 25c, worth 50c, for this week only, 21c.
50c bathing caps 37c
65c bathing caps 49c
$1.25 bathing caps 94c

Complexion Helps
60c Bailey's Complexion Brushes .. 37c
40c Bailey's Massage Roller 34c
40c Rubber Complexion Bulbs ... 34c

Face Bottles
60c Face Bottles, 3 oz. 30c
50c Face Bottles, 3 oz. 37c
60c Face Bottles, 3 oz. 45c

Rubber Sponges
50c Rubber Sponges 37c
75c Rubber Sponges 63c
$1.00 Rubber Sponges 75c
$1.50 Rubber Sponges $1.13
$2.00 Rubber Sponges $1.50

Sponge Bags
25c Sponge Bags 19c
75c Sponge Bags 63c
50c Sponge Bags 37c
$1.00 Sponge Bags 75c

Miscellaneous
5c Finger Cots, 3 for 10c
15c Crutch Tips, pair 10c

The Sun Drug Co

Mail Orders and Wholesale Department, 324 S. Los Angeles Street

EIGHT STORES
No. 1—Cor. Second and Broadway.
No. 2—328 S. Broadway.
No. 3—Cor. Second and Spring.
No. 4—Cor. Sixth and Broadway.
No. 5—Cor. Temple and Belmont.
Pasadena, Riverside, Redlands.
EIGHT STORES

The fire was very considerate of us. It left our factory, warehouses and the large demand for

Golden Gate

Coffee Tea Spices
Extracts Baking Powder

NO PRIZES—NO COUPONS—NO CROCKERY

SOLD ON MERIT

J. A. FOLGER & CO. Cor. Howard and Spear Sts.
SAN FRANCISCO

The Bulletin

OF SAN FRANCISCO

has removed to 105 S. Broadway where subscriptions and advertisements will be taken

PHONES: Main 3144. Home 3333

M. GEORGE, Agent

HOSTETTER'S CELEBRATED STOMACH BITTERS

If you're plannng a vacation, either on land or water, don't forget to take along a bottle of the Bitters. For preventing Nausea, Sick Headache and Sea Sickness or to counteract the ill effect of strange eating and drinking it is excellent. It also cures Stomach and Bowel Troubles, Malaria, Fever and Ague. Try it.

"OUR SIGN"

BELL'S EXCLUSIVE TAILORING
Makers of Men's Fine Clothes
$30 to $50
343 South Broadway Loft 2

FASTIDIO HAVANA CIGAR

Look at Your Rent Receipts

Aren't you tired of paying your hard earned money to the landlord without laying by for a home?

Think of the dollars you've spent for rent, and then figure out how much better off you'd have been if you had put some of it in a lot.

It's not too late. Buy now in

Glendale Valley View Tract

You will be surprised what an elegant lot you can buy for as little as $225, and pay for it only $10 a month. No accumulation of interest to make up every ninety days.

That interests you? Come in and let us take you out to see for yourself. It won't cost one cent to investigate. We'll put our time against yours and pay all expenses.

Only 15 Minutes from Town

in the handsomest Pullman Palace Coaches on any electric line, is the time from our tract to Third street tunnel. Fare, by book, only 7 3-4 cents. Cars every 15 and 30 minutes. First car leaves Glendale 5:55 a. m. Last car leaves Los Angeles 12:30 p. m.

These Are Facts

You can buy a better lot in Glendale Valley View Tract for $225 than in any other tract in this entire country, and on easier terms. If you want a higher priced lot we have them. The lots are no better, but they are nearer the car line, and cement curbs and walks are laid. $550 buys the best inside lot on the tract.

Every lot has graded and oiled streets, purest mountain water piped under pressure, electric light poles up, gas plant under construction, finest mountain and valley scenery, 600 feet elevation, high above fogs, practically frostless, no mud, no malaria, no alkali, no cheap houses or undesirable neighbors. Temperature from 5 to 7 degrees cooler than Los Angeles.

Splendid School Facilities

One of the best high schools within 700 feet of our tract, and first-class grammar school close by. Public libraries at Glendale and Tropico.

We want to emphasize the fact that there is no finer location for a home than in Glendale Valley View Tract. Every condition obtains that goes to make home attractive.

You Owe It to Your Family

If you have one, and to yourself, if you haven't, to carefully investigate this property. It will prove a money maker from every standpoint. As a speculative investment a lot in Glendale Valley View Tract will prove a winner. For a home it is perfection.

Free tickets and all information from

ERKENBRECHER SYNDICATE, Ltd.
Owners' Agents
103 West Sixth Street
"Where the Cars Start."

J. S. SIMMONS, Representative

No Interes

No Taxes

Mr. C. E. Lindenstadt
Former Manager of Natick Tailors, Now with
BUFFALO WOOLEN CO
242 South Spring St.

Retiring From Business
PRICES ON PICTURES
The McClellan-Kanst Co.
111-113 WINSTON STREET
Between Main Between Fourth and Fifth

Classified Liners.

Times "Liner" Advertisers—Important. Note Change in rate for Sunday classified advertisements. Commencing Sunday, October 1, 1905, the rate for Sunday "Liners" was raised to 1¼ cents per word for each insertion; minimum charge, 25 cents, as at present. This slight advance is amply justified by the present Sunday circulation of The Times, which averages over 70,000 copies. (When the 1-cent-per-word rate was established in 1893, The Times Sunday circulation was only 14,000 copies.) The "Liner" rate for the daily—1 cent per word—will stand as at present.

Telephone your want advertisements. Ring up "The Times" any time of day or night, and secure prompt and careful attention. Rates one cent a word each insertion in the Daily; 1¼ cents per word in the Sunday edition; minimum charge, 25c.

"Liner" (classified) advertisements for Sunday insertion received over the counter or by telephone after 11 o'clock Saturday nights will be inserted under heading "Too Late to Classify."

The Times cannot guarantee accuracy or assume responsibility for errors of any kind occurring in telephoned advertisements.

Sunday real estate advertisements, to be classified properly, must be in the Times office before 10 o'clock Saturday nights. Rate 1¼ cents per word.

INDEX TO TIMES POST-OFFICE.

Answers to The Times classified advertisements, uncalled for and remaining in The Times postoffice at 11 o'clock p.m. July 18, are given in the following classified list. For convenience of "Liner" advertisers using box number, addressed for answers to their advertisements addressed in care of The Times postoffice, lists of letters in each box will be published daily on the first page of the "Liners." They are printed in order that patrons may be saved time and cost of making unnecessary trips to The Times office.

THE GERMAN SHIP "LISBETH," CAPT. Maak, from Hamburg. Neither the captain nor the undersigned consignees of above-described vessel will be responsible for any debts that may be contracted by the crew. JAMES MAYNARD, JR. W. D. WISE & CO., Agents. 19

THE ANNUAL MEETING OF THE STOCKholders of the Sloli & Thayer Co. will be held at its office on July 30, 1906, for the transaction of such business as may come before the meeting. HENRY F. JONES, Secretary. 19

PROFESSIONAL SUPPLY CO., REMOVED to 415 W. Fifth (opposite park.) Medical, surgical, electricial and veterinary instruments, trusses, elastic hosiery and abdominal supporters. 24

LOMA OLIVE OIL CO., 834 MASON BLDG. Pamphlet containing many valuable hints on the use of olive oil by some of leading physicians of Los Angeles sent free. HOME 1431. Free delivery.

PROFESSIONAL SUPPLY CO., REMOVED to 415 W. Fifth (opposite park.) Medical, surgical, electrical, veterinary instruments, trusses and elastic hosiery. 23

DR. A. POLASKY, FORMERLY OF DES Moines, Iowa, has opened optical parlors, 342 S. Broadway, 4th floor; will be pleased to see all his friends and patrons. Phone 4138.

PERSONAL—Business.

PERSONAL—
PROF. REDFERN,
WORLD'S GREATEST SEER, LIFE-READER AND PSYCHIC PALMIST,
ANNOUNCEMENT EXTRAORDINARY.
TO SHOW YOU THAT HE IS ABOVE ALL OTHERS, HE WILL GIVE YOU HIS FULL LIFE READING FOR 50 CENTS THIS WEEK.
BORN WITH A DOUBLE VEIL, EDUCATED IN EGYPT AND INDIA IN HINDOO PHILOSOPHY AND OCCULT MYSTERIES.
REDFERN, THE WORLD-FAMOUS STAR OF PSYCHIC CENTRAL, DEAD TRANCE LIFE-READER, PSYCHIC PALMIST.
SPECIAL THIS WEEK.
MY FULL LIFE READING THIS WEEK, 50 CENTS TO ALL—50 CENTS.
NO CHARGE IF NOT SATISFIED WHEN READING IS OVER. YOU ARE TO BE THE JUDGE.
I DO HEREBY SOLEMNLY AGREE AND GUARANTEE TO MAKE NO CHARGE IF DISSATISFIED. YOU ARE TO GIVE FULL NAME, TELL YOU THE NAME OF YOUR FRIENDS, ENEMIES OR RIVALS. PROMISE TO TELL YOU WHETHER YOUR HUSBAND OR WIFE IS TRUE OR FALSE; TELL YOU HOW TO GAIN THE LOVE OF THE ONE YOU MOST DESIRE; TELL YOU HOW TO BE HAPPY; TELL HOW TO SUCCEED IN BUSINESS, SPECULATION, LAWSUITS, ETC. REMEMBER YOUR CHOICE, HOME OR AWAY. REGAIN YOUR HEALTH AND VITALITY; REMOVE EVIL INFLUENCES; CURES DRINK HABITS; LOCATES TREASURE; CURES ALL NERVOUS DISEASES. YOUR PAST, YOUR PRESENT, LIFE AND YOUR ENTIRE FUTURE, AND EVERYTHING CAN BE TOLD BY CONSULTING THE GREATEST PROPHET, THE WORLD-EMINENT PSYCHIC AND SPIRIT LIFE-READER, WHO IS THE GREATEST MASTER OCCULTIST AND PSYCHIC FORCE THE WORLD HAS EVER KNOWN. REDFERN IS RECOGNIZED BY THE PROFESSION AS THE BRIGHTEST STAR. HE WILL GIVE YOU LUCKY STAR WINS IN LOVE, COURTSHIP, MARRIAGE, DIVORCE, SPECULATION, BUSINESS, HEALTH.
SEPARATE PARLORS, LADY ATTENDANT.
SATISFACTION GUARANTEED.
PERMANENTLY LOCATED, 247 S. HILL, NEAR THIRD ST.
HOURS 10 TO 6. CLOSED SUNDAY. 20

PERSONAL—
Dr. Carter's monthly regulator is the only remedy that never fails to relieve the most obstinate monthly irregularities in a few hours. It will not injure the most delicate woman and is
POSITIVELY GUARANTEED
in every case. Ladies are cordially invited to call and consult with a regular graduate physician of 25 years' experience in treatment of monthly irregularities, sterility, change of life troubles and all diseases peculiar to women, by improved methods, without resorting to painful and dangerous operations. PAINLESS CHILDBIRTHS assured. Ladies living out of the city who desire the personal care will be received in their private home, supplied with trained nurses and every convenience for the safety and comfort of patient. Consultation free and strictly confidential.
Hours 9 a.m. to 8 p.m. Sundays 10 to 12 a.m.
DR. AND MRS. CARTER,
204 Mercantile Place, over 543 S. Spring st.
Home phone 9061. Main 4376.

PERSONAL—
THE WORLD'S GREATEST
ASTRAL SEER AND PSYCHIC,
MILBURN.
He advises you with a power higher than human. He can bring sunshine and success into your life, telling you how to overcome enemies and obstacles; work guaranteed. 247 S. HILL. Hours 10 to 8 daily and Sundays. 21

PERSONAL—
PROF. ST. ELMO.
WORLD'S GREATEST PSYCHIC; ADVICE GIVEN ON LOVE, DOMESTIC, BUSINESS AND SOCIAL AFFAIRS. TEACHER OF THE EAST INDIA METHOD OF FASCINATION. A SECRET YOU SHOULD KNOW. THE WALLACE, 404 W. SEVENTH ST. 21

PERSONAL — FOR CONVENIENCE OF "liner" advertisers using box-number addresses for answers to their advertisements addressed in care of The Times postoffice, lists of letters in each box will be published daily on the first page of the "Liners." They are printed in order that patrons may be saved time and cost of making unnecessary trips to The Times office.

PERSONAL—LADIES, USE CHICHESTER'S English pills; best; safest; only reliable. take no other; buy of your druggist, or send 4c stamps for particulars and "Relief for Ladies," in letter by return mail. CHICHESTER CHEMICAL CO., Philadelphia, Pa.

PERSONAL—ADVERTISER WOULD LIKE to hear from vaudeville artists; who are open to local engagement three days a week (Monday, Wednesday and Friday evenings). For interview, address V, box 41, TIMES OFFICE.

PERSONAL—THIS NOTICE AND 25c REcures you scientific reading, hand, cards or psychic method; in love, marriage, or business affairs. PROF. STONER, suite 7, 230½ S. Spring st. Satisfaction guaranteed.

PERSONAL—MRS. MASSON, THE NOTED London palmist, is at 322 S. SPRING ST. Readings are conscientious and scientific and give the precise information desired. HIGH CLASS PATRONAGE SOLICITED.

PERSONAL—MRS. J. J. WHITNEY, BUSINESS SEERESS, LIFE READER. Messages from departed friends. 415½ S. SPRING.

PERSONAL — ARTHUR CHARLES, JUST from San Francisco, the expert, famous card reader; advice given in love, business, etc.; best satisfaction to all; free this week. 109½ S. BROADWAY; room 4.

PERSONAL — MRS. PARKER, RELIABLE palmist and life reader, business, law suits, mineral locations described. Speculations, love, travels, health; all affairs of life. 444 SOUTH SPRING.

PERSONAL—I WILL GIVE $250 CASH FOR permanent high class position; state particulars. Address SECRETARY, V, box 33, TIMES OFFICE.

PERSONAL—DAVID, EVERYTHING ALL right. Come home. Old position at stove works waiting. V. G. V. T. 20

PERSONAL—MME. ORA, PALMIST AND card reader. Ladies, 25c; gentlemen, 50c. 214 SPRING.

PERSONAL — GRISELDER, MAGNETIC healer; all nervous and mental ills cured. 852 S. BROADWAY, Room 1. 21

PERSONAL—ORDINARY SKIN CHANGED to satin by Satin Skin Cream and Powder, 25c.

PERSONAL—A RED, COARSE, UNSIGHTLY skin made fair by Satin skin cream powder. 19

PERSONAL — BEAUTY'S CHARM A SATIN skin secured using Satin skin cream powder.

WANTED— Help, Male.

WANTED — IMMEDIATELY, PLASTERER to plaster house by day or job. Call HOME 5383. 19

WANTED—FIRST-CLASS SHIRT FINISHER. Apply ANGELUS LAUNDRY, 914 E. Seventh st.

WANTED—AN A-1 FURNITURE CABINET man; must be competent, 516 S. SPRING. 20

WANTED—ARM WORK, DAY WATCH, $10. Restaurant, 121 S. BROADWAY. 19

WANTED—PLATEN PRESS FEEDER. 219-21 S. LOS ANGELES ST. 19

WANTED—MAN ON RANCH TO HOE weeds, irrigate, etc. PHONE RED 1762. 19

WANTED—HOUSE MAN AT HOTEL LANKERSHIM; must have good references. 19

WANTED—JAPANESE EMPLOYMENT OFFICE, 438 Ruth ave. Home 5462, Main 5051.

WANTED—HOUSE GIRL, ONE WHO CAN cook. A. E. MORRO, 342 S. Spring. 22

WANTED — PAINTERS ON THE CORNER of MONTROSE AND ALVARADO ST. 19

WANTED—BLACKSMITH OR HELPER FOR wagon work. 709 HOWARD ST. 19

WANTED — FIRST-CLASS BARBERS AT once. 519 S. BROADWAY. 19

WANTED — DRIVER FOR MILK WAGON; also bottle washer. Call 660 S. HILL ST. 19

WANTED— Help, Male.

WANTED—
MURRAY & READY, 127-129 Los Angeles street, Los Angeles, Cal.
Leading employment and labor agents.
Phone Sunset Broadway 4610.
Home phone 3015.
THE RIGHT OF MAN TO LIVE.
THE RIGHT OF MAN TO WORK.
NO DISCRIMINATION
OUR SAN FRANCISCO OFFICES
GAVE IN 1905 WE HOPE OUR L. A.
69,500 MEN WORK. OFFICE WILL SURPASS THAT.
EMPLOYERS, ATTENTION.
Our investigation and segregation results in the production of first-class male help.
IF YOU WANT
THE BEST HELP, AS OTHERS DO,
SEND YOUR ORDERS TO US.

ARE YOU GOING TO
BEAUTIFUL SISKIYOU MONTAINS?
FREE FARE
NORTH. NORTH.
TO WEED, SISKIYOU COUNTY,
ON BORDERS OF OREGON,
BY S. P. R. R.; FREE FARE.
VIA LATHROP AND SACRAMENTO.
FREE ONLY $2.00
$40 drillers, $60, $67.50 month.
$60 laborers, $60, $67.50 month.
YOU'LL SUIT SEE BOSS AT
MURRAY & READY.
Leading employment agents.
127-129 S. Los Angeles st., Los Angeles, Cal.
TELL EVERYBODY.
LOOK.
WANTED—WANTED.
MEN. MEN.
5000 men wanted for Western Pacific R. R., $67.50 to $80 a month; office fee $1.
1000 wanted for Ocean Shore R. R., $67.50 to $80 month; office fee $1.
$600 wanted for Ocean Shore R. R., $67.50 to $100 month. Office fee $1.
$500 laborers, teamsters, near San Francisco, $2, $2.50, $2.75; office fee $1.
15,000 railroad men for Oregon, Washington, Idaho, nearly 2000 miles. Fare and fee, $17.10.
CHEAP RATES EVERYWHERE.
SOME FREE FARES.
$1 OFFICE FEE, THAT'S ALL.
20 teamsters ..... $2.50 day
61 laborers, city and country ..... $2.50 day
75 laborers, $1.75 fare ..... $1.50 day, found
30 laborers for quarry ..... $2.50 day
50 teamsters, city and country ..... $2.50 day
24 milkers ..... $40, found
20 milkers ..... $35, found
130 hay and harvest hands..$1.75 to $4 day fd
60 farm hands ..... $30 to $40 found
12 miners, single and machine..$2 to $3 day, fd
6 laborers, pipe line ..... $2.25 day, found
25 laborers for electric light Co...$1.50 day fd
Harvester runner ..... $4.50 day, found
FOR STEAMERS.
10 firemen ..... $50, found
10 coal passers ..... $40, found
10 sailors ..... $45, found
6 waiters ..... $30, found
SPECIALS.
2 electricians, city ..... $75 month
4 carpenters, country, fare refunded..$3.50 day
Blacksmith, city ..... $3.50 day
Blacksmith, mine ..... $3.00 day
7 blacksmith's helpers ..... $2.25 day
Harness maker ..... $3 day
Presser and cleaner ..... $15 week
MURRAY & READY, 127-129 S. Los Angeles st., Los Angeles. Our Oakland offices are located at 469 Sixth st., Oakland. 19

WANTED—
HANSEN EMPLOYMENT AGENCY,
The Old Reliable. Established 1878.
204 E. Second st. Both 'Phones 283.
Gasoline engineer, $60 month; cabinet makers, $3 to $3.50 day; bridge carpenters, $3, $3.50 day; baker hand, $2.50 and found; sign painter, $4 day; 2 orchard hands, $25 month and found; ranch hands, $30 and $35 month and found; hay men, $40 month and found; millers, $35 to $40 month and found; blacksmith, $90 month; camp blacksmith helper, $2.50 day; stableman on ranch, $30 month and found; laborers, $40 month and found; laborers, $2 to $2.25 day; scraper and open teamsters, $2 and $2.25 day; men to handle lumber, $2, $2.50 day; quarry men, $2.50 day; milk wagon drivers, $50 month; colored waiter, $15 month and found; waiter, beach, $30 month and found; man and wife, laundry, $65 month; saloon porter, $7 week and board; baker, $15 week and board; cook, $45 month and found; dishwashers, $6 week; cook, $70 week; many other good positions. 19

WANTED—
CHARLEY NAKAMURA'S
JAPANESE EMPLOYMENT AGENCY.
House and window cleaning, ad-
Waiters, cooks, porters, laborers, etc.
644-646 Wall st.
Tel. Main 1145, Home 6723. 1

WANTED—A MAN LOOKING FOR CONnection with mechanical and manufacturing business; wishes to go into office or in one of the departments; will put some money in; wishes to invest and wish permanent connection in well known and established concern, and can work up responsible position; short time, call for MANAGER at 4:15 p.m., 212 Tajo Bldg., N.W. corner First and Broadway. 19

WANTED—JAPANESE.
PACIFIC EMPLOYMENT BUREAU,
Largest and most popular agency.
421 W. Sixth st., Los Angeles, Cal.
House cleaning department.
Window cleaning department.
Phones, Home 1073, Main 1714.
General labor contractors; every department assumes responsibility. 24

WANTED — FOR CONVENIENCE OF "liner" advertisers using box-number addresses for answers to their advertisements addressed in care of The Times postoffice, lists of letters in each box will be published daily on the first page of the "Liners." They are printed in order that patrons may be saved time and cost of making unnecessary trips to The Times office.

WANTED — EXPERIENCED OFFICE AND mercantile assistants should leave their applications with us for good positions; we ask no advance fee for our services; established 1890; highest bank and mercantile references. Apply in person only. EDUCATIONAL EXPERT CO., 325 Byrne Bldg.

WANTED—
A living intelligent young man with some experience in real estate, with or without money, to take an interest in an old and successful realty business. Call on or address SOUTHWEST REALTY CO., 2024 Vermont ave. Phone West 4929. 19

WANTED — BY MACHINERY HOUSE, bright boy with wheel; good education and appearance necessary; position with good advancement to right lad; references; address in own handwriting, V, box 57, TIMES OFFICE. 19

WANTED—BRIGHT YOUNG MAN, BOOKkeeper and stenographer; wholesale house; salary $20 to $25; also boy. TIMES OFFICE.

WANTED—EXPERIENCED BOOK-KEEPer, man about 30 years of age; must have best of references as to character and ability. In answering write, Address V, box 30, TIMES OFFICE. 25

WANTED — YOUNG BUSINESS MAN electrically inclined or experienced in wire and fixture work, as partner in contracting business; must have about $650. 626 BRYSON BLK. 19

WANTED — A COMPOSITOR AND JOB feeder, man capable of taking charge of printing office preferred. Inquire GILBERT-JONES-RUGG CO., corner Second and Rose sts. 20

WANTED — FIRST-CLASS COMMERCIAL book-keeper and credit man for large concern; salary $100 to begin; rapid advancement for right man. Apply 525 BYRNE BLDG. 19

WANTED—A FIRST CLASS GROCERY SOliciter for large suburban store. 1922 WEST ADAMS ST. 19

WANTED—GOOD BOY WITH WHEEL IN the wall paper business. F. J. BAUER, 517 S. Spring st. 19

WANTED—6 TRUNK MAKERS. WHITNEY & BURROUGHS TRUNK CO., 413 S. Spring st. 20

WANTED—
Help, Male.

WANTED—
HUMMEL BROS. & CO.,
EMPLOYMENT AGENT.
Established 1891.
A strictly first-class reliable agency.
All kinds of help promptly furnished.
Satisfaction guaranteed.
116 AND 118 E. SECOND ST.
Between Main and Los Angeles streets.
Largest and best equipped office on the Pacific Coast.
TELEPHONE MAIN 569.
HOME EXCHANGE 569.

Oiler on thresher, $2.50; camp blacksmith, New Mexico, $75 etc., free fare; young man for delivery, $9 week; boys for factory, 15c hour; blacksmith and machinist, dredger, $75 etc.; wagon woodworker, $3; derrick fireman, $2.75; teamster for mine, $40 etc.; station agent and telegraph operator, beach, $60; car builders, beach, $2.50; gas engineer, ranch, $50 etc.; camp blacksmiths, $60 etc.; blacksmith and shoer, $3; machinist, country, $3.50; dump foreman, $3; sign painter, $3.50; planing mill bench hands, $3.50 and $4; sash and door man, $2.50, $4; carpenters, Yuma, 45c per hour, free fare; married man, orchard, $40 and house; 50 men for haying, $1.50; 25 ranch hands, $30, $35 etc.; 15 men for orchard, $30 etc.; milkers, $35 and $40 and $50 etc.; men for hay press, 15c and 17c etc.

HOTEL DEPARTMENT.
Second cooks, $15, $20 etc., $60; etc., $75; fry cook, $75; cook and helper, mines, $100; hotel butcher, $60; all around cooks, $15 etc., $50 etc.; second cook, camp, mines, $40 etc.; threshing crew cook, $45 etc., $50 etc.; camp baker, beach, $50 etc.; all-around bakers, $15, second baker, $14, room; camp flunkeys, beach, $30 etc.; mines, $35 etc.; second baker, beach, $30 and meals; marker and checker, $15, $18; washer and engineer, $15; polisher and starcher, $40 etc.; body ironer, laundry, $35 etc.; house man, $45; bell boy, beach, $10 etc.; kitchen helper, Catalina, $30 etc.; vegetable men, $7, $35 etc.; waiters, $10; country, $30 and $35 etc.; baker's helper, hotel, $35; restaurant porter, $7, dish washers, $7, $8, $25 etc., $30 etc.; pot washers, $20 etc., $30; porter and bootblack, $7; baker's helper on bread, $10; pastry cook and baker, $60 etc.; baker's helper, $12; cellar man, $8.
See our Women's List under Female Help Wanted. HUMMEL BROS. & CO., 118-118 E. 2nd st. 19

WANTED—
One hundred boys for apprentices to serve on American steamers; they will occupy the position of petty officers on board; must be American born and over 18 years of age; the terms of engagement shall be 3 years; wages $20 per month, first year, $30 per month, second year, $40 per month, third year, and bonus at end of third year of $250. For terms and condition apply to J. FORMER FRITCH, secretary Steamship Association of San Francisco, 210 East st., San Francisco, Cal.

WANTED—
RYDER-MACKIE REALTY CO.,
226 Mercantile Place.
We have a client desiring the services of a young man, fully competent to take charge of a real estate office; must be willing to start at a good salary; must be able to invest from $1000 to $2000, which will be fully secured.
RYDER-MACKIE REALTY CO.,
226 Mercantile Place. 20

WANTED—MAN TO TAKE CHARGE OF selling in house department in real estate office; must have had experience in Los Angeles; prefer some one with own conveyance. Apply W. H. OBEAR, 403-9-10 O. T. Johnson Bldg.

WANTED—NEAT, HANDY YOUNG MAN TO make himself generally useful around a small suburban resort. Inquire at CASA ES-MERALDA SAN FERNANDO AND VERDUGO, roadhouse. 'Phone 21315. 19

WANTED—STENOGRAPHERS AND BOOKkeepers with experience, graduates of Los Angeles Business College or others of equal standing. Apply 417 W. FIFTH ST.

WANTED—
Night watchman for planing mill. Apply at factory. J. ANDERES CO.,
19 Main and Jefferson.

WANTED — A MAN WHO IS RELIABLE and willing to work; monthly earnings average $150 per month; small investment required. Address V, box 48, TIMES OFFICE. 19

WANTED—CONCRETE MIXERS, $2.50 TO $4 a day; boiler maker helper, $2.50 a day; dish washer, $7 per week, board; errand boy, $5 per week. 218 S. BROADWAY. 19

WANTED—OFFICE BOY WITH WHEEL; must be smart and tidy; one with some experience preferred; light work and good pay. Apply mornings at 109 BELMONT AVE.

WANTED—YOUNG MAN; TAKE CHARGE outside business; pays good; can make $90 month; small amount money required. Call 209 BYRNE BLDG. 19

WANTED—BOY ABOUT 19 WITH A LIT. tle hustling business ability; steady work if successful; give reference in answer. Address V, box 55, TIMES OFFICE. 19

WANTED—A YOUNG MAN WITH EXPERience to solicit and sell real estate, a good opportunity for right man; state age. Address T, box 79, TIMES OFFICE. 20

WANTED—WOULD YOU LIKE TO INVEST $1000 in large corporation and take good salaried position with the company? See PHOENIX, 202 Grant Bldg. 19

WANTED—YOUNG MAN STENOGRAPHER and office assistant; must be good at figures; large concern; salary $65 to $75. Apply 325 BYRNE BLDG. 19

WANTED—EXPERIENCED YOUNG MAN; extensive clerk; must be good penman and accurate at figures; salary $50; good future. Apply 525 BYRNE BLDG. 19

WANTED — HALL MAN, INSTITUTION city, $25; dishwasher, country hotel, $25; house boy, same place, $20. MRS. HAWLEY, 234 S. Broadway. 19

WANTED—STRONG MAN EXPERIENCED to work with team and scraper, must thoroughly understand scraper work. Room 12, 231½ S. SPRING. 19

WANTED—RESPONSIBLE MAN TO WATER lawn for good sleeping room in carriage house. Inquire E. C. LEE, 1000 S. Broadway. 19

WANTED — FIRST CLASS TINNER, steady employment to the right man. Address HUMPHRY DAGGETT HARDWARE CO., Whittier, Cal. 20

WANTED — 2 FIRST-CLASS JAPANESE OR Chinese boys as cook and house boy; private family. Address MRS. D. E. GIBSON, Canon City, Colo.

WANTED — ELEVATOR MAN OR BOY with license; will pay $10 to start. Give address for interview. Address V, box 45, TIMES OFFICE. 19

WANTED—EXPERIENCED FURNISHING goods salesman, must have some knowledge of hats. R. J. BUSCH, Second and Broadway. 19

WANTED—A FIRST CLASS DISPENSER at soda water fountain; must be first class. Apply today, 10 to 2. NELSON'S, 222 W. 4th

WANTED—EXPERIENCED WEAVERS ON woven-wire mattress machines. VAN VORST & BERMAN, E. Sixth and Carolina. 20

WANTED—RETAIL CLOTHING CLERK OF experience; eastern man preferred; large country store, salary $25. 626 BRYSON BLK. 20

WANTED—BRIGHT COMPETENT YOUNG man to run elevator. SOUTHERN CALIFORNIA MUSIC CO., 332-334 S. Broadway. 19

WANTED—MEN FOR THRASHING, ALSO harvest hands. YOUNG'S EMPLOYMENT OFFICE, 209 4th st., Santa Ana. 19

WANTED—BRIGHT YOUNG MAN, American, to run elevator, evenings; $3 per week. HOTEL OHIO, 217 N. Broadway. 19

WANTED—EXPERIENCED PRESSER FOR dye works, good pay. ARTISTIC DYE WORKS, 31 Ocean Front, Ocean Park. 20

WANTED—EXPERIENCED MAN TO CARE for horses, generally; livery stable, country; $25, found. Room 17, 319 S. SPRING ST. 19

WANTED—SINGLE MAN EXPERIENCED in book-keeping and typewriting, $85 to $100 per month. 626 BRYSON BLDG. 19

WANTED—CLERK IN EXCLUSIVE HAT business; must have knowledge of same. Call 1610 MILLARD AVE., after 6 p.m. 19

WANTED—GOOD CARPENTER JOINER, inside work, good steady work. EDW. FRASER, 216 S. Broadway, 11 to 2 p.m. 19

WANTED — EXPERIENCED AND RELIable man at WILD WEST GALLERY, No. 110 N. Main st.; references. 19

WANTED—NEAT BOY TO SELL LEMON tablets on trains and in theater; good wages. S. W. BUELL, 120 N. Main st. 19

WANTED—A FIRST CLASS ADV. SOLICitor for best weekly magazine in the city. Inquire 216 STROBE BLDG. 19

WANTED—WINDOW DRESSER AT PASADENA FURNITURE AND CARPET CO., 75-82 N. Fair Oaks ave., Pasadena. 19

WANTED — GOOD, RELIABLE GROCERY deliveryman, Pico Heights; experienced preferred. 2649 W. PICO ST. 19

WANTED — FRESHMAN; ONE WHO CAN handle pony cylinder. MORRIS-THURSTON CO., Pasadena.

WANTED—6 SALESMEN TO SELL THE trade staple article, salary or commission. CLAY, 512 W. 6th st. 20

WANTED—FIRST-CLASS CHOPPER AND trimmer; steady position to good man. BUFFALO LEATHER CO., 315 S. Spring. 19

WANTED — EXPERIENCED CLOTHING and furnishing goods salesman. 126 N. Spring st. KAFKA BROS. 19

WANTED — CABINET MAKERS AND bench hands. SUTER-HEVENER MILL & MFG. CO., Sacramento, Cal. 25

WANTED — AT ONCE, EXPERIENCED washer and engineer. Apply VENTURA STEAM LAUNDRY, Ventura. 25

WANTED—PAINTER. CALL THIS MORNing at COPE, 37TH ST. AND MAPLE AVE., prepared to work. 19

WANTED—COMPETENT STEAM SHOVEL engineer, also craneman. Call at 645 PACIFIC ELECTRIC BLDG. 19

WANTED — LARGE BOY, WITH WHEEL, for Times route, southwest. West 4966. 1937 NEW ENGLAND. 19

WANTED—MAN WITH $400 TO BUY GOOD business, clearing $100 a month. 204 W. SEVENTH ST. 19

WANTED — BLACKSMITH'S HELPER; good floor man. 621 S. LOS ANGELES ST. Crown Carriage Co. 19

WANTED—
Help, Male.

WANTED—
CROWLEY'S LABOR AGENCY.
HOME 2355. 111½ E. Second st. MAIN 2973.
SPECIALS .....
MEAT CUTTER .....$12 week
7 CARPENTERS....R.R. CO.....$3.75 day
Ranch cook .....$35 month
BLACKSMITH .....R.R. CO.....$3.50 day
4 camp blacksmiths..CITY....$2.50 day and fd.
Foreman .....Rock.....$3 day
4 miners .....$3.50 day
COOK .....STEAMER.....$70 month
30 men .....WEAVE BRUSH.....MAYS
COLORADO RIVER.....$3 day
FOREMAN.....MAT WEAVER.....$5 day
ARIZONA.
FARE .....FREE
CAMP BLACKSMITH .....$75 mo. and fd.
10 bridge carpenters .....$3 day
15 carpenters' helpers .....$2.25 day
20 carpenters....Rough work.....$4 day
LAS VEGAS.
DAILY .....SHIPMENTS
DAILY.
LUDLOW.
FARE PAID .....TODAY
2 CARPENTERS .....$3.75 day
BLACKSMITH .....$3.50 day
400 teamsters .....$2.50 day
OTHERS .....OFFICE
ONLY.

WANTED—WE WANT TO GET IN TOUCH with ambitious people of good standing and wide acquaintance, who would like to increase their income without interfering with their present occupation. If you are ambitious to make more money, and want to get ahead in the world, this is a genuine opportunity for you. Our representatives are making big money by following our plans. Our business, we handle high-grade investments and business chances. Apply for information, 317 Johnson Bldg., Fourth and Broadway. BUTTERS & PAUL INVESTMENT CO. 22

WANTED—ANY INTELLIGENT PERSON may earn $40 to $90 monthly at home in spare time corresponding for newspapers; no canvassing. Experience unnecessary. Send for particulars. PRESS SYNDICATE, Lockport, New York.

WANTED—2 HARNESS STITCHERS. 419 S. SPRING. 21

WANTED— Help, Female.

WANTED—
HANSEN EMPLOYMENT AGENCY,
The Old Reliable. Established 1878.
204 E. Second st. Both 'Phones 283.
4 chamber girls, hotel, $25 month, room and board; cook for institution, $35 month and found; hotel cook, $40 month and found; arm and tray waitresses, $7, $8, $9 week; pantrywoman, $3 week; housegirls, $12, $15, $20, $25 and $30 month; hotel waitress, $25 month and found; many other good positions. 19

WANTED—FAMILY COOK, COUNTRY, $40; cook, beach, $45; cook, city, $30; another, $25; second work, Pasadena, $25; cook, family hotel, $35; waitress, beach, $25; waitress, institution, $30; another, $20; chambermaid, $25; housegirls, Hollywood, Tropico, Buena Park, Hemet, Alhambra, Ocean Park, Terminal Island, Alameda, Paris, $20 to $30; housework, city, $20 to $30; housekeeper for two, $20; girls to assist, $10 to $15. MRS. HAWLEY, 234 S. BROADWAY. PORGRAVE, 324 S. Broadway, $19, Main 819.

WANTED—SKILLED COOK, ALSO TO DO general housework; best wages. MRS. H. E. ANDREWS, 632 Park View ave. 19

WANTED—LADIES AND GIRLS TO WORK for us in their homes, during spare time, making fancy pillow tops, copying designs; instruction free; easy method; only profit to make Brazilian lace medallions; good pay. Call Thursday to Saturday, ROOM 100-101, Temple Blk., north entrance. Junction N. Spring and Main.

WANTED—COOK $35; SECOND GIRL $30; fine references; also cook and downstairs $35; housekeeper, country $25; nurse girl, experienced $20; cook, family three $30 today; cook, house girl, beach, $30; family $25; housegirl, colored $25. BUREAU OF SERVICE, 205 E. Colorado st., Pasadena, Cal. Phones 749. 19

WANTED—
Girls to sew on power machines to make overalls and pants; good wages to steady operators; beginners paid while learning. Apply to MR. MORRIS, 238 S. Los Angeles st.

WANTED—COOK, INSTITUTION, ARIZONA $35; waitresses, San Diego $25; Needles, Barstow, Bakersfield $25, fare; two waitresses, mountain resort $25, fare; chamber work $1 day $5. MRS. KIEFFER, 319 S. Spring st. 19

WANTED — ANY INTELLIGENT PERSON may earn $40 to $90 monthly at home in spare time corresponding for newspapers; no canvassing; experience unnecessary. Send for particulars. PRESS SYNDICATE, Lockport, New York.

WANTED—I AM A WIDOWER AND A hustler, running a rooming-house; want good honest middle aged woman to assist in the work; good home, room, board and wages. Address V, box 65, TIMES OFFICE. 19

WANTED—LADIES TO MAKE SOFA PILlows at home; profitable house, in their homes; permanent employment and good pay; unlimited instruction free. Call IDEAL ART CO., room 8, 339½ S. Hill st.

WANTED—COMPETENT STENOGRAPHER and BILLING CLERK; state experience, age and salary expected; give telephone number, where to be found today. Address T, box 22, TIMES OFFICE. 19

WANTED—SMART GIRL AS AN APPRENtice to learn salesladyship; one who is through school; wages $2.50 per week, with advancement. MYER SIEGEL & CO., 251-255 S. Broadway. 19

WANTED — YOUNG LADY FOR WHOLEsale office, out-of-town; must be accurate in figures and able to use typewriter; no bookkeeping or stenography; wages $60. 626 BRYSON BLK. 19

WANTED—STENOGRAPHERS AND BOOKkeepers, with or without experience, graduates of Los Angeles Business College or others of equal standing. Apply 417 W. FIFTH ST.

WANTED — WAITRESSES, BEACH, $25, room and board; girl for general housework, $25, room and board; waitress, $5 and board; girls for factory. 314 S. BROADWAY. 19

WANTED—A GOOD COOK AND GENERAL housework in family of two; must have good references; German or Swiss preferred. Phone WEST 3296, Home 21313. 19

WANTED — COMPETENT STENOGRAPHer; state references and salary expected. Address R, box 11, TIMES OFFICE. 19
Give phone number.

WANTED — BOOK-KEEPER; STATE EXperience, references and salary expected. Address R, box 12, TIMES OFFICE. Give phone number. 19

WANTED—A HOUSEKEEPER; ONE WHO is not over 35 years old, must be neat and clean. Call at once, 813 E. THIRD ST., L. A., Cal. 19

WANTED — NURSES, TRAINED AND EXperienced and children nurses. Please call REED'S EMPLOYMENT OFFICE, 345½ South Spring.

WANTED—EXPERIENCED PANTS FINishers; wages $8 to $10 per week; also apprentices wanted. UNITED TAILORS, 340 S. Main. 19

WANTED—GIRL FOR ABOUT 4 HOURS housework, mornings; music lessons as part pay if desired; call forenoons. 234 W. 19 ST. 19

WANTED—YOUNG WOMEN FOR HOSpital training, 2 years' course. Apply at FRENCH HOSPITAL, Castelar and College sts.

WANTED — GIRL OR WOMAN, ASSIST light housework; good home; wages $15. 2107 HARVARD BLVD. 'Phone West 2314. 19

WANTED—GIRL FOR REAL ESTATE OFfice; shorthand not necessary. Apply 614 O. T. JOHNSON BLDG. 19

WANTED—LADIES FOR EASY WORK AT home, good pay; steady work. Address O, box 132, TIMES OFFICE. 20

WANTED—LADIES FOR EASY WORK AT home for spare hours; good pay. Address V, box 12, TIMES OFFICE. 19

WANTED—A YOUNG LADY STENOGRAPHer; state salary wanted. Address V, box 12, TIMES OFFICE. 19

WANTED—GIRLS TO WORK IN PAPER box factory. R. W. PRIDHAM, 112 N. Los Angeles. 21

WANTED—A FIRST CLASS LADY CARVER with experience, Call 316 S. BROADWAY, Taft's Cafeteria. 19

WANTED—DINING-ROOM GIRLS, EXPErienced or to learn the work. Apply NATICK HOUSE. 22

WANTED—FINISHERS ON VESTS. Apply FLETCHER TAILORING CO., 342 S. Broadway. 19

WANTED—GIRL FOR SECOND WORK AND to care for 2 children; wages $25. Call 1139 LAKE ST. 19

WANTED — STRONG YOUNG WOMAN IN kitchen in a restaurant. 1023 S. FIGUEROA ST. 19

WANTED—GIRL TO ASSIST IN LIGHT housework for good home. HOME 'PHONE 22583. 19

WANTED—FIRST-CLASS SHIRT FINISHER. Apply ANGELUS LAUNDRY, 914 E. Seventh st. 19

WANTED—YOUNG GIRL TO ASSIST WITH house work. 1722 E. 22ND ST. Phone South 1466. 20

WANTED—GIRL OR WOMAN FOR GENeral housework; good wages. 633 S. UNION. 19

WANTED—EXPERIENCED COLLAR GIRL; also head collar girl. Apply 773 CLANTON ST. 19

WANTED — A WOMAN A FEW HOURS each morning. Call mornings, 2255 W. 18TH ST. 19

WANTED—MAID FOR GENERAL HOUSEwork; two in family. TEL. HOME 9867. 19

WANTED—DOUBLE ENTRY BOOK-KEEPer. 126-8 S. SPRING ST. 19

WANTED—GIRL IN CIGAR FACTORY. 324 GEORGIA, near Ninth. 20

WANTED— Help, Female.

WANTED—
HUMMEL BROS. & CO., 116 E. 2nd st.
Waitress, mountain resort, $25 etc.; waitress, San Luis Obispo, $25 etc.; waitress, Long Beach, $25 etc.; waitress, Santa Maria, $25 etc.; chambermaid, same place, $20 etc.; dish washer, mountain resort, $25 etc., nice place; chambermaid, beach, $20 etc.; 2 starch ironers, Fresno, $10 week; chambermaid, ½ day, $5 week; restaurant waitresses, $5 and $6 week; girl for delicacy, $6 week; all-around cook, $50

Classified Liners.

WANTED—
To Rent.

WANTED — FOR CONVENIENCE OF advertisers using box-number addresses for answers to their advertisements addressed in care of The Times postoffice, lists of letters in each box will be published daily on the first page of the "Liners." They are printed in order that patrons may be saved time and cost of making unnecessary trips to The Times office.

WANTED—IMMEDIATELY.
5-roomed house, 6 to 10 rooms, good location; prefer southwestern part city. Call or write Thursday; permanent tenant and may [illegible]. C. M. DU VERNET, [illegible] 214 Pay Bldg. 19

WANTED—
RYDER-MACKIE REALTY CO.,
226 MERCANTILE PLACE.
Must have at once, stores on principal streets for clients.
RYDER-MACKIE REALTY CO.,
226 Mercantile Place.

WANTED—TO RENT BY RESPONSIBLE party, 7-room modern unfurnished house or flat, location between 6th and Washington sts., west of Union; give rent, location and description. Address T, box 73, TIMES OFFICE. 19

WANTED—TO RENT 6 OR 10 ROOM UNfurnished house, between Pico, West, Figueroa and Main; term lease.
MATTHEWS & MATTHEWS,
Phone Main 556 Douglas Bldg.

WANTED—DESK ROOM OR PART OFFICE by manufacturer's agent or would join another in renting office. Address V, box 54, TIMES OFFICE. 19

WANTED—STORE BUILDING SUITABLE for merchandise, good location. M. HOFFMAN, 716 San Julian st., Los Angeles. 19

WANTED—TO RENT FURNISHED BUNGAlow or cottage, 6 rooms, or modern house, about 8. Box 37, TIMES OFFICE. 19

WANTED—SMALL FURNISHED FLAT OR cottage, 1 child; state location and terms. Address T, box 37, TIMES OFFICE. 19

WANTED—
To Purchase, Real Estate.

A GOOD LOT OR A HOUSE and lot in the southwest; if you have good property to sell or rent, in this section, west of Vermont and Jefferson, see us; we can put it with us. We are the specialists for this section. WEST ADAMS REALTY CO., 2307 W. Adams st. 22365; West 475. 20

WANTED—TO BUY HOUSE.
Party client who wants an 8-room modern home in the Westlake district; must be [illegible]
FERNANDEZ & PRATHER,
303 Citizens' National Bank Bldg.,
Third and Main sts. 19

WANTED—TO BUY
5 or 7 or 8 rooms, in southwestern part of city; will pay $4500 to $5000. Rental Dept.,
WINTON-McLEOD CO.,
230 S. Hill st.
Phones—Home 546; Main 6275. 19

WANTED—
2 or 3 customers for houses for $150 down, $20 or $25 a month. List yours with me and I can sell them.
C. H. BEATSON, with
R. A. COLLINS,
217 Byrne Bldg.

WANTED—TO PURCHASE COTTAGE OR flat; will pay with 1½ acres improved, 4-room and 4-room bungalow, at city limits of Santa Monica; property of water.
WHITE & McCUNE,
202 Pay Bldg.

WANTED—
Lot corner with $5000 who wants lot in Grand Park, between Ave. 20 and Ave. 60.
W. F. HOLLINGSWORTH,
605-9-10 O. T. Johnson Bldg.

WANTED—
Cottage with barn and large lot, Adams district.
P. B. CROSS, Manager.

WANTED—
Cottage southwest or northwest, small payment down. Address V, box 1, TIMES OFFICE. 19

WANTED—FROM OWNER, ANY 120-foot unimproved property in Los Angeles; must be cheap for cash; will not consider any named value; have $3500 cash to invest; describe, giving price. Address T, box 73, TIMES OFFICE. 19

WANTED—TO BUY FOR CASH, ONE OR more lots, not less than 50 feet frontage suitable for apartment or flats, on Beaudry, between Second and Sunset, blvd. No agents. Address R, box 3, TIMES OFFICE. 19

WANTED—I WANT TO BUY FIRST-CLASS income rent, southwest or Hollywood; must be modern, if value secured; $3000 cash will be paid; describe property; no agents. Address T, box 73, TIMES OFFICE. 19

WANTED TO PURCHASE, 1 HAVE $50,000 cash I want to invest in W. Seventh-st. business property, improved, between Main and Westlake; answer at once, giving terms. Address V, box 16, TIMES OFFICE. 19

A NICE HOME IN HIGHLAND Park or Boyle Heights, or on high ground; will give a fine $900 lot as first payment; some cash. Phone Home 232, Main 6, or call 247 GRANT BLDG. 19

WANTED—
A couple want a 5-room bungalow in Los Angeles or Northwest; $50 down, rest in small payments. Address V, box 54, TIMES OFFICE. 19

WANTED — FOR CUSTOMER, 5 OR 6-room cottage, in southwest, that can be bought for cash, balance monthly payments. RAY & HARDWICK, 714 Bryson Bldg.

WANTED TO BUY 6 OR 7-ROOM MODern cottage or 2-story, on good lot near car in Los Angeles or Highlands; want bargain for cash. Address V, box 4, TIMES OFFICE. 19

WANTED—WE HAVE A CUSTOMER WITH $1000 cash to buy a lot in Ocean Park or Santa Monica. CHAS. F. HILDEBRANDT & CO., 1476½ Pier ave., Ocean Park.

WANTED TO BUY—
A 5-room house, large lot, location; must be bargain, will deal with owners only. Address V, box 1, TIMES OFFICE. 19

WANTED—HAVE YOU A BARGAIN IN A nice inside city limits? Sometimes I have a quick sale for? No agents. Address T, box 73, TIMES OFFICE. 19

WE HAVE SEVERAL CLIENTS for good investments. If you have property to sell, bring it in. VANDERBURG & WELDEN, 224 S. Spring st. 22

WANTED TO PURCHASE FOR CASH, from owner, buy between 20th and Monroe. Address V, box [illegible] TIMES OFFICE. 19

GOOD HOUSES AND LOTS. WE can't make promises, but we will see what we can sell for you.
ALLEN, 601 Grant Bldg. 19

WANTED—LITTLE GIRL FROM 2 TO 5 years old; mother's care and good home. MRS. F. ERBE, 317 N. Westlake. 19

WANTED—CESS POOLS. WE PUMP THEM out. 'Phone 1974e or North 853. LOS ANGELES SANITARY CO.

WANTED—FEATHER BEDDING; PAY 45c pound. 'Phone Maine 2955. GLOBE BEDDING CO. 21

WANTED—FINE HAND LAUNDRY DEsires work. PHONE HOME 21710. 21

TO LET—
Furnished Rooms.

TO LET — 2 PLEASANT FURNISHED rooms for housekeeping; good location, $10 per month. 506 E. 15TH ST., near Central ave. 19

TO LET—ONE OR MORE CLEAN LIGHT furnished or unfurnished housekeeping rooms, $1 to $5 monthly. 122 S. FIGUEROA.

TO LET—NICE, SUNNY FRONT ROOM, with bay window; private house, on Figueroa st.; piano, bath. 1315 S. FIGUEROA.

TO LET — TWO NEWLY FURNISHED rooms in private family of two adults; very reasonable. 136 E. 25TH ST. 19

TO LET — NICELY FURNISHED ROOMS, single or en suite or housekeeping; private family. 853 S. FLOWER ST.

TO LET — FURNISHED ROOMS, SUMMER rates, one block west from Courthouse. THE SEWARD, 412 Temple st.

TO LET — NICE OUTSIDE ROOMS, $1.50 A week up; housekeeping rooms also; bath free. 521 SAN JULIAN ST.

TO LET—LIGHT HOUSEKEEPING AND sleeping room, $5 and up, including gas. 717½ W. JEFFERSON. 20

TO LET — FURNISHED, LARGE AIRY rooms, beautiful lawn, close in. 929 S. Figueroa. THE GRAY.

TO LET—BEAUTIFUL FURNISHED ROOMS at the HERMO. Very homelike. 125 Temple. 'Phone 5512.

TO LET—FURNISHED SUNNY ROOM FOR gentlemen in private family. Apply 662 VALENCIA ST. 22

TO LET — AT THE MUNFORD, NICE, clean outside rooms; summer rates. 424 W. FOURTH. 22

TO LET—BRIGHT AIRY CORNER ROOMS, bath, gas, phone, $2.50 per week. 1054 GRAND. 21

TO LET — IN BEAUTIFUL HOME, LARGE rooms; lovely grounds. 371 S. FIGUEROA. 20

TO LET—2 ROOMS, FURNISHED HOUSEkeeping, $12. Phone 24220. 121 E. 36TH. 19

TO LET — OUTSIDE FURNISHED ROOM, light housekeeping. 903 S. BROADWAY. 21

WANTED—
To Purchase, Miscellaneous.

WANTED — TO BUY A GOOD HOTEL IN thriving town in Southern California, Nevada or Arizona; have client willing to invest up to $15,000 in satisfactory house; must be cheap; no inflated values. Address, with particulars, including rent, lease, income and expense, R. D. ROBINSON CO., Grant Bldg., Los Angeles, Cal.

WANTED — FURNITURE, CARPETS, stoves, household goods of every description; we pay a satisfactory price; buy in any quantity, no matter how large; also buy bankrupt stocks of merchandise. Telephone Sunset Broadway 4484. Home 7421. L. C. SKEELS, 907 S. Main.

WANTED TO PURCHASE GENERAL stock of merchandise in inland country town; will pay with fine improved farm in Iowa, worth $17,000; on another worth $32,500.
WHITE & McCUNE,
202 Pay Bldg.

WANTED — TO BUY FURNITURE AND household goods, if you are going to sell we will pay you one-third more than others; phone us Main 1117, Home 2154. COLYEAR FURNITURE CO., 322 S. Main st.

WANTED — FURNITURE, CARPETS, PIanos and stoves in any quantity, same attention paid to $5 worth or $5000 worth. B. PARSONT, 422 E. Fifth st. Phone Broadway 6736.

WANTED — TO PURCHASE, A ROOMING-house if price right, rent and location suits; your money is ready. J. C. FLOYD, 305-6 Mason Opera house. Phone 1844. L.A.R.B.

WANTED—BY SECRET SOCIETY, HALL for every Wednesday, Thursday or Friday; must be well ventilated and have a piano. Address V, box 61, TIMES OFFICE. 19

WANTED—BUILDINGS FOR WRECKING or removal; building material, doors, sash, glass, pipe, fixtures, safes, etc., at 729 San Fernando st. BUILDERS' SUPPLY CO.

WANTED—TO BUY FOR CASH, HIGHEST price paid for furniture, grocery or merchandise stores, etc. RHOADES & REED, 320 S. Spring st.

WANTED — SHOW CASES, STORE FIXtures, counters, shelving, refrigerators, scales, coffee mills, etc.; wanted at 333 S. LOS ANGELES ST., city.

WANTED—TO PURCHASE FOR CASH, A good delicacy store, with lease. J. C. OLIVER, 143 S. Broadway.

WANTED—BY TWO MIDDLE AGED — LAdies, both dark hair, medium, 2 tickets to Kansas City and St. Louis; must be cheap. 225 N. HILL ST. 19

WANTED—TO PURCHASE CORNER CIgar stand, one whose daily receipts are not less than $25. Address V, box 16, TIMES OFFICE. 20

WANTED—TO INVEST $1000 CASH IN A book and stationery business or grocery. Apply to J. C. OLIVER, 143 S. Broadway. 19

WANTED — DIAMONDS, JEWELRY, OLD gold, antiques; highest prices given. CROUCH BROS., jewelers, 542 S. Broadway.

WANTED—HAVE CASH CUSTOMER FOR rooming house from 20 to 40 rooms. MRS. C. S. HEALD, 224 W. 9th.

WANTED—HAT STORE, FIXTURES OR estimate on furnishing same. Call 1610 MILLARD AVE., after 6 p.m. 19

WANTED—WINDMILLS, TANKS, PIPING, small engine, immediately, if cheap. RED 3696.

WANTED — SECOND-HAND CLOTHING, shoes, furniture, trunks, etc.; highest prices paid. HOME 7780.

WANTED — AN INDIAN MOTORCYCLE tandem attachment. Address S, box 55, TIMES OFFICE.

WANTED—TO BUY LAUNDRY OR HOUSE to rent for laundry. Address V, box 29, TIMES OFFICE.

WANTED — ONE MERRY-GO-AROUND. Address MR. ROCQUES, 330 4th st., Los Angeles. 24

WANTED—WALL AND HIGH SHOWCASES cheap for cash. Address 649 W. WASHINGTON ST. 21

WANTED—TO BUY CANARY BIRDS, MALE and female. PHONE 51875. 19

W. ATED — CASH PAID FOR FEATHER beds. 758 SAN PEDRO. Main 3186. Home 5041.

WANTED—TO BUY ALL KINDS FURNIture. BABB, 1968-1970 E. First. Boyle 59.

WANTED—
Miscellaneous.

WANTED — FOR CONVENIENCE OF "liner" advertisers using box-number addresses for answers to their advertisements addressed in care of The Times postoffice, lists of letters in each box will be published daily on the first page of the "Liners." They are printed in order that patrons may be saved time and cost of making unnecessary trips to The Times office.

WANTED—CONTRACTOR TO BUILD 5-room modern cottage and take 45-foot lot on improved street as part payment, balance cash, near Moneta ave. car line. Apply to OWNER, 484 Slauson ave. 'Phone South 1866.

WANTED—LITTLE GIRL FROM 2 TO 5 years old; mother's care and good home. MRS. F. ERBE, 317 N. Westlake. 19

WANTED—CESS POOLS. WE PUMP THEM out. 'Phone 1974e or North 853. LOS ANGELES SANITARY CO.

WANTED—FEATHER BEDDING; PAY 45c pound. 'Phone Maine 2955. GLOBE BEDDING CO. 21

WANTED—FINE HAND LAUNDRY DEsires work. PHONE HOME 21710. 21

TO LET—
Furnished Rooms.

TO LET — FOR CONVENIENCE OF "liner" advertisers using box-number addresses for answers to their advertisements addressed in care of The Times postoffice, lists of letters in each box will be published daily on the first page of the "Liners." They are printed in order that patrons may be saved time and cost of making unnecessary trips to The Times office.

TO LET—AT HOTEL MARLBORO, 548-551 S. Grand ave., large, well furnished, all outside, airy rooms; thoroughly modern and up-to-date; beds second to none; service unsurpassed. SUMMER RATES. Get my prices before going elsewhere, as low as the lowest for first-class house.

TO LET—DON'T MAKE A MISTAKE STOPping at hotels, void the ordinary comforts of life. THE OCCIDENTAL, 428 S. Hill st., is new, has every known possible improvements up to the minute; rates 75c per day and up; special by the week; all-night service. GEO. W. VON ACHE. 20

TO LET—HOTEL OHIO, 217 N. BROADWAY, opposite Courthouse, new brick building, coolest house in city; running hot and cold water; telephone in each room; elegantly furnished; private and public baths; elevator service; central; 50c to $1 per day; $2.50 and up monthly. 21

TO LET — LARGE SQUARE ROOM, RUNning water, beautiful carpets, ornaments, furnishings; reasonable price; also large side room, prettily arranged; lawn, flowers; good home; walking distance. OWNER, 1026 S. Hope st. 22

TO LET—FOR $14 A MONTH YOU CAN rent elegant 3-room housekeeping apartment, beautifully furnished, new, 324½ FIGUEROA, or 1011 or 1003 E. 9th, or 1028, 1141 or 1123 W. 1st st., or 150 N. Beaudry, 1020 Colton st.

TO LET—
Elegantly furnished rooms, $2 to $3 per week; running water in every room, new fireproof building, EDSON ANNEX, 347 S. Los Angeles st. Phone 7681.

TO LET—NICELY FURNISHED FRONT room, in private family; also rooms for light housekeeping; terms reasonable. 623 LEBANON ST., between Flower and Figueroa, off Sixth st.

TO LET—AT THE HOTEL ORMOND, 455½ S. HILL ST., handsomely furnished, modern and up-to-date in every particular; rooms single or en suite, with private bath; refined and quiet; summer rates. 25

TO LET—IN LARGE PRIVATE HOME IN beautiful Westlake; choicest residence location; very large, splendid front room; bay window; use of fine bath. 'Phone Red 2857. 1930 INGRAHAM ST. 21

TO LET—FURNISHED; 4 ROOMS FIRST floor, kitchen with sink $20; 2 rooms first floor, light housekeeping $15; 2 rooms second floor, light housekeeping $14. 948 S. FLOWER. Phone 5269. 19

TO LET—HOTEL CECIL, FIRST AND Olive sts., splendidly furnished rooms, hot and cold water in every room; public and private baths; close in; low rates. 21

TO LET—BUSINESS PEOPLE WILL FIND our rooms convenient, bein gonly 5 minutes' walk from business center; clean and airy; rates reasonable. 406 TEMPLE. 19

TO LET — THE BRENNAN, ELEGANTLY furnished rooms; rates $2 to $3 per week; elevator service; running hot and cold water; new fireproof building. 535½ S. MAIN ST.

TO LET—FOR $12 YOU CAN RENT NEW furnished 2 rooms, gas range, bath, phone, 1142 and 1146 W. FIRST ST. Healthy, sightly location, on car line.

TO LET—DON'T MAKE A MISTAKE STOPping at hotels, void the ordinary comforts of life. THE OCCIDENTAL, 428 S. Hill st., is new, has every known possible improvements up to the minute; rates 75c per day and up; special by the week; all-night service. GEO. W. VON ACHE.

TO LET—HOTEL OHIO, 217 N. BROADWAY, opposite Courthouse, new brick building, coolest house in city; running hot and cold water; telephone in each room; elegantly furnished; private and public baths; elevator service; central; 50c to $1 per day; $2.50 and up monthly. 21

TO LET — LARGE SQUARE ROOM, RUNning water, beautiful carpets, ornaments, furnishings; reasonable price; also large side room, prettily arranged; lawn, flowers; good home; walking distance. OWNER, 1026 S. Hope st. 22

TO LET—FOR $14 A MONTH YOU CAN rent elegant 3-room housekeeping apartment, beautifully furnished, new, 324½ FIGUEROA, or 1011 or 1003 E. 9th, or 1028, 1141 or 1123 W. 1st st., or 150 N. Beaudry, 1020 Colton st.

TO LET—
Elegantly furnished rooms, $2 to $3 per week; running water in every room, new fireproof building, EDSON ANNEX, 347 S. Los Angeles st. Phone 7681.

TO LET—NICELY FURNISHED FRONT room, in private family; also rooms for light housekeeping; terms reasonable. 623 LEBANON ST., between Flower and Figueroa, off Sixth st.

TO LET—AT THE HOTEL ORMOND, 455½ S. HILL ST., handsomely furnished, modern and up-to-date in every particular; rooms single or en suite, with private bath; refined and quiet; summer rates. 25

TO LET—IN LARGE PRIVATE HOME IN beautiful Westlake; choicest residence location; very large, splendid front room; bay window; use of fine bath. 'Phone Red 2857. 1930 INGRAHAM ST. 21

TO LET—FURNISHED; 4 ROOMS FIRST floor, kitchen with sink $20; 2 rooms first floor, light housekeeping $15; 2 rooms second floor, light housekeeping $14. 948 S. FLOWER. Phone 5269. 19

TO LET—HOTEL CECIL, FIRST AND Olive sts., splendidly furnished rooms, hot and cold water in every room; public and private baths; close in; low rates. 21

TO LET—BUSINESS PEOPLE WILL FIND our rooms convenient, bein gonly 5 minutes' walk from business center; clean and airy; rates reasonable. 406 TEMPLE. 19

TO LET — THE BRENNAN, ELEGANTLY furnished rooms; rates $2 to $3 per week; elevator service; running hot and cold water; new fireproof building. 535½ S. MAIN ST.

TO LET—FOR $12 YOU CAN RENT NEW furnished 2 rooms, gas range, bath, phone, 1142 and 1146 W. FIRST ST. Healthy, sightly location, on car line.

TO LET—FURNISHED FRONT ROOM, CLOSE IN; no CAR fare. W. A. VARCOE & CO., 317 W. Second st. 20

TO LET — PLEASANT AIRY 3-ROOM housekeeping suites, sink, gas, electricity; large, shady verandas, $12 per month. 1109 CROCKER. Phone 5289.

TO LET—A NICELY FURNISHED ROOM IN a private family, gas, bath, phone, also front suite, large closets; on University car line. 954 W. 23RD ST.

TO LET — LARGE, AIRY ROOMS, CLOSE in, $6 per month and up; also housekeeping rooms, single or en suite; summer rates. THE ANITA, 134 S. Hope.

TO LET LARGE FURNISHED FRONT room, alcove, for housekeeping; rent $12 month; single room, $6 month. 728 W. NINTH ST. Phone Red 3637.

TO LET — NEWLY FURNISHED BRIGHT sunny rooms, housekeeping or single; desirable location on the hill; summer rates. 241 N. GRAND.

TO LET — FURNISHED APARTMENTS, for $16 you can rent elegantly furnished 3 rooms, new, complete, gas range, bath, phone. 1323 S. HILL ST.

TO LET—NICELY FURNISHED ROOMS, reasonable, by week or month. Walking distance. Corner Sixth and Fremont. 506 S. FREMONT. 19

TO LET — FURNISHED, CLEAN, AIRY rooms, single or en suite; summer rates; come on the hill and get good air. 219 N. OLIVE. 19

TO LET—
Furnished or Unfurnished.

TO LET—LARGE HANDSOME ROOMS, furnished or unfurnished, prominent corner; board if desired. 589 W. 6TH ST. 19

TO LET—LARGE, AIRY FRONT ROOMS, 121 TEMPLE ST. Main 8812. 19

TO LET—
Unfurnished Rooms.

TO LET — $9; 3 UNFURNISHED ROOMS on ground floor; front and back entrance, light, sunshiny rooms; gas, bath, lawn, trees and flowers; water free; rooms newly papered; pleasant neighborhood, near car line. The rooms are at 1411 DE LONG ST. Call and see them. 19

TO LET—FURNISHED ROOMS WITH OR without light housekeeping; large shady yard, private family. Phone Main 8428. 956 S. OLIVE ST. 20

TO LET — 2 ROOMS WITH BATH, 1419 TENnessee, $8. Call above or evenings at 430 W. THIRD, room 5. 19

TO LET—
Flats.

TO LET—FLATS.
WE HAVE 2 OF THOSE WELL LOCATED AND SPLENDIDLY EQUIPPED SIX-ROOM FLATS, ON W. 16TH ST., NEAR CORNER OF FLOWER ST. ALL CONVENIENCES; A-1 CAR SERVICE, AND ARE AUTHORIZED TO RENT SAME AT $29 PER MONTH. OWNER AT PARK WITH A. AND EMPLOYS JANITOR TO KEEP THE LAWNS, STEPS, ETC., IN ORDER. SEE US QUICK, OR YOU WILL LOSE OPPORTUNITY TO SECURE NICE HOME.
R. A. ROWAN & CO.,
200 H. W. HELLMAN BLDG.

TO LET—
Lower cottage flat at 511 W. Pico, all large rooms, gas, electricity, instantaneous heater, lawn, flowers and yard, south front; key at bakery, cor. Trenton and Pico. Ph. Home 3644, or 42726. Citizens' National Bank Bldg., corner 3rd and Main. A. RAYMER, owner. 22

TO LET—5 ROOMS, MODERN IN EVERY way; big yard, front and back; 2 car lines; Westlake district; 12 Rampart; low rent. Apply LEE M'CONNELL, 145 S. Broadway. 20

TO LET—
A modern upper flat of six rooms, at No. 129 S. FLOWER ST. See J. C. FLOYD, 305-6 Mason Operahouse. Phone 1844. 19

TO LET — $15, UNFURNISHED 4-ROOM upper flat with porcelain bath, screen porch, lawn and flowers. 1125 E. PICO, near Central.

TO LET—A NEW MODERN 4-ROOM FLAT; close in, rent $20. C. P. DANDY, 216 Mason Bldg. Home 2905. Main 5543. 21

TO LET—MOST DESIRABLE 5 ROOM UPper cottage flat in Westlake section. J. E. MARTIN, 313 Stimson Bldg. Phone 5287. 19

TO LET — UNFURNISHED LOWER FLAT of 4 rooms, well built; every modern convenience. 1012 FLORIDA. 22

TO LET—$17; MODERN FIVE-ROOM FLAT, suitable for room renting, at 222 E. 12TH. No children. 20

TO LET—4-ROOM AND 5-ROOM FLAT, $18 and $20, including water. Apply 920 UNION AVE.

TO LET—OR FOR SALE, PRETTY FIVE-room cottage, 1011 GRAND VIEW. Phone 51638. 19

TO LET—MODERN 5-ROOM SUNNY FLAT, rent $17 and $18. 1200 E. 12TH. 21

TO LET—
Furnished Flats.

TO LET—AT THE WALES APARTMENTS, cool delightful housekeeping apartments; also one single room; close in, new and modern. 344 S. OLIVE ST. Phone 5093. 19

TO LET — HANDSOMELY FURNISHED 5-room flat, in private home, walking distance; city and Westlake; high class; new; adults. Ph. Main 6190. 1119 W. SIXTH.

TO LET — HOUSES, $16; MODERN 5-ROOM cottage, in the southwestern section, on high ground. T. WIESENDANGER, 312 Merchants' Trust Bldg.

TO LET — 6-ROOM FLAT, COMPLETELY furnished, 409 BIXEL ST., 2 blocks west of Figueroa. 'Phone Main 4092, noon and evenings.

TO LET—$25, NICELY FURNISHED FLAT of 5 rooms and bath, close in and on 2 car lines. Call mornings 1154 CENTRAL AVE. 20

TO LET—WELL FURNISHED MODERN 6-room flat, pleasant outside, large rooms; fine location; rent reasonable. 922 S. BROADWAY. 19

TO LET—$12.50 MONTHLY; 3-ROOM FURnished flat; private entrance. 1240 SENTOUS ST. Pico car. Adults only. 19

TO LET—FOUR-ROOM UPPER FLAT, furnished, modern. Reasonable rent. 1115 INGRAHAM ST. 21

TO LET—MODERN UP TO DATE FLAT, well furnished in every respect, at 939 VALENCIA ST. 21

TO LET—
Furnished Flats.

TO LET—
For $12 monthly you can rent, furnished complete, 3 nice sunny outside rooms, electricity, gas range, hot water, phone, close in, at 1020 W. COLTON ST. 1003 and 1011 E. NINTH ST., 1028-1123 W. FIRST ST.

FLATS.
Modern Flats, water free.
$9—3 rooms, 204 N. Fremont.
$10—3 rooms, 324 S. Figueroa.
$12.50—221 W. Figueroa, 3 rooms.
$12—3 rooms, 212 N. Fremont.
$14—3 rooms, 1011 E. Ninth st., furnished.
$14—3 rooms, 218 N. Fremont, furnished.
$14—3 rooms, 334 S. Figueroa, furnished.
$14—3 rooms, 204 N. Fremont, furnished.
$16—5 rooms, 1019 Diamond.
$16—5 rooms, 1141 W. First.
$16—3 rooms, 1123 W. First, furnished.
$16—3 rooms, N. Fremont, furnished.
STORES AND OFFICES.
$20—1130 W. First st.
$18—108 S. Beaudry.
$30—1001 E. Ninth st.
$125—701 W. 7th st.

T. WIESENDANGER,
312 Merchants' Trust Bldg

TO LET — BEAUTIFUL SOUTH UPPER flat, modernly and completely furnished, large rooms, all outside; high ceilings, velvet rugs, Haviland china, linen, silver, lawn and porch kept; adults. 1528½ S. FIGUEROA.

TO LET—3-ROOM APARTMENTS, FURnished for housekeeping; EAST front and VERANDA; close in; no CAR fare. W. A. VARCOE & CO., 317 W. Second st. 20

TO LET — WESTLAKE DISTRICT, ELEgantly furnished 6-room flat, only 2 blocks from park; new, modern building, polished floors, etc. Apply 746 S. BONNIE BRAE ST. 19

TO LET — BEAUTIFULLY AND COMpletely furnished lower cottage flat; 7 cheerful rooms, everything new; strictly first class. 2557 HOOVER, near Adams. Phone 23681. 22

TO LET—
Apartments—Furnished.

TO LET—
THE ALTONA APARTMENTS, CORNER 8TH AND FIGUEROA, 2, 3 AND 4 ROOMS WITH BATH AND BUFFET KITCHENS, ALSO SINGLE ROOMS AND SUITES, WITH PRIVATE BATH; FINE FOR BACHELORS QUARTERS. PHONE 52676.

TO LET—MOST DESIRABLE HOUSEKEEPing suite, 2 rooms, alcove, pantry; large closet, private bath, brass bed with silk floss mattress; veranda, lawn, flowers and attractive entrance hall. Take yellow University car to 3040 HOOVER ST., or phone West 6200. 21

TO LET—VALDORIA APARTMENTS, WESTlake district, near park; before you decide, see the elegantly and newly furnished housekeeping apartments with every modern convenience; rates very moderate considering accommodations. THE VALDORIA, 725 South Alvarado st.

TO LET—A TTHE KENWOOD, 943 SANTEE st., 2 room suites with buffet, kitchen, completely furnished for housekeeping, private bath, with hot water any time, close in, every car line, quiet street, just off the noisy car line, moderate rates. 22

TO LET — THE SANTA BARBARA, 433 S. HOPE ST.; handsome three-room apartments, private phone, large, airy kitchens; also single rooms; beautiful location, five minutes' walk from business center. Summer rates. 19

TO LET — THE DOUGLAS APARTMENTS ARE NOW OPEN; ELEGANTLY FURNISHED AND UP-TO-DATE, 2, 3 AND 4-ROOM SUITES; RATES REASONABLE. 624 W. 10TH ST., COR. FLOWER. PHONE 5867.

TO LET—FOR $14 A MONTH YOU CAN rent elegant 3-room housekeeping apartment, beautifully furnished, new, 324 S. FIGUEROA, or 1011 or 1003 E. Ninth, or 1028, 1141 or 1123 W. First st., or 150 N. Beaudry, 1020 Colton st.

TO LET — CORNER HOUSEKEEPING apartment; private hall and bath; many windows; awnings; airy, cool, convenient; summer rates. "THE PIERCE," 444 S. Hope st., near Fifth.

TO LET—AT THE MISSION APARTMENTS, new, elegantly furnished suite for housekeeping, with private bath; hot and cold water; electric lights; centrally located. 202 N. BROADWAY.

TO LET — THE ARDMORE, 941 POTTER Park ave., just west of Figueroa, between Seventh and Eighth, handsome housekeeping apartments, private bath; location the best; summer rates.

TO LET—AT THE CRESTHOLME, 2 BEDrooms, single or en suite, hot and cold water, gas and electricity, good healthy location, near in. 621 W. 6TH ST. 20

TO LET—FOR $12 YOU CAN RENT NEW furnished 2 rooms, gas range, bath, phone, 1142 and 1146 W. FIRST ST. Healthy, sightly location, on car line.

TO LET — FURNISHED APARTMENTS. For $16 you can rent elegantly furnished 3 rooms, new, complete, gas range, bath, phone. 1323 S. HILL ST.

TO LET—AT CASTLE CRAIG, CORNER Second and Olive, 2 and 3-room apartment with buffet kitchen and bath, all outside rooms. 22

TO LET—FLAT, 2705½ EAST MAIN ST.; ALL CONVENIENCES. GEO. W. STIMSON, 205 TRUST BLDG.

TO LET—NICELY FURNISHED SUNNY 2-room suite for housekeeping. 453 S. HOPE. 19

TO LET—
Rooms and Board.

TO LET—2 BEAUTIFULLY FURNISHED large sunny front rooms with excellent board; piano, porch; all conveniences; references. 20 W. 9TH ST., corner Whittier.

TO LET — 1 LARGE ROOM WITH DRESSing-room, smaller room, elegant location and home cooking and comforts; summer rates till October. HOME 51852. 23

TO LET — NEWLY FURNISHED FRONT room, with board, in private family; conveniences of a modern home. Traction or Pico car. 1837 HOOVER ST. 21

TO LET—A NICE LARGE FRONT ROOM and board in private home for two young men. 2413 S. FLOWER ST. Jefferson-st. car. Phone South 1274. 21

TO LET — FINELY FURNISHED ROOMS, excellent table board. THE MOORE, N.W. corner Eighth and Francisco sts. Home phone 52824.

TO LET—THE MARION, 925 S. HILL, a private boarding-house; house and furnishings new; rates for summer very reasonable.

TO LET—HOTEL OLIVE, 921 S. OLIVE, outside rooms, new and modern. Home cooking, $1 per day, $25 per month. 25

TO LET—ROOMS WITH THE BEST OF table board. 1182 WEST 7TH ST. 22

TO LET—
Houses.

TO LET—NEW SIX-ROOM HOUSE, EIGHT lots, barn, chicken house, yard, $14, water; 5-room flat $8; 4-room $7; small store, living rooms $12. EDWARD FRASER, 207 Copp. One, two p.m. 19

TO LET—TEN-ROOM HOUSE, NICE HOME place, within 4 blocks of postoffice, rent $45; good lease; the furniture for sale, only $450. 306 W. SEVENTH ST., near Broadway. 19

TO LET—AN EXCELLENT NEW 6 ROOM cottage at 1385 WEST 27TH ST. Every modern convenience. Particulars A. E. HALSEY, 712 H. W. Hellman Bldg. 19

TO LET—MODERN 6-ROOM COTTAGE, BIG yard, barn, driveway, $20; generally rents at $30, but owner wants responsible party only. 4437 WISCONSIN. Phone 2280. 20

TO LET — A NICE UNFURNISHED 5-ROOM cottage, pretty yard; nice location; reasonable rent. EDWARDS & WINTERS CO., 229 S. Hill st. Ex. 87. Main 9267. 19

TO LET—TENT COTTAGE, FOUR ROOMS and large porches, Highland Park foothills, near cars, gas and water. Owner, CHARLES MATTINGLY, both phones. 19

TO LET—HOUSES, $25, 8 ROOMS, WITH large rooms, suitable for lodge purposes, 945. H. P. ERNST, room 313 Tajo Bldg., corner 1st and Broadway. 19

TO LET—9 ROOM UNFURNISHED HOUSE, close in, suitable for boarders. Apply 704 CALIFORNIA STREET, city, or phone Home 894, GLENDALE.

TO LET—PRETTY 5-ROOM BUNGALOW, in city; quiet street; all modern improvements; lawn and small barn. Call at 1617 BEAUDRY ST. 22

TO LET—5-ROOM MODERN COTTAGE, with barn, West 16th st., $16 month to good tenant. Owner, 975 CAHUENGA ST. Phone West 4690. 20

TO LET—COTTAGE, LEASE IN 7 ROOMS, 726 N. Bunker Hill. Inquire at 501 FICHET BLDG., of owner. Home Phone 2567, Sunset Main 1908.

TO LET — UNFURNISHED, AN EIGHTroom modern house, 231 W. Jefferson st. Inquire DR. BABCOCK, 917 Union Trust Bldg.

TO LET—NEW, MODERN 8-ROOM, 1½-story house, fine location, 575 W. 23D ST., near Figueroa. Inquire on premises. 19

TO LET—8-ROOM UNFURNISHED HOUSE, 339 Wall st., close in, $25 per month. Apply 614 O. T. JOHNSON BLDG.

TO LET—5-ROOM COTTAGE, 1309 W. 37TH. OWNER, 1322 W. 28th, near Vermont ave.

TO LET—4-ROOM AND BATH, UNFURnished house, $18. 117 E. 27th. J. T. ZELLER, 203 Currier Bldg. 'Phone South 1865. 19

TO LET — 4-ROOM HOUSE, $10. WATER paid, at 427 E. 36th st. No children. Call at 2513 SAN PEDRO ST. 1

TO LET—9-ROOM MODERN HOUSE, 1616 W. JEFFERSON ST., one or two families, adults only. See owner. 22

TO LET — 7-ROOM MODERN, 2-STORY house, 1238 W. SEVENTH. See owner. 19

TO LET — CLEAN 4-ROOM COTTAGE large yard, $16. 758 N. HILL ST. 19

TO LET — 3-ROOM COTTAGE NEW AND modern; no children. 960 E. 11TH. 22

TO LET — $11.50, $14, $15; NEW COTTAGES. Keys at 1528 E. ADAMS. 20

TO LET — 3-ROOM HOUSE, $10. APPLY rear 1065 W. 20TH ST. 19

TO LET—
Houses.

TO LET—

HOUSES.

7 rooms, Oak st., cottage near Washington st.; splendid place, lawn, palm trees, flowers, $30.

7 rooms, W. 23rd st., in fashionable residence district; polished floors, newly tinted walls, reception hall, screen porch, lawn and floors, $40.

5 rooms, W. 8th st., cottage, within walking distance, $20.

6 rooms, Norwood st., modern home; excellent surroundings, $25.

5 rooms, W. 29th st., new cottage, modern in every detail, lawn, flowers, $20.

JONES & RYDER LAND CO.,
Ground floor, 213 W. Third st.
19

TO LET—
RYDER-MACKIE REALTY CO.,
226 MERCANTILE PLACE.
$11—3-room cottage, Brooklyn Heights.
$12.50—5-room cottage, E. Ninth st.
$12—4-room cottage, Ivora st.
$15—3-room cottage, W. 17th st.
$15—4-room cottage, Brooklyn Heights.
$17—6-room cottage, Boyle Heights.
$18—6-room cottage, Boyle Heights.
$20 up, nice list of houses and cottages in best locations.
RYDER-MACKIE REALTY CO.,
226 Mercantile Place.
20

TO LET—
Half of a modern double cottage on a pretty 50-foot residence street, No. 1407 E. 15th st. There are 3 rooms, 2 mantel beds, making it equal to a 5-room cottage but requiring less housework. DEL VALLE & FREEMAN, suite 516 Grant Bldg.

TO LET—FINE MODERN 11-ROOM HOUSE at 324 W. Adams st., by owner; will give lease. S.E., one door west of house, or for particulars call at ROOM 501, Frost Bldg., 145 S. Broadway. Home phone 3567, Sunset Main 1908.

TO LET — 6-ROOM COTTAGE, 36TH ST., between Maple ave. and San Pedro sts., large rooms arranged for 2 families if desired; rent only $13. COOPER & CUDDEBACK, 218 South Broadway. Room 237. 25

TO LET—
Furnished Houses.

TO LET—
RYDER-MACKIE REALTY CO.,
226 MERCANTILE PLACE.
$22—4-room cottage, W. Jefferson

Classified Liners.

FOR SALE— Houses.

IN WEST ADAMS HEIGHTS.

I WILL SELL THIS VERY DESIRABLE PROPERTY FOR $900 UNDER FAIR MARKET VALUE IF TAKEN BEFORE SATURDAY NOON, IN ORDER TO RAISE AT ONCE

A NEW 6-ROOM HOUSE, BESIDES BATH, TOILET, SCREEN PORCH AND CELLAR, LOCATED AT 228 W. 28TH ST., MODERN IN EVERY RESPECT; NO BETTER EXTERIOR ON THE STREET.

IN A LARGE FROST, CHOICE FLOWERS, EXCLUSIVE NEIGHBORHOOD.

NEAR WASHINGTON AND ADAMS CAR LINES, AND ONLY 20 MINUTES FROM DOWNTOWN.

NOT ONLY A GREAT BUY AS A HOME, BUT GOOD AT THIS PRICE AS AN INVESTMENT.

I DON'T WANT READY TO TAKE FOR A YEAR OR SO.

I HAVE NO AGENT, AND IT WILL BE ABSOLUTELY NECESSARY TO DEAL THIS WEEK.

OWNER,

1800 W. 22ND STREET.

TELEPHONE—WEST 1044. 19

FOR SALE—

FOR CHOICE LIST FOR THIS WEEK.

Nine Figueroa and 36th. A fine corner, 61x165; old improvements rented for $15 per month. This is a good buy and a money maker.

Lot 50x150 on Pico Heights. A fine corner, 50x150, improved with modern 5-story building shown below and the above; this lot is only partially improved and will advance rapidly. We are sole agents and can deliver property. Only part cash.

Lot 50x150 per month. A fine double-corner, west of San Pedro and south of Pico, 61x150, improved with 5 modern flat buildings and 2 modern cottages. This is cheap for a close-in corner of this size. The improvements are worth $4500. Has a 7-room and 4-room house and an investment. A bargain, beautifully improved, for more than actual value of the ground. Lot 50x150 on 24-foot lot, with modern 2-story cottage, porcelain bath, combination fixtures, large cellar under entire house, grounds nicely improved. Only 1 year old and rent $25 per month. 4 fine Los Angeles walnut trees, small barn and chicken corral. It is not unreasonable to expect that this property will increase $1000 per front foot in 12 months, as it is so close to Main and Ninth streets, the future center of Los Angeles. An increase of $100 per front foot means $6000. BUY IT NOW.

HOLMES-WALTON CO.,
604-6 GRANT BLDG. MEMBERS L.A.R.B.

19

FOR SALE— BY OWNER
NINTH & PARISH,
NEAR
ALVARADO, NEAR
TENTH ST.
THE BUY OF BUYS.
NEW 6-ROOM HOUSE FULL 2-STORY, AND IN FINE CONDITION.
CAN BE HAD FOR SHORT TIME AT THIS PRICE.
IT IS A BARGAIN.
LOT 60x139 TO ALLEY.
$7250, $2250 CASH
$125 PER MONTH
INCLUDING INTEREST.
MINEL & PARISH,
SOLE AGENTS,
204 W. HILL ST.

FOR SALE—$1500; RIGHT IN THE HEART of the city, Santa Fe and Union ave. Pocket residence, hardwood floors and all modern conveniences; this is a class of property that will command and would readily rent for a high figure. It is a first-class investment and a beautiful home. See it at once.

FOR SALE—Corner of Beaudry ave. and Court st., 6-room residence in fine repair, corner lot; $1800; $400 cash; rent this house.

FOR SALE—$2500; this will be a beautiful new, 5-room cottage, not finished on easy terms if desired; located on Glendale car line, only 12 minutes from center of city.
THOMAS S. WADSWORTH,
310-320-321 Douglas Bldg. 19

FOR SALE—BEAUTIFUL SOUTHWEST BUNGALOW AT A BARGAIN.
A complete 6-room bungalow just completed in the West Adams section and equipped with every possible modern bungalow feature; oak floors, specially designed fixtures, 2 massive fireplaces, exceptionally artistic buffet, 2 china closets, mirrors and white enamel finish, screen porch, stationary tubs, etc. Complete in every detail and for above the ordinary in convenience and artistic effect. Price $4000, cash, $35 monthly.
EDWARDS & WINTERS COMPANY,
229 S. Hill st. Main 5207; Home Ex. 767. 19

FOR SALE—$4500; EIGHT IN THE HEART of the city, Santa Fe and Union ave. Pocket residence, hardwood floors and all modern conveniences; this is a class of property that will command and would readily rent for a high figure. It is a first-class investment and a beautiful home. See it at once.

FOR SALE—VERMONT AVE. BETWEEN PICO AND 20TH.
A beautiful modern 5-room cottage with lot 50x150, barn and outbuildings, beautiful flowers and shrubbery, cement walks, paved driveway at side. This property is offered at a reasonable price, as owner is going young; cash, $500 cash will be accepted and monthly payments like rent; this is a rare chance to secure an investment in a beautiful home in a neighborhood where real estate is rapidly increasing in value. See agents.

JONES & RYDER LAND CO.,
218 W. Third st.

FOR SALE—SACRIFICE MY HOME.
Am obliged to sacrifice my beautiful home of six large rooms, mantel, half block from Adams car line, in beautiful improved section; lot with shed on rear, fruit trees, small of cobblestones, cellar, elegant view, the road to Mt. Washington. Property is advancing rapidly, but circumstances make it necessary for me to raise some money at once. My price has been reduced to $3650, about $800 down, balance easy. Will consider a cozy home at a very low figure. Please call at my agents.
GEORGE L. HAMELL CO., 236-237 Douglas Bldg. Phones—Home 4095, Main 5207. 20

FOR SALE—$500 CASH
AND $500 ON TIME.
Will get you a 7-ROOM BARGAIN.
Corner lot 50x125, fruit trees, lawn and barn. Fine ground; near 2 car lines.
Only $1250 for a $1700 home.
HARRY T. SMITH, corner
Western ave. and Colegrove car line.
Phone—Home 5025; Sunset Hollywood 1251.

FOR SALE— HOUSES, $250.
NEW.
One mile near Main st., 4 rooms, modern, bath, etc. Size of your own fixtures. This is a good one. Terms good; lot 50x142 feet. 4 rooms, new, modern. Lot 30x142 feet. Must sell. Beautiful lawn, flowers, shrubbery. Fine home. Terms $250. Corner Washington near Washington. $3500. Oak street, near Washington. Fine 7-room house, without these. CALIFORNIA STEAM NAVIGATION CO., foot of A. Cortelyou Ct., Los Angeles. 19

FOR SALE—
$1850—$250 cash, balance only $20 a month, including interest, for a new 5-room cottage, with lot 50x142 feet. Close to car line, southwest of all street improvements made.
ROBERT MITCHELL CO., Sole Agents,
508 S. Broadway. L.A.R.B. 21

FOR SALE — FOR CONVENIENCE OF "liners" advertisers using box-number addresses for answers to their advertisements, lists of letters in each box will be published daily on the first page of the "Liners." They are printed in order that patrons may be saved time and cost of making unnecessary trips to The Times office.

FOR SALE— Houses.

FOR SALE—
INGRAM & BRIGGS,
901-902 Union Trust Bldg.
S.E. corner Fourth and Spring.
Phones 29.

—$4750—

Information regarding this rare opportunity to purchase a modern home of 7 rooms of model arrangement freely given. No more handsome street and surroundings in the city. Fine lawn, flowers in profusion, close to school and car line; price $4750; terms $300, balance monthly; investigation will show this under value.

—$4250—

This home is way below real value at this figure. There are four good bedrooms, bath, balcony and 3 closets above stairs, and below a large reception hall, besides living-room, dining-room and kitchen; hardwood floors throughout below stairs; Flemish oak finish; modern and handsome built-in appointments; the lot is 46x140 to an alley, and the location near Magnolia and 15th.

—$2000 CASH, MONTHLY PAYMENTS.

In this bungalow the owner has carried out many original ideas, which are not only charming, but practical; living-room 14x26, containing a very handsome brick mantel, nook, seats, and beamed ceiling; dining-room large and handsome; 2 bedrooms, bath, etc.; oak floors in living-room and dining-room; location is first-class.

$2300—$200 CASH; EASY PAYMENTS.

This cottage is within the reach of anyone wishing a desirable home, containing 6 good rooms, as well built and modern as homes that cost you $1000 more. We consider this a rare bargain.

INGRAM & BRIGGS.
19

FOR SALE—

CHEAP HOME.

4-ROOM COTTAGE; GARDEN, CHICKEN CORRAL, LARGE FINE LOT; ALL FENCED; 80x150 FEET, WITHIN 3 BLOCKS ECHO PARK AND GOOD CAR LINE.

ONLY $1350. ONLY

$200 CASH, BALANCE $15 PER MONTH AND INTEREST SIX PER CENT.. CALL OR ADDRESS

F. E. ROBINSON & CO.,
CITY DEPARTMENT,
216 PAC. ELEC. BLDG. 19

FOR SALE—
1611 PARK VIEW, MODERN 5-ROOM HOUSE, located on high ground on the 9th-st. car line, overlooking Westmoreland tract and other fine improvements; east front; choice lot, 55x150; hardwood floors throughout, large attic, first-class furnace, registers to both floors; bathroom has tank, gas and electric fixtures, shades, plate-glass; this property inside of 3 years is good for an advance of 25 per cent.
1052 H. Stichel st., [illegible] 6-room house, modern conveniences, [illegible] electric fixtures, shady, etc., lot [illegible] price $3500. Also for sale—

ALHAMBRA.

A new and attractive bungalow in the city of Alhambra, very substantially built, large rooms and first-class plumbing, lot 80x150, close to business, and will make a desirable investment; it is sure to increase in value; 5 minutes' walk to either high school or grammar school, convenient to all churches.
GEORGE W. STIMSON,
336 Trust Bldg.

FOR SALE—
BEAUTIFUL WEST ADAMS HOME, AT A SACRIFICE.
This modern 8-room residence is just completed on one of the most beautiful streets in the West Adams section. It faces down a broad street, and is surrounded by magnificent homes; the first floor consists of large living-room with massive brick mantel, exquisitely planned dining-room with all built-in accessories; cosy den or music-room, servants' room and kitchen, which contains every possible modern device for convenience; above are three bedrooms with large closets and perfectly equipped bath; oak floors, costly and exceptionally artistic lighting fixtures; excellent workmanship is shown in the finish and construction, and the price, $4800, is at least $700 under value.
"IT PAYS TO SEE US."
EDWARDS & WINTERS COMPANY,
229 S. Hill st. Main 5207; Home Ex. 767. 19

FOR SALE—$4500.
Beautiful home in Harvard Heights, new and strictly modern; 9 large rooms, oak floors throughout, hall, living-room 16x26, dining-room 17x17 1-4; paneled walls and beamed ceilings; costly fixtures and French tapestry; drift-wood woodwork, mission fireplace and orchestra balcony as ideal den with velvet wall hangings; buffet kitchen, with butler's pantry and every modern convenience; gas range, boiler and heater complete; cellar with furnace heater entirely hotair; 3 large sunny bed-chambers with closets; good-form nickel clothes hangers, etc.; bath and 2 toilets; large lot, 50x194, east front. This house must be seen to be appreciated.
F. E. WOODLEY & CO.,
530-31 H. W. Hellman Bldg.
Home 6423. Main 4939. 19

FOR SALE—
BUNGALOW SACRIFICE IN THE MAIN AND MONETA SECTION.
Well planned 5-room bungalow on one of the prettiest streets in the Main-Moneta section. Hall and living-room extend across entire front of house with wide brick fireplace at one end. Artistic buffet and cosy window seat make a very attractive dining-room, exceptionally convenient kitchen with fine pantry, two good bedrooms with large closets; very handsome electric fixtures, beautiful shady lawn and back yard with 4 fruit bearing trees. Price $2600, easy terms. Only one of the biggest bargain we have offered in months.
"IT PAYS TO SEE US."
EDWARDS & WINTERS COMPANY,
229 S. Hill st. Main 5207; Home Ex. 767. 19

FOR SALE—
A HOME.
$25 DOWN, $25 PER MONTH.
WORTH $2600, AND $2600 WILL BUY IT ON THE ABOVE TERMS.
6 nice large rooms and reception hall, mantel, bath, toilet, pantry, 2 porches, electric light 42x136 barn, chicken corrals, fenced, cement walks, lawn, flowers, trees, close to car, school, church and stores, southeast; will consider lot as part. JOS. E. DAVIS, 718 Pay Bldg. 20

FOR SALE— WHY
Not let us build for you?
Two hundred families
PAY
us for their homes the same as
RENT.
Be your own landlord.
LOS ANGELES INVESTMENT CO.,
227 SOUTH HILL STREET.
Paid-up capital and surplus, $600,000.

FOR SALE—$1000; $250 CASH, BALANCE $15 per month, including interest; large double 10-room house, on W. 36th st., 8 rooms down and 2 up; hall in center; owner now occupies 6 rooms and gets $25 per month rent from rest of house; this is a rare chance to get you will meet the payments and give you a home at the same time; only $500 cash takes it.
DICKINSON & DEZENDORF,
Both phones 18. 321 S. Hill street.

FOR SALE—
RYDER-MACKIE REALTY CO.,
226 MERCANTILE PLACE.
7-room house near Figueroa, a bargain at $2500; terms, $100 cash, balance $25 month, including interest.
Sole Agents.
RYDER-MACKIE REALTY CO.,
226 Mercantile Place.

FOR SALE—PROFIT IN SIGHT
YOU CAN SELL YOUR WOODCREST LOT AT A LARGE PROFIT BEFORE YOU HAVE IT PAID FOR. SUMMER PRICES AND SUMMER TERMS JUST NOW; $10 CASH AND $10 A MONTH WILL DO.
EMIL FIRTH,
HOME 810. MAIN 2543.
411-417 LAUGHLIN BLDG.
315 SOUTH BROADWAY. 21

FOR SALE—
HOUSES ON VERY EASY TERMS.
$1800—4 rooms, Court st. near Alvarado.
$1500—5 rooms, Huber ave. near Central.
$1800—3 rooms, E. 40th st.
$1650—5 rooms, Santa Clara, near Temple.
$1450—5 rooms, Gless st., near Fourth.
$1800—5 rooms, East Los Angeles, on car line.
$1650—4 rooms, Willowbrook, Long Beach line.
JOHN H. FLYNN, 105 S. Broadway. 19

FOR SALE—SOUTHWEST.
$4000. ONLY $1000 CASH.
New, modern, 6-room, 1½-story house, in beautiful southwest, close to car line; only 20 minutes to business center; strictly modern in every detail; east front 101, 50x150. This is the CHEAPEST GOOD HOUSE on the heights; be sure to look it over.
BUNDY & SCHNEIDER,
Home 4396, Main 4293. 417 Byrne Bldg.

FOR SALE—9 ROOM HOUSE, NEW, NEVER been occupied, large fine rooms, hardwood floors, 43rd street near Figueroa, price is only a small thing.
$4100, TERMS ARE
$1700 cash, balance $--nthly.
Home 5698. HARRIS & JONES,
Broadway 5125. 133 S. Broadway. 20

FOR SALE—
$1850—$250 cash, balance only $20 a month, including interest, for a new 5-room cottage, with lot 50x142 feet. Close to car line, southwest of all street improvements made.
ROBERT MITCHELL CO., Sole Agents,
508 S. Broadway. L.A.R.B. 21

FOR SALE — FOR CONVENIENCE OF "liner" advertisers using box-number addresses for answers to their advertisements, lists of letters in each box will be published daily on the first page of the "Liners." They are printed in order that patrons may be saved time and cost of making unnecessary trips to The Times office.

FOR SALE— Houses.

FOR SALE—HOUSES.
ON THE BARGAIN COUNTER.

$1575—$120 CASH; $20 PER MONTH.
5-room double sheathed California cottage on lot 50x150, in Pacific blvd., Huntington Park; lot worth $1500 and house cost $430; flowers and vegetables and fruit all growing; this is your chance for a cosy little home.

Let us show you three beautiful, in the Chas. Victor Hall tract; 5-room Craftsman home, on Hobart blvd., $2750; 5-room new 2-story residence, on Boston ave., $2700; 10-room palatial residence, fit for a king, on Hobart blvd., $7000.

We have a selected list of houses, all personally inspected, and it will pay you to see us before buying.

GALLOUPE & BAKER,
622 Citizens' National Bank.
Home 4098, Main 5029. 19

FOR SALE— —$5000—
WEST 37TH ST. SNAP.
In an 8-room house with a north front; this home has a large reception hall, living-room, dining-room, kitchen, pantry and screen porch; 4 large bedrooms with 5 closets, bath and 2 toilets; lot 70x150 to a 20-foot alley, well improved with barn, lawn, flowers and fruit trees. Look this up.
F. E. WOODLEY & CO.,
530-31 H. W. Hellman Bldg.
Home 6423. Main 4939. 19

FOR SALE—
$2500—Store and 5-room house, corner Ave. 66; high ground; Pasadena car passes the door. This is a double corner lot, 66x165, with S.E. exposure.
ROBERT MITCHELL CO., 508 S. Broadway.
Tel. 5231.

FOR SALE—
Investors will do well to call at 140 So. Broadway for information, prices on all classes of houses and homes, real estate in general. Number lodging-houses, business opportunities for active parties.

Mines and best of mining stock handled in this office.
J. B. FERRIS,
140 So. Broadway.

FOR SALE—
Only $250 cash and $25 per month, on E. 46th st.

New, well-built 5-room cottage, excellently situated, near good car line and school, modern and complete, cement walks, streets graded, large lot; price $2350. (62)

JONES & RYDER LAND CO.,
21 218 W. Third st.

FOR SALE—FURNISHED, $700 CASH, BALANCE $25 per month, a modern four-room cottage on Antonio st. near Mathis Brewing Co.; hot and cold water, gas range and heater, pantry, china closet, laundry tub, large closets, porcelain bath, stationary washstand, and sink, carpets, rugs, tables, dresser and bed and all fenced lot, graded street and cement walks. Price $2400.
L. A. INVESTMENT CO.,
Main 2248, Home 8118. 227 S. Hill st. 22

FOR SALE—BY OWNER: NEW, MODERN six large room residence, beautifully furnished, new mission, E. 46th st., within stone's throw South Park; this beauty cannot be described in print, but must be seen to appreciate. Every convenience; beautiful neighborhood; building restrictions; big lot; corner; only $4250. Half cash; balance $25 per month, including interest. Owner, HOME PHONE 26574. 21

FOR SALE—ARLINGTON HEIGHTS.
$4000—ONLY $1000 CASH.
6-room new modern 1½-story house, close to car lines; lot 50x150, east front. If you want a bargain look this up. BUNDY & SCHNEIDER, 417 Byrne Bldg. Home 4396; Main 4293. 19

FOR SALE—
$2550—5-room modern cottage, 224 st., between Griffith ave. and San Pedro st. car line, lot 40x136 to alley, shed in rear, sewers, electricity, gas; nice cosy home, $600 cash, balance to suit. See owner, 214 FROST BLDG., from 9 a.m. to 2 p.m., Second and Broadway. 20

FOR SALE—WE WILL BUILD YOU A MODern cottage, five nice rooms, closets, pantry, porcelain bath, toilet and sink, electric fixtures complete; price $875; payable $10 monthly. LOS ANGELES INVESTMENT AND TRUST CO., 227 S. Hill st. Paid-up capital and surplus, $600,000.

FOR SALE—$250 CASH, BALANCE $25 PER month; a modern 5-room bungalow on 21st st., porcelain bath, toilet and sink, mantel and fireplace, lawn, flowers and cement walks; price $2350.
L. A. INVESTMENT CO.,
Main 2248, Home 8118. 227 S. Hill.

FOR SALE—
$800—3-room cottage, Brooklyn Heights.
$1000—4-room cottage, 50x150, Alhambra.
$1250—5-room cottage at Florence, 50x172; $200 below value; must sell.
See us for bargains and exchanges.
ENRIGHT & TWOMBLY, 105 S. Broadway.
Phone 2323.

FOR SALE—CHARMING HOME, 3-4 ACRE on summit of hill, 7 rooms, modern, mission house, outside buildings for help, flowers, lemon trees, Pasadena Short line, 5½ cent fare. Price $4000, $1000 cash, terms to suit, at 6 per cent. NORMAN L. ROSS, 1117 W. First st. 19

FOR SALE — SWELLEST BUNGALOW. Seats, buffet, writing desk, decorated ceilings, mission fixtures, laundry, cabinet kitchen, cellar, for only $2850; liberal terms.
J. E. BROWN, JR., & CO., Home 5179.
514 Johnson Bldg., 4th and B'way. Main 2178. 21

FOR SALE—
TALK
WITH
HODSON,
402-404 Byrne Bldg., Los Angeles.
I can help you find the property you are seeking.

FOR SALE—$3500; $500 CASH, BALANCE monthly, southwest, 200 feet from Figueroa, near new Grand ave. car line, 5 brand new cottages with all modern equipments, large, floored attic, suitable for two nice rooms, lot 90x168. YOUNG & ADAMS, owners, 337 S. Hill. 20

FOR SALE — A GREAT OPPORTUNITY for some one; a fine business lot, 55x120 to alley, with a 3-room house on; must be sold; only $2500. See OWNER at 2563 CENTRAL AVE.

FOR SALE— Houses.

FOR SALE — $2100; 6-ROOM 2-STORY house, nearly new; lot 45x150, near car line; high and sightly; a fine home, near church, school and stores. Call STAUFFER, upper Rampart Heights tract, First and Rampart, Bimini 7th st. car to 2nd and Rampart. 19

FOR SALE—ELEGANT 6-ROOM COTTAGE on Jefferson near Main, new and modern in every respect, lawn, flowers, barn and everything necessary to a good home. Owner will sacrifice for $7300. TILLEY & WAKEMAN, 518 S. Broadway, Home 2203; Main 9641. 19

FOR SALE—$1850, NEW MODERN BUNGAlow, 4 rooms and 40 ft. lot with large walnut trees, street graded, oiled, cement sidewalks, curbs, on 58th st., ½ block west of Figueroa; take Moneta or Gardena car. T. WIESENDANGER, 312 Merchants Trust Bldg.

FOR SALE—$2800 AND $2000.
$200 down and $20 a month will buy two pretty modern five-room bungalows, gas, electricity, lawns, etc., close in; big snaps at these prices. See us at once. WRIGHT BROS., 210 and 211 Copp Bldg. 19

FOR SALE—GIFT OF $1000; ONE 6-ROOM and one 5-room modern new California cottages, berries, trees, etc.; worth $3500; all for $2500; 1-3 cash, close in, unsurpassed view of city, mountains and ocean. LOS CERRITOS REALTY CO., 1069 Sunset Blvd. 21

FOR SALE—WE HAVE TWO GOOD BUYS in the southwest, that must sell this week. Owners need money and are in the market for house it will pay to see us. BAKER & HATHAWAY, 610 Laughlin Bldg. Main-Home 5442. 21

FOR SALE—$2300, $300 CASH, MONTHLY payments; fine, new 6-room bungalow, on large, high lot; oak floors, fixtures, gas and electricity; bookcases, buffet, hot and cold water. Call and let us show you. W. L. CRAIG & CO., 227 Laughlin Bldg. 19

FOR SALE — NEW 4-ROOM COTTAGE, close to car line, at Watts; can be bought on weekly or monthly payments, same as rent; fare 5c; 15 minutes from Main st. PRUDENTIAL IMPROVEMENT CO., 103 W. Sixth st., ground floor.

FOR SALE—I AM COMPELLED TO SACrifice my 6-room bungalow in the southwest; a perfect gem; modern in every respect; want to deal with those meaning business; no agents. Address V, box 50, TIMES OFFICE. 21

FOR SALE—
A few swell 5 and 6 room houses, well located, small payment down, balance like rent, or will furnish one and build to suit you. NEWBERN & GALLOWAY, 216 Laughlin Bldg.

FOR SALE—$3500, ¼ CASH, BARGAIN, 5 room new beautiful bungalow, Hobart Blvd., near Adams. Gas, electricity, oak floors, decorations. J. H. ARNOLD, 217 S. Broadway. room 207. 19

FOR SALE—$2900; GOOD NEAT 5-ROOM COTtage, east front, on Arapahoe st., north of Washington; nice little home, only $1000 cash; this won't last long. UNITED SECURITY CO., 105 N. Broadway, opposite Times Office. 19

FOR SALE—
If sold before Saturday, I will sacrifice my 6-room bungalow at $1600 below value; part cash. Call at ROOM 341, Citizens' National Bank Bldg. NO AGENTS. 19

FOR SALE — NEW, MODERN 5-ROOM bungalow, polished oak floors, rustic mantel; street work paid; block from Euclid ave. car line; built and occupied by owner. $1800. 3063 INEZ ST.

FOR SALE—FINEST 5-ROOM COTTAGE IN city, all big rooms, new and clean, every convenience, close in. Call and see; price $4000, terms. 1623 WINFIELD ST. Main 903, Home 6575. 1

FOR SALE — MODERN 5-ROOM BUNGAlow, coved ceiling, tinted, cement walks; very complete; easy terms; 7 minutes from Spring and Third; easy terms. WILSON & HAM, 632 Citizens' National Bank Bldg. Home 2063. 20

FOR SALE— BY OWNER.
6-room modern cottage, 194 E. 36th st. This can be bought for $1700 cash, balance 5 years at 6 per cent. Come early as it is a buy. 20

FOR SALE—
Best bargain on Boyle Heights, in a 7-room house; large lot; everything modern; it is a SNAP, INDEED. See me for GENUINE BARGAINS.
20 M. W. ATWOOD, 612 Grant Bldg. 1714.

FOR SALE—BARGAIN OF A LIFE TIME, on account of going East, 2 5-room cottages and bath, in city, 10 acres improved land in Pasadena. Inquire 847 S. SPRING ST. W. M. Call between 11 and 3. 20

FOR SALE—BY OWNER, STRICTLY MODern five-room cottage, E. 47th, close to car line; tinted Oregon pine finish, grate, closets, pantries, lawn, $1400 down, easy terms. HARRINGTON, 109 S. Broadway. 19

FOR SALE—IN HIGHLAND PARK; BEAUtiful 6-room house, all remodeled and modern; 122 Rose Lawn Drive. Key next door; very cheap at $2750. H. W. WRIGHT, 246 Hellman Bldg. Phone 8061.

FOR SALE—SPLENDID 8 ROOM HOUSE with cottage in rear, lot 53½x178, close in, southwest, only $4500. There's nothing better for the money. M. J. FERGUSSON, 309 W. First st. Phones 1473. 19

FOR SALE—$300 TO $500 DOWN, BUYS DEsirable, strictly modern cottages in southwest, north of Washington; five and six rooms; balance same as rent. HARRINGTON, 109 S. Broadway. 19

FOR SALE—NICE 4-ROOM MODERN COTtage, on Ceres ave., and as soon as the new Arcade Depot is built, it will sell for $4000; price now only $3900. E. A. MILLER, 208½ S. Broadway. 19

FOR SALE—OR EXCHANGE—5-ROOM MODern cottage, real snap. 1761 EAST 21ST ST. 20

FOR SALE— City Lots and Lands.

FOR SALE—
We have the cheapest lot in the southwest section, 50x161, in Zobelein Main street tract, price $1450.

THIS IS A SNAP.
KELLY & SHOULTS,
Santa Barbara and Moneta.
Phones—Home 25486, South 275. 20

FOR SALE—SURE BARGAINS.
Fine lot, Defiance near S. Park ave., $775. 54th st. near Figueroa, N. front, 45x135, $650. Wooster ave. near Sixth, 45x125, $1150. 4 corners, about 100x145, $1700 to $2800.
HINER & PETERSEN,
Main 277, Home 5474. 729 S. Broadway. 19

FOR SALE—
FINEST VIEW.
Athen Heights commands the finest view in the Southwest. Lots with best street improvements. Quarter acres only $375, $10 monthly.
EMIL FIRTH, 411-417 Laughlin Bldg.

FOR SALE—
A SAFE INVESTMENT.
EVERY LOT AT WOODCREST IS A SAFE INVESTMENT; YOU PAY ONLY $10 MONTHLY. FINEST LOT IN THE SOUTHWEST, 60x200.
19 EMIL FIRTH, 411-417 LAUGHLIN BLDG.

FOR SALE—$2700.
ANGELENO HEIGHTS.
Close in, new, modern, 5-room cottage, high, sightly lot; this is a beauty and will make terms.
19 T. L. KERR, 306 Frost Bldg.

FOR SALE—BEAUTIFUL HOME OF SIX rooms on New England ave., between 16th and Washington, modern tinted walls, 3 bedrooms, gas, electric lights, lot 50x165 to alley; lawn, trees, etc., $3650; $450 cash, balance $25 per month, including interest. Owner, HOME PHONE 26574. 21

FOR SALE—ARLINGTON HEIGHTS.
$4000—ONLY $1000 CASH.
6-room new modern 1½-story house, close to car lines; lot 50x150, east front. If you want a bargain look this up. BUNDY & SCHNEIDER, 417 Byrne Bldg. Home 4396; Main 4293. 19

FOR SALE—
$2550—5-room modern cottage, 224 st., between Griffith ave. and San Pedro st. car line, lot 40x136 to alley, shed in rear, sewers, electricity, gas; nice cosy home, $600 cash, balance to suit. See owner, 214 FROST BLDG., from 9 a.m. to 2 p.m., Second and Broadway. 20

FOR SALE—WE WILL BUILD YOU A MODern cottage, five nice rooms, closets, pantry, porcelain bath, toilet and sink, electric fixtures complete; price $875; payable $10 monthly. LOS ANGELES INVESTMENT AND TRUST CO., 227 S. Hill st. Paid-up capital and surplus, $600,000.

FOR SALE—$250 CASH, BALANCE $25 PER month; a modern 5-room bungalow on 21st st., porcelain bath, toilet and sink, mantel and fireplace, lawn, flowers and cement walks; price $2350.
L. A. INVESTMENT CO.,
Main 2248, Home 8118. 227 S. Hill.

FOR SALE—
$800—3-room cottage, Brooklyn Heights.
$1000—4-room cottage, 50x150, Alhambra.
$1250—5-room cottage at Florence, 50x172; $200 below value; must sell.
See us for bargains and exchanges.
ENRIGHT & TWOMBLY, 105 S. Broadway.
Phone 2323.

FOR SALE—CHARMING HOME, 3-4 ACRE on summit of hill, 7 rooms, modern, mission house, outside buildings for help, flowers, lemon trees, Pasadena Short line, 5½ cent fare. Price $4000, $1000 cash, terms to suit, at 6 per cent. NORMAN L. ROSS, 1117 W. First st. 19

FOR SALE — SWELLEST BUNGALOW. Seats, buffet, writing desk, decorated ceilings, mission fixtures, laundry, cabinet kitchen, cellar, for only $2850; liberal terms.
J. E. BROWN, JR., & CO., Home 5179.
514 Johnson Bldg., 4th and B'way. Main 2178. 21

FOR SALE—
TALK
WITH
HODSON,
402-404 Byrne Bldg., Los Angeles.
I can help you find the property you are seeking.

FOR SALE—$3500; $500 CASH, BALANCE monthly, southwest, 200 feet from Figueroa, near new Grand ave. car line, 5 brand new cottages with all modern equipments, large, floored attic, suitable for two nice rooms, lot 90x168. YOUNG & ADAMS, owners, 337 S. Hill. 20

FOR SALE — A GREAT OPPORTUNITY for some one; a fine business lot, 55x120 to alley, with a 3-room house on; must be sold; only $2500. See OWNER at 2563 CENTRAL AVE.

FOR SALE— City Lots and Lands.

FOR SALE—

10 PER CENT. OFF FOR CASH.

5 PER CENT. OFF FOR HALF CASH.

2½ PER CENT. OFF FOR 1-4 CASH.

LET YOUR CASH SAVE MONEY AND MAKE LARGE PROFITS FOR YOU.

UNTIL FURTHER NOTICE SALE OF ALL LOTS IN THE

J. FRANK BOWEN TRACTS.

WILL BE SUBJECT TO THE ABOVE DISCOUNTS.

"BOWEN'S LOTS ARE THE BEST."

GO OUT TOMORROW.

OUR LOTS ARE ALL CITY LOTS PROTECTED BY CITY ORDINANCES.

OUR IMPROVEMENTS ARE CITY IMPROVEMENTS, AS GOOD AS MONEY COULD BUY.

SEE THEM FOR YOURSELF.

WE PROTECT OUR CUSTOMERS. NO CHEAP SHACKS ALLOWED TO DEPRECIATE SURROUNDING PROPERTY.

OUR TRACTS ARE LOCATED WHERE VALUES ARE INCREASING RAPIDLY. LOCATION, IMPROVEMENTS AND TERMS CONSIDERED. THEY CANNOT BE DUPLICATED AT THE PRICES.

THE BIG THREE.

VERNON AND COMPTON-AVE. TRACT.

ON THE NORTHEAST CORNER OF VERNON AND COMPTON AVES., SLAUSON JUNCTION OR HOOPER-AVE. CAR. LOTS AS LOW AS $400.

SLAUSON JUNCTION TRACT.

ON SLAUSON AVE. AND LONG BEACH ELECTRIC LINE, INSIDE CITY LIMITS. SLAUSON JUNCTION CAR. MINIMUM PRICE $450.

VERNON AND HOOPER-AVE. TRACT.

ON VERNON AND HOOPER AVES. CENTRAL AVE. OR HOOPER-AVE. CAR. MINIMUM PRICE $700.

OFFICE AND AGENT ON EACH TRACT.

EASY TERMS.

THOSE WHO DO NOT WISH TO TAKE ADVANTAGE OF THE CASH OFFER MAY MAKE A SMALL PAYMENT DOWN, BALANCE TERMS TO SUIT PURCHASER.

J. FRANK BOWEN,

OWNER OF TWELVE BIG TRACTS.

439-40-41 DOUGLAS BLDG.

THIRD AND SPRING STS.

BOTH PHONES 2472.

19

FOR SALE—
$1150—$1150—$1150.
In the growing S.W., situated on Vermont ave. between 48th and 49th, the only thoroughfare that extends from the mountains to the sea; electric car line, large level lot, 50x150, all city improvements, including cement sidewalks, curbs, graded and oiled streets; these lots are $200 under value; can make terms to the right party.
$400—$800—$800
Buy a lot that has every city improvement; rich soil, the purest of mountain water; the most beautiful view of mountains and valleys; near school and church, on two electric car lines, with ornamental shade and fruit trees; we have just such a lot to offer, 50x160, in the heart of Topsico.
$2500—$2500—$2500
An ideal home site, 80x135, north front, in the western part of the city, one block from car line, high class residences all around it; building restrictions; magnificent view of city, mountains and valley; improvements of the highest class; terms ¼ cash; a bargain in high-class property.
GEO. C. PECKHAM & CO.,
1204-5-6 Union Trust Bldg.
Corner Fourth and Spring sts.
Home 5373. Main 3223. 19

FOR SALE—

CHOICE RESIDENCE LOT.

LOCATED ON 58TH ST.

BETWEEN FIGUEROA AND MONETA AVE

40x130 FEET.

ONLY $750.

$400 CASH, BALANCE 6 AND 12 MOS.

THE FIRST ONE THAT PUTS UP THE CASH WILL GET THE LOT. CALL OR ADDRESS

F. E. ROBINSON & CO.,
CITY DEPARTMENT,
19 216 PACIFIC ELECTRIC BLDG.

FOR SALE—
$450—WOULD YOU QUIT PAYING RENT?
If you could buy a good lot easy terms?
HERE IT IS.
50x140 to 15-foot alley, water piped, cement walk, $25 cash and $10 monthly, 6 per cent., can build temporary home; IT WILL PAY YOU TO INVESTIGATE. Call me up. Main 132. N. P. NELSON,
Home 2688. 614 Trust Bldg., 2d and Spring. 19

FOR SALE—SOUTHWEST CORNER FIGueroa and Dearborn, size 86x150, $4500. 4 lots on Dearborn, between Figueroa and Redondo car line, $3200.
Southwest corner 46th and Moneta ave., 110x165, $8000.
5-room cottage in the 4000 block, S. Main st.; gas and electric lights; barn and auto place; $4200.
Terms on above property if desired.
WILSON-KELLY CO.,
37th and Main.
Home 'Phone 23807.
FOR SALE—A TWO LOT SNAP AT SANTA Monica, on Montana ave., 1 block from the ocean, on car line, 100x150 to alley; if taken now $1750; don't wait till it's gone.
DICKINSON & DEZENDORF,
321 South Hill st.

FOR SALE— City Lots and Lands.

FOR SALE—
COUNTRY CLUB PARK.
COUNTRY CLUB PARK.
COUNTRY CLUB PARK.

THE BEST OF ALL.
THE BEST OF ALL.

PART OF THE FAMOUS COUNTRY CLUB GROUNDS AT THE N.W. CORNER OF PICO AND WESTERN AVENUE.

STREETS 60, 70 AND 80-FEET WIDE, NOW BEING GRADED AND GRAVELED; CEMENT CURBS AND CEMENT WALKS.

FINE, LARGE LOTS, 60-FEET WIDE, WILL AVERAGE ONLY $1150 AND $1250 EACH.

THINK OF IT, ONLY $20 A FOOT, WHERE CAN YOU GET ANY SUCH VALUE FOR YOUR MONEY?

TERMS ¼ DOWN, BALANCE IN 6, 12 AND 18 MONTHS.

BUILDING RESTRICTIONS $3000 AND $3500.

THIS PROPERTY IS SURROUNDED BY HIGH-CLASS SUBDIVISIONS, ALL WITH GOOD BUILDING RESTRICTIONS, INSURING ITS BEING FIRST CLASS FOR ALL TIME.

GO OUT TODAY. DON'T DELAY. SELECT YOUR LOT NOW, FOR THESE LOTS AT THESE PRICES WILL SURELY DOUBLE WITHIN A YEAR.

TAKE PICO CAR TO WESTERN AVENUE. YOU WILL FIND OUR TRACT OFFICE AT THE N.W. COR. PICO AND WESTERN AVE. MR. F. G. HARGIS, TRACT AGENT.

ROBERT MARSH & CO.,
H. W. HELLMAN BLDG.,
FOURTH AND SPRING STS.,
OR
STRONG & DICKINSON,
N.W. COR. 2ND & BROADWAY.
PHONE EX. 988.

FOR SALE—
WE HAVE A FEW SNAPS LEFT ON MAIN, 61ST AND 62ND STS. AND MONETA AVE., IN WALTERS' MAIN ST. A

Classified Liners.

FOR SALE—
Acreage for Subdivision.

FOR SALE—ACREAGE.

80 PER ACRE.
80 PER ACRE.

80 acres of level land, rich, sandy loam, near Los Angeles. This is one of the best 8 tracts for subdivision propositions on the market. Have investigated the property, stake it yourself, and if you want a bargain in a good piece of land. Here is a chance to make $4 per acre if handled right. Will accept a residence property if desired, $2000, part payment.

T. W. CLINE REALTY COMPANY.
Rooms 46-50 Merchants Trust Bldg.
Home Broadway 605. Home 7009.
19

FOR SALE—SUBDIVISION OF 40 acres, adjoining the railroad depot grounds at Compton, for sale at $25 an acre; fine soil for alfalfa, barley, beans, vines and deciduous fruits; can be sold in lots of 40 or 70 acres, on easy payments; only 1½ hours by rail from Los Angeles, on the Coast Line, on the north side of the mountains, insuring elegant climate; same distance as is Los Angeles from the ocean; smaller parcels if desired.

M. L. WICKS,
128 Hellman Blk.,
Second and Broadway.

FOR SALE—5 ACRES FOR SUBDIVISION, 2 miles from Sixth and Main; abundance of water; good soil; must sell at once; CHEAP. Call today if you want a bargain.

PERCY H. CLARK CO.,
Ez H. W. Hellman Bldg. 19

FOR SALE—CHOICE ACREAGE FOR SUBDIVISION, 20 minutes from business center; a bargain; you must see it at once. DAVID GIBSON, 6 West Fourth.

FOR SALE—
Business Property.

FOR SALE—

FORTUNES IN
LOS ANGELES REALTY.

$2000 PROFIT
IN 6 MONTH.

DOUBLE FRONTAGE.

GRAND AVE., NEAR PICO.

75 FEET FRONT GRAND AVE.

$100 MONTH INCOME.

$22,500.

OR WILL SELL HALF OF LOT.

WITH $80 MONTH INCOME.

$10,250.

INVESTIGATE THIS.

WRIGHT & CALLENDER CO.,
329 S. HILL ST.

FOR SALE—
TWO GOOD BUYS ON JEFFERSON ST.
THIS IS THE STREET
WHERE PRICES WILL GO DOUBLE
WHEN THE PAVING IS COMPLETED.
BUSINESS USUALLY FOLLOWS.

50x120.

BETWEEN McCLINTOCK AND HOUGH,
WITH 4-ROOM COTTAGE, RENTING $30
MONTHLY.

$4000.

$1800 CASH, BALANCE $30 MONTHLY.

55x122—
$4750.

BETWEEN McCLINTOCK AND KINGSLEY.
ONE-HALF CASH WILL HANDLE THIS.
INCOME $60 MONTHLY, NEARLY 10 PER CENT. NET.

THESE ARE THE BARGAINS OF THE STREET, AND GOOD MONEY CAN BE MADE ON EITHER FOR A QUICK TURN AT PRESENT PRICES. GOOD FOR THREE DAYS ONLY.

GEO. A. CORTELYOU CO.,
SUITE 534-535 BRADBURY BLDG.

FOR SALE—
ARE YOU CONSERVATIVE?
THEN LISTEN.

You cannot find a better investment in this whole town today than the N.W. corner of Washington and Cherry, 105x135; just two blocks west of Figueroa. Improvements here will pay more than on Pico, where property is twice as high. We are agents for properties on both streets, and know what we are talking about. For a short time we can deliver this fine corner for $30 per foot, under market value. You cannot make a mistake buying property in this section, even at market price, because there is no better outside street than Washington, extending through the city clear to Santa Monica, and when its income-bearing capacity becomes generally known you will see a great enhancement in prices.

BUT NOW.

DEL VALLE & FREEMAN,
Suite 516 Grant Bldg.
Members L. A. Realty Board.

FOR SALE—
DO YOU WANT TO MAKE
$6000.
IF SO, HERE IS YOUR CHANCE.

100x125.

WITH TWO SMALL COTTAGES.

WEST PICO STREET.

OPPOSITE STAR.

ONLY—$15,000—ONLY.

WRIGHT & CALLENDER CO.,
319-323 S. HILL STREET.

FOR SALE—
"FORTUNES IN
LOS ANGELES REALTY."

WEST NINTH-ST. CORNER.
WEST NINTH-ST. CORNER.

BETWEEN MAIN AND FIGUEROA.

167x100

ONLY $600 PER FOOT ONLY.

DESIRABLE CLOSE-IN CORNERS, RIPE FOR IMPROVEMENT, ARE SELDOM OBTAINABLE EXCEPT AT PROHIBITIVE FIGURES. BETTER SEE US ABOUT THIS ONE BEFORE IT IS TOO LATE.

WRIGHT & CALLENDER COMPANY.
319-23 S. HILL STREET.

FOR SALE—

CENTRAL AVE.
CENTRAL AVE.

ONLY $300. GOOD TERMS.

Lot 42x142 to alley; west side, close to Vernon Ave.

$360 under the market. Cheapest lot on Central Ave. See us for Central Ave. bargains.

Sole Agents.
H. C. COOPER & CO.,
614 Trust Bldg.

FOR SALE—MAIN STREET—
THE MAIN THOROUGHFARE.
THE STREET THAT BROADWAY AND SPRING CONVERGE INTO.
—THE BARGAIN OF TODAY—
—43x150—
BETWEEN 16TH AND 17TH.
—NOMINAL IMPROVEMENTS—
$500 PER FOOT.
WE GUARANTEE IT TO BE THE CHEAPEST PROPERTY THIS SIDE OF WASHINGTON ST.
—RIPE FOR INCOME—
EXCEPTIONAL TERMS.
CAN BE HANDLED FOR $7000.
—GET BUSY—
GEO. A. CORTELYOU CO.,
SUITE 534-535 BRADBURY BLDG.

FOR SALE—SIXTH AND CENTRAL.

We offer the S.W. corner of Sixth and Central. The N.W. corner sold yesterday for $65,000. We have a large frontage on Central and can deliver for about one-half the price of the other corner for a few days only.

VANDERBURG & WOODSURT,
Room 133, 324 S. Spring st.

FOR SALE—
Business Property.

FOR SALE—BY
CONWAY & KESSLER,
HEADQUARTERS FOR CENTRAL AVE.
THE CHEAPEST CORNERS ON CENTRAL.

$8000—HEART OF VERNON DISTRICT, 60 x125 TO ALLEY.

$5000—CORNER OF 8TH., 54x128 TO ALLEY.

$4000—WELL IMPROVED, NEAR JEFFERSON, 40x120 TO ALLEY.

IF YOU WISH TO BUY OR SELL
ON
CENTRAL AVE.
SEE
CONWAY & KESSLER,
405 LAUGHLIN BLDG. 19

FOR SALE—
WEST JEFFERSON ST.
WEST JEFFERSON ST.
KEEP YOUR EYE ON W. JEFFERSON ST.

85 ft. corner near Normandie, $4200.

Choice lot, 50x135, just west of Normandie, $1500.

60 ft. frontage, just west of Wesley, improved with 9-room house. Income $25 per month. This property can be bought, if picked up at once for $3750, $1250 cash, balance 6½ per cent. Do not wait. It is a bargain.

"IT PAYS TO SEE US."
EDWARDS & WINTERS COMPANY,
229 S. Hill. Main 9307. Home Ex. 767.
19

FOR SALE—

CENTRAL AVE.
CENTRAL AVE.

EAST FRONT.
EAST FRONT.

NEAR WASHINGTON.
NEAR WASHINGTON.

$6000.

50x150 TO ALLEY.

A PICK-UP.

CONWAY & KESSLER,
405 LAUGHLIN BLDG.
19

FOR SALE—
JEFFERSON STREET.
JEFFERSON STREET.

$1250—Jefferson near Western, 50x126; will show a profit of $500 inside of 90 days.

$1050—Jefferson near Dalton, 50x113; this lot is $300 below value.

$2750—Jefferson near Wesley, a 60-ft. lot, with 7-room house, rented for $35 per month.

$5100—Jefferson st. corner, 85x122, near Vermont; will soon bring $100 per foot.

HERRON REALTY CO.,
201 H. W. Hellman Bldg.
19

FOR SALE—
HAY & HARDWICK,
734 Bryson Bldg.

Have 166x130 feet for sale on

WEST JEFFERSON ST.

Buildings would now rent for $60 per month. This property is one of the best located properties in the business section near Wesley. Fine location for apartments.

PRICE $10,000.
Sole Agents.
HAY & HARDWICK,
734 Bryson Bldg.
Phones Home 3807, Main 6409. 22

FOR SALE—

NOTICE TO INVESTORS.

Here is a bargain you can't duplicate in the southwest, 55x142 feet on the south side of Ninth st., close to Figueroa, with 6-room cottage, only $4500 cash, and assume a mortgage of $1500.

You know property in this district is like government bonds and can be cashed on demand.

There are permanent improvements on lots on each side of this, set 10 and 12 feet from the line, which adds $1000 to the value of this lot. Have contract for sole agency and solicit co-operation of agents.

E. L. WILDY, 203 Grant Bldg. 19

FOR SALE—

WASHINGTON NEAR SAN PEDRO.
BARGAIN.
BARGAIN.
$5500.
6-ROOM COTTAGE AND BARN.
LOT 48x150.

Lot alone is worth the money and you get the house for nothing. Investigate at once. Sole Agents.
CONWAY & KESSLER,
405 Laughlin Bldg.
19

FOR SALE—
A SNAP ON WASHINGTON ST.
WITH 9-ROOM HOUSE, RENTING $27
MONTHLY.

PROSPECTIVE BUSINESS PROPERTY.

ADJOINING ESTRELLA AVE. CORNER OPPOSITE NOW BEING IMPROVED WITH STORES.

THIS BARGAIN FOR A FEW DAYS
ONLY $7000.
HALF CASH WILL HANDLE IT.
GET BUSY.
GEO. A. CORTELYOU CO.,
SUITE 534-535 BRADBURY BLDG.

FOR SALE—
ONLY $20,000.
WILL BUY THIS SNAP.
SAN PEDRO STREET.
26-ROOM HOUSE. RENT $100 MONTH.
NEAR SEVENTH STREET.
$10,000 CASH.
BALENCE AT 5 PER CENT. NET.
MR. NITTEL,
WRIGHT & CALLENDER CO.,
319-321 S. HILL ST. 21

FOR SALE—EQUITY IN A FINE INDUSTRIAL tract in the manufacturing center of Los Angeles; money is scarce with me and I will take $1000 less than its actual worth. No agents. Address V, box 44, TIMES OFFICE. 19

FOR SALE—
Hotels and Lodging-houses.

FOR SALE — ALL WOOL AND A LITTLE over a yard wide; one of the finest furnished rooming-houses in the city, of 45 rooms, neat as a pin; all velvet and body brussels carpets, for $2500; this is $1000 less than the furniture cost; rent $165; long lease; running water in all rooms; this place cannot be duplicated in Los Angeles. If you are looking for a bargain and know one when you see it, see CLARK, with J. C. FLOYD, 204-6 Mason Opera house. Phone 1344. 19

FOR SALE—ROOMING-HOUSE AND REAL estate business, established 7 years; well furnished; price $500; half value; great opportunity for table boarders; demand plenty business; on car line; finest location in city Santa Ana, snap. REAL ESTATE BROKER, Box 132, Santa Ana, Cal.

FOR SALE — IF YOU ARE LOOKING FOR a rooming-house or hotel, we have some nice ones and some are certainly bargains; we will take pleasure in giving you our list. TALBOT & BLACK, 220 H. W. Hellman Bldg. Home 4530. 19

FOR SALE—READ THIS.
6 rooms on Figueroa, $300.
11 rooms on San Julian, $300.
Close in and bargains. CAMP & DAVIS,
649 S. Hill. 8422. 18

FOR SALE—OR EXCHANGE; FOR REAL estate, rooming-house, finely furnished, all outside rooms; this is a bargain; owner has to leave on account of poor health. ROOM 1, 248½ S. HILL.

FOR SALE—52 ROOMS ON BUNKER HILL, beautiful place, $4500, $1000 down, many other good bargains at easy terms. List your houses with us for quick results. J. H. MOORE & CO., 341 S. Hill st. 22

FOR SALE—50-ROOM ROOMING-HOUSE, located on best business street; too large for present owner; would take a good rooming-house and balance cash. MRS. C. S. HEALD, 274 West 5th. 19

FOR SALE—I HAVE FOR SALE ONE OF the best paying hotels in the city. Income $750 month on 40 rooms; close in; will sell reasonable. Address V, box 96, TIMES OFFICE. 19

FOR SALE — $2000 CASH TAKES 50-ROOM house; good location; good lease; low rent; money maker; no agents; no commission. Address THE OWNER, O, box 31, Times Office. 20

FOR SALE—A COMPLETELY FURNISHED rooming house, 31 rooms, fine location for table boarding or will trade; what have you? 717½ W. JEFFERSON. 20

FOR SALE—7-ROOM ROOMING-HOUSE, very cheap; rent $30; near P.O.; mostly new. MRS. C. HEALD, 274 West 5th. 19

FOR SALE — FURNITURE OF 10 ROOMS; all or part to suit purchaser. 731 S. HILL ST. Good location. 22

FOR SALE—A 12-ROOM ROOMING-HOUSE, terms, lease. 204½ S. BROADWAY, room 9.

FOR SALE—FINE 6-ROOM HOUSE, TRANSLAPT, $250 cash or credit. 148 N. MAIN ST. 21

FOR SALE—
Hotels and Lodging-houses.

FOR SALE—ROOMING-HOUSES.

54 rooms, a fine corner, new house and furniture, long lease; price $4500.

50 rooms, with fine dining-room. A bargain, $2250.

84 rooms, fine new house and furniture, modern conveniences; rent $300; price $3000.

42 rooms, lease 2 years; rent $165; price $2500.

50-room apartment house, best on the hill; rent $200 on lease; price $4500.

22 rooms, Hope street; price $1600.

17 rooms, good location; price $2500.

22 rooms, new furniture; price $1000.

34 rooms, near depot; price $3000.

22 rooms, a bargain; price $1250.

All desirable houses.

HEBER & COOPER,
138 South Broadway.

FOR SALE—

A $2500 ROOMING-HOUSE
OF 30 ROOMS FOR
—$1200—
LOW RENT WITH GOOD LEASE.
CHOICE LOCATION.

YOU WILL HAVE TO ACT QUICK TO GET THIS.

STATE OF CALIFORNIA RENTAL AND INVESTMENT AGENCY, 306 W. SEVENTH ST., NEAR BROADWAY. 19

FOR SALE—

$4200—Only for 63-room lodging-house; all new furniture; house modern and up to date; doing good business; electric bells and water in all the rooms, with lease.

$1500—For 20-room lodging-house, doing good business; rent only $45 per month, with lease; rooms all on one floor; must sell.

$750—For 14-room lodging-house; fine location; good furniture, good house with lease.

$1200—For 28-room lodging-house, running water in all the rooms; rent only $60 with lease; a snap for some one.

COOPER & CUDDEBACK, 218 S. Broadway. Room 227. 19

FOR SALE—WITHIN 10 MINUTES' WALK of Broadway and First st., 42 rooms, in nearly new building, handsomely furnished, always full, desirable and permanent tenants, reasonable rent, with lease several years to run, clearing $175 per month; at a price that will make you feel like buying. If you wish a house you need not be ashamed of and a sure payer, see us about this.

R. D. ROBINSON CO.,
602 Grant Bldg., Broadway and Fourth sts.

FOR SALE—HERE IS THE BEST ROOMing-house in city for the money; 52 rooms, new, modern, brick building, 4 years' lease; nicely furnished; best location; $4500, terms and many others. See PRATT, 324 Mason Bldg., 4th and Broadway. 19

FOR SALE—
Income Property.

FOR SALE—THE BEST SURE INCOME and speculative buy in Los Angeles real estate today, pays 18 per cent. on the money invested. COCHRAN & RIDENBAUGH, 215-19 Huntington Depot Bldg.

CONTRACTORS—
And Builders.

FOR SALE—HOUSES BUILT, WILL BUILD on your lot if clear, on graded street, and arrange straight loan for contract price, 6 years at 7 per cent. Plans free. Call or phone WM. N. HOLWAY, 211 Grant Bldg. Home 1939. 20

WILL BUILD YOU A 4-ROOM BUNGALOW, painted, porcelain sink, china and coal closets, $600. TWEEDY, 803 S. Hill. Phone Main 2548. 25

WE BUILD 4 ROOM BUNGALOW, $250; 2 rooms, $125. J. LEAVER & CO., 434 S. Hill, Main 8550. 20

FOR SALE—
Country Property.

FOR SALE—
—A SNAP—
10 acres of deep rich soil,
WITH WATER,
on the San Pedro and Redondo electric car line and near the
McKINLEY HOME.
We have a short option.
REMEMBER,
Good soil, with water, 2 electric car lines, for
$325 per acre.
TERMS.
F. H. BROOKES COMPANY,
215-16 Currier Bldg. 212 W. Third st.
21 Home 'Phone 2243, Sunset Main 1015.

FOR SALE—
¼ ACRE
TO
5 ACRES.
CHICKEN RANCHES.
ABUNDANCE OF PURE WATER.
RICH LOAMY SOIL.
ON
ELECTRIC LINE.
EASY TERMS.
E. L. HOPPER & SON, 404 Laughlin Bldg. 19

FOR SALE—
1700 acres in Orange county, R.R. station on the place; the new electric line to Riverside will cross this property; a town site alone is worth the price asked; the soil is adapted to oranges or walnuts and will raise anything; a chance to make 50 per cent. on the price asked. This property must be sold at once; $75 per acre, 1-3 cash, balance to suit. You can't buy anything in this neighborhood for twice the money; I can place 1-3 to ¼ of this at once; will you look at the balance? If not as represented I will pay you for your time in investigating. Address V, box 82, TIMES OFFICE. 19

FOR SALE — SAN JOAQUIN VALLEY lands, suitable for colonizers; have option on 5000 acres, 7500 acres and 15,000 acres; have seen this property and can give facts as to soil, surface, water, etc.

GEO. W. HAINES,
206 Frost Bldg.

FOR SALE—
$250,000—Terms; a famous stock ranch; 5000 acres patented; 10,000 acres fenced; elegant buildings; 2000 acres finest agricultural land; all the water rights within radius of 15 miles; thus holding down 50,000 acres of fine grazing land. This has made its owner a millionaire. Best ranch in Arizona. 7000 head cattle, 200 horses, 100 sheep, chickens, turkeys, farm implements galore. M. W. ATWOOD, 612 Grant Bldg. 20

FOR SALE—
HEMET 10-ACRE TRACTS!
Buy 20 acres at Hemet, plant half to potatoes and half to oranges; the potatoes will pay your living expenses and run the ranch until your oranges come into bearing, after which you will have an income that will make you independent the rest of your life. Send for booklet or see L. M. PRATT, Agent Hemet Land Co., 608 Laughlin Bldg. 19

FOR SALE—
Hotels and Lodging-houses.

FOR SALE — ALL WOOL AND A LITTLE over a yard wide; one of the finest furnished rooming-houses in the city, of 45 rooms, neat as a pin; all velvet and body brussels carpets, for $2500; this is $1000 less than the furniture cost; rent $165; long lease; running water in all rooms; this place cannot be duplicated in Los Angeles. If you are looking for a bargain and know one when you see it, see CLARK, with J. C. FLOYD, 204-6 Mason Opera house. Phone 1344. 19

FOR SALE—ROOMING-HOUSE AND REAL estate business, established 7 years; well furnished; price $500; half value; great opportunity for table boarders; demand plenty business; on car line; finest location in city Santa Ana, snap. REAL ESTATE BROKER, Box 132, Santa Ana, Cal.

FOR SALE — IF YOU ARE LOOKING FOR a rooming-house or hotel, we have some nice ones and some are certainly bargains; we will take pleasure in giving you our list. TALBOT & BLACK, 220 H. W. Hellman Bldg. Home 4530. 19

FOR SALE—READ THIS.
6 rooms on Figueroa, $300.
11 rooms on San Julian, $300.
Close in and bargains. CAMP & DAVIS,
649 S. Hill. 8422. 18

FOR SALE—OR EXCHANGE; FOR REAL estate, rooming-house, finely furnished, all outside rooms; this is a bargain; owner has to leave on account of poor health. ROOM 1, 248½ S. HILL.

FOR SALE—52 ROOMS ON BUNKER HILL, beautiful place, $4500, $1000 down, many other good bargains at easy terms. List your houses with us for quick results. J. H. MOORE & CO., 341 S. Hill st. 22

FOR SALE—50-ROOM ROOMING-HOUSE, located on best business street; too large for present owner; would take a good rooming-house and balance cash. MRS. C. S. HEALD, 274 West 5th. 19

FOR SALE—I HAVE FOR SALE ONE OF the best paying hotels in the city. Income $750 month on 40 rooms; close in; will sell reasonable. Address V, box 96, TIMES OFFICE. 19

FOR SALE — $2000 CASH TAKES 50-ROOM house; good location; good lease; low rent; money maker; no agents; no commission. Address THE OWNER, O, box 31, Times Office. 20

FOR SALE—A COMPLETELY FURNISHED rooming house, 31 rooms, fine location for table boarding or will trade; what have you? 717½ W. JEFFERSON. 20

FOR SALE—7-ROOM ROOMING-HOUSE, very cheap; rent $30; near P.O.; mostly new. MRS. C. HEALD, 274 West 5th. 19

FOR SALE — FURNITURE OF 10 ROOMS; all or part to suit purchaser. 731 S. HILL ST. Good location. 22

FOR SALE—A 12-ROOM ROOMING-HOUSE, terms, lease. 204½ S. BROADWAY, room 9.

FOR SALE—FINE 6-ROOM HOUSE, TRANSLAPT, $250 cash or credit. 148 N. MAIN ST. 21

FOR SALE—
Country Property.

FOR SALE— —FOR SALE

20,000 ACRES.

RICH RIVER BOTTOM LAND.

THE FIFTH SUBDIVISION OF THE

LAGUNA DE TACHE GRANT

IN FRESNO AND KINGS COUNTIES.

We offer this land in subdivisions of 10 acres or more. EVERY ACRE HAS KINGS RIVER WATER RIGHT. We have placed over 4000 people on these lands.

They are making money in DAIRYING, GENERAL FARMING AND FRUIT GROWING.

If you want the best irrigated FARMING LAND AT LOW PRICES AND

EASY TERMS, Look us up.

VISIT THE EXHIBIT OF FRESNO COUNTY PRODUCTS. Open daily.

Illustrated literature mailed free on application.

NARES & SAUNDERS, 135 S. Broadway

FOR SALE—

EL CARMEL

is the place to buy to make money. This beautiful tract is subdivided into lots, 5 acres and up.

WATER

for each acre free with the land.

REMEMBER, good soil, 4 miles southeast of the city, on 2 roads, one-half mile from the Pacific Electric. No restrictions.

FREE EXCURSION DAILY.

—NOTICE—

We will take savings bank term deposit as first payment.

TERMS.

$250 per acre and up, one-fourth cash balance on or before 1, 2 and 3 years at 6 per cent.

F. H. BROOKS COMPANY,
215-16 Currier Bldg. 212 W. Third st.
21 Home 'Phone 2243, Sunset Main 1015.

FOR SALE AT GARDENA, 10 ACRES, $4100 cash; 2 acres blue gums, 2½ acres alfalfa, house, barn, 10 shares water stock, windmill and tank; 1500 chickens, mostly White Leghorns, 60 turkeys, Pekin ducks, well-built houses and yards, brooders and incubator, brooder-house, 2 horses, cow, wagon, buggy, tools, good household furniture, $200 worth of hay. O. C. OLDS, office fronting Redondo car line, Gardena.

FOR SALE — AT GARDENA, 2½-ACRE ranch, $950 per acre, close to car line and village; just platted; ⅛ interest in fine electric pumping plant. O. C. OLDS, Gardena.

FOR SALE—AT GARDENA, 2½ ACRES, $1100; 4-room story-and-a-half plastered house; 7½ shares water stock. O. C. OLDS, Gardena. 19

FOR SALE — THIS AD. IS WORTH $400 TO you if you buy a 40-acre ranch on railroad within 60 miles of here, for $2000. Present this. WHEELER, 105 S. Broadway. 19

SANTA CRUZ, CAL.

FOR SALE—WRITE AT ONCE FOR FREE copy of Santa Cruz Times' list of real estate snaps.

FOR SALE—
Poultry Ranches.

FOR SALE—
ONE-HALF ACRE,
ONE ACRE,
—OR—
FIVE-ACRE
CHICKEN RANCHES.
ON ELECTRIC LINE.
EASY TERMS.
E. L. HOPPER & SON, 404 LAUGHLIN BLDG. 19

FOR SALE—A FEW VERY CHOICE ACRES in the Inglewood poultry colony; the condition of soil and climate, the abundance of excellent water, together with the accessibility of markets, combine to make this location unsurpassed. For further information, apply ANNA L. PINKERTON, 129 S. Broadway.

FOR SALE—$1500; FINE LITTLE CHICKEN ranch of 2 acres, new barn, chicken-house, etc.; ¼ mile of the Palms and ¼ mile to electric cars. UNITED SECURITY CO., 103 N. Broadway, opposite Times Office.

FOR SALE — 1 GOOD ROAD HORSE, WAGon and harness, 200 White Leghorn hens, 1 Jubilee incubator; also 1 acre of improved land. Call at 1 Mesnta, Cal. A good bargain if sold at once. CHAS. TRUDEAU. 22

FOR SALE—POULTRY RANCHES OF ALL sizes, prices and locations. I make a specialty of healthy locations. M. W. ATWOOD, 612 Grant Bldg.

FOR SALE—OR EXCHANGE — 5-ACRE chicken ranch, with incubators and about 600 chickens. Home 21047, or call 401 COURT ST. 26

FOR SALE—
Suburban Property.

FOR SALE—
ANNANDALE HEIGHTS.
ANNANDALE HEIGHTS.
ANNANDALE HEIGHTS.

Large lots in this beautiful foothill district on Eagle Rock ave., between Garvanza and Eagle Rock, between Los Angeles and Pasadena; streets now being graded and water pipes being laid.

These are large lots, as suburban lots should be; they are for the most part 150 feet in width, and many of them are 200 feet or more in width; lots are now $100 to $400, but will soon be advanced; terms are $10 down and $5 per month.

This is an ideal location in the frostless district, high and healthful, 500 feet above sea level.

Car line through Eagle Rock Valley is now nearly completed; the car line through Annandale Valley is now assured and will soon be built. Office open Sundays.

Take main line Pasadena car, to fare. CRITES, MYERS & KULL,
107 S. Ave. 64,
Garvanza P.O. Bldg.

FOR SALE—

½ ACRE
TO
5 ACRES.
CHICKEN RANCHES.
ABUNDANCE OF PURE WATER.
RICH LOAMY SOIL.
ON
ELECTRIC LINE.
EASY TERMS.
E. L. HOPPER & SON, 404 Laughlin Bldg. 19

FOR SALE—
Finest alfalfa and fruit land in State of California. Famous Turlock Irrigation District. Water abundant and cheap. Suitable subdivisions. For homeseeker and investor nothing better. Call or write for booklet and plan for sale of lands at $5 and $6 cash per acre.

H. C. PAGE & CO., 441-2 Cit. Nat. Bank Bldg., Los Angeles, Cal.

FOR SALE—$1600, 2 ACRES, NEW 5-ROOM bungalow, ceiled and papered, barn, chicken yards, 1 acre alfalfa, ½ acre gum grove, water to irrigate.

$3500—5 acres, 5-room plastered house, barn, corrals, variety of fruit trees and shrubbery, water to irrigate, piped to place. This is fine dairy and vegetable land. W. M. GRAY, Gardena, Cal. 19

FOR SALE—$2500.

Ten-acre chicken and truck ranch near Perris, five-room brick cottage, bath, etc., horse, buggy, furniture, ample water supply, 2000 chickens, 120 bearing olives, elevation 1500 ft., a delightful and profitable home for invalid or family in splendid order. PALMER & SON, 235 Mason Bldg., 4th and Broadway.

FOR SALE—2000 ACRES OF FINE LAND within 20 miles of Los Angeles; will raise the best Valencia oranges in the world, part also excellent for walnuts; abundant, cheap water available; electric line is expected to be running through this tract by next January, when values will double; price $75 an acre. L. M. PRATT, 608 Laughlin Bldg. Member L. A. Realty Board. 19

FOR SALE—
TALK
WITH
HODSON,
402-404 Byrne Bldg., Los Angeles.
I can help you find the property you are seeking.

FOR SALE—I HAVE SOME VERY ATTRACtive places of from one to thirty acres in the choicest residence section of Eagle Rock on car line; I make a specialty of large villa hill sites and park lots in Glass tract; for delightfulness of climate and beauty of location these places are unsurpassed. Call at my office, 317 Merchants' Trust Bldg., and be shown Eagle Rock property.

J. A. GATES,
Telephones—Main 966. Home 2332—Office.
Alta 2146. Home Glendale 545—Residence.

FOR SALE—
Country Property.

FOR SALE— —FOR SALE

20,000 ACRES.

RICH RIVER BOTTOM LAND.

THE FIFTH SUBDIVISION OF THE

LAGUNA DE TACHE GRANT

IN FRESNO AND KINGS COUNTIES.

We offer this land in subdivisions of 10 acres or more. EVERY ACRE HAS KINGS RIVER WATER RIGHT. We have placed over 4000 people on these lands.

They are making money in DAIRYING, GENERAL FARMING AND FRUIT GROWING.

If you want the best irrigated FARMING LAND AT LOW PRICES AND

EASY TERMS. Look us up.

VISIT THE EXHIBIT OF FRESNO COUNTY PRODUCTS. Open daily.

Illustrated literature mailed free on application.

NARES & SAUNDERS, 135 S. Broadway

FOR SALE—

EL CARMEL

is the place to buy to make money. This beautiful tract is subdivided into lots, 5 acres and up.

WATER

for each acre free with the land.

REMEMBER, good soil, 4 miles southeast of the city, on 2 roads, one-half mile from the Pacific Electric. No restrictions.

FREE EXCURSION DAILY.

—NOTICE—

We will take savings bank term deposit as first payment.

TERMS.

$250 per acre and up, one-fourth cash balance on or before 1, 2 and 3 years at 6 per cent.

F. H. BROOKS COMPANY,
215-16 Currier Bldg. 212 W. Third st.
21 Home 'Phone 2243, Sunset Main 1015.

FOR SALE AT GARDENA, 10 ACRES, $4100 cash; 2 acres blue gums, 2½ acres alfalfa, house, barn, 10 shares water stock, windmill and tank; 1500 chickens, mostly White Leghorns, 60 turkeys, Pekin ducks, well-built houses and yards, brooders and incubator, brooder-house, 2 horses, cow, wagon, buggy, tools, good household furniture, $200 worth of hay. O. C. OLDS, office fronting Redondo car line, Gardena.

FOR SALE — AT GARDENA, 2½-ACRE ranch, $950 per acre, close to car line and village; just platted; ⅛ interest in fine electric pumping plant. O. C. OLDS, Gardena.

FOR SALE—AT GARDENA, 2½ ACRES, $1100; 4-room story-and-a-half plastered house; 7½ shares water stock. O. C. OLDS, Gardena. 19

FOR SALE — THIS AD. IS WORTH $400 TO you if you buy a 40-acre ranch on railroad within 60 miles of here, for $2000. Present this. WHEELER, 105 S. Broadway. 19

SANTA CRUZ, CAL.

FOR SALE—WRITE AT ONCE FOR FREE copy of Santa Cruz Times' list of real estate snaps.

FOR SALE—
Poultry Ranches.

FOR SALE—
ONE-HALF ACRE,
ONE ACRE,
—OR—
FIVE-ACRE
CHICKEN RANCHES.
ON ELECTRIC LINE.
EASY TERMS.
E. L. HOPPER & SON, 404 LAUGHLIN BLDG. 19

FOR SALE—A FEW VERY CHOICE ACRES in the Inglewood poultry colony; the condition of soil and climate, the abundance of excellent water, together with the accessibility of markets, combine to make this location unsurpassed. For further information, apply ANNA L. PINKERTON, 129 S. Broadway.

FOR SALE—$1500; FINE LITTLE CHICKEN ranch of 2 acres, new barn, chicken-house, etc.; ¼ mile of the Palms and ¼ mile to electric cars. UNITED SECURITY CO., 103 N. Broadway, opposite Times Office.

FOR SALE — 1 GOOD ROAD HORSE, WAGon and harness, 200 White Leghorn hens, 1 Jubilee incubator; also 1 acre of improved land. Call at 1 Mesnta, Cal. A good bargain if sold at once. CHAS. TRUDEAU. 22

FOR SALE—POULTRY RANCHES OF ALL sizes, prices and locations. I make a specialty of healthy locations. M. W. ATWOOD, 612 Grant Bldg.

FOR SALE—OR EXCHANGE — 5-ACRE chicken ranch, with incubators and about 600 chickens. Home 21047, or call 401 COURT ST. 26

FOR SALE—
Suburban Property.

FOR SALE—
ANNANDALE HEIGHTS.
ANNANDALE HEIGHTS.
ANNANDALE HEIGHTS.

Large lots in this beautiful foothill district on Eagle Rock ave., between Garvanza and Eagle Rock, between Los Angeles and Pasadena; streets now being graded and water pipes being laid.

These are large lots, as suburban lots should be; they are for the most part 150 feet in width, and many of them are 200 feet or more in width; lots are now $100 to $400, but will soon be advanced; terms are $10 down and $5 per month.

This is an ideal location in the frostless district, high and healthful, 500 feet above sea level.

Car line through Eagle Rock Valley is now nearly completed; the car line through Annandale Valley is now assured and will soon be built. Office open Sundays.

Take main line Pasadena car, to fare. CRITES, MYERS & KULL,
107 S. Ave. 64,
Garvanza P.O. Bldg.

FOR SALE—

¼ ACRE
TO
5 ACRES.
CHICKEN RANCHES.
ABUNDANCE OF PURE WATER.
RICH LOAMY SOIL.
ON
ELECTRIC LINE.
EASY TERMS.
E. L. HOPPER & SON, 404 Laughlin Bldg. 19

FOR SALE—
Finest alfalfa and fruit land in State of California. Famous Turlock Irrigation District. Water abundant and cheap. Suitable subdivisions. For homeseeker and investor nothing better. Call or write for booklet and plan for sale of lands at $5 and $6 cash per acre.

H. C. PAGE & CO., 441-2 Cit. Nat. Bank Bldg., Los Angeles, Cal.

FOR SALE—$1600, 2 ACRES, NEW 5-ROOM bungalow, ceiled and papered, barn, chicken yards, 1 acre alfalfa, ½ acre gum grove, water to irrigate.

$3500—5 acres, 5-room plastered house, barn, corrals, variety of fruit trees and shrubbery, water to irrigate, piped to place. This is fine dairy and vegetable land. W. M. GRAY, Gardena, Cal. 19

FOR SALE—$2500.

Ten-acre chicken and truck ranch near Perris, five-room brick cottage, bath, etc., horse, buggy, furniture, ample water supply, 2000 chickens, 120 bearing olives, elevation 1500 ft., a delightful and profitable home for invalid or family in splendid order. PALMER & SON, 235 Mason Bldg., 4th and Broadway.

FOR SALE—2000 ACRES OF FINE LAND within 20 miles of Los Angeles; will raise the best Valencia oranges in the world, part also excellent for walnuts; abundant, cheap water available; electric line is expected to be running through this tract by next January, when values will double; price $75 an acre. L. M. PRATT, 608 Laughlin Bldg. Member L. A. Realty Board. 19

FOR SALE—
TALK
WITH
HODSON,
402-404 Byrne Bldg., Los Angeles.
I can help you find the property you are seeking.

FOR SALE—A BEACH BARGAIN; ON MONTANA AVE., SANTA MONICA; ONE BLOCK FROM THE OCEAN, ON CAR LINE, 100x150 TO ALLEY, $1750 TAKES IT. BUT BE QUICK. DICKINSON & DEZENDORF, 321 S. HILL ST.

FOR SALE—I HAVE TWO PACIFIC BEACH lots that I will sell at a great sacrifice before the 22nd of July. Address T, box 77, TIMES OFFICE.

FOR SALE—
Suburban Property.

FOR SALE—

CAPITAL ATTENTION.
CAPITAL ATTENTION.
CAPITAL ATTENTION.

PROFIT—$100,000—PROFIT.
PROFIT—$100,000—PROFIT.

I control the most beautiful and productive property in the upper San Gabriel Valley of over 500 acres, not far from Pasadena and convenient to car lines.

Soil rich, deep and mellow. Abundance of pure water piped to the land under pressure and very cheap.

I can show a capitalist 100 per cent. profit within a year or 18 months. Surrounding properties selling for double the money in small tracts.

Price $175,000. About $40,000 cash necessary. Possibly the only opportunity of the kind in the San Gabriel Valley near Pasadena.

Particulars in confidence. Address S, box 7, TIMES OFFICE.

FOR SALE—

TALK
WITH
HODSON,
402-404 Byrne Bldg., Los Angeles.
I can help you find the property you are seeking.

FOR SALE—40 ACRES OF LAND, SOUTHeast of city, ¼ mile to railroad station, has new 4-room cottage, and barn, 2 flowing wells, water piped to house and barn, all ready for crops and will pay for itself in two seasons; have got to sell. Address owner, 1147 E. 45th st. 'Phone South 940. E. D. McDONALD. 19

HOLLYWOOD.

FOR SALE—
HOLLYWOOD VALLEY VIEW TRACT.
THE NEW TRACT.
Large lots, lemon trees on each lot.
—SPECIAL—
During July we will give a special
DISCOUNT OF 10 PER CENT.
on the already unusually low prices; 1-4 cash, balance 6, 12 and 18 months.

WHITE & NEWBY,
19 404 H. W. Hellman Bldg.

FOR SALE—
7 ACRES, HOLLYWOOD.
You can buy this land for less per acre than lots sell for in some vicinities; this is surely one of the best buys on the market. H. C. DOYLE, with R. G. Doyle Co., 501 Frost Bldg. 22

FOR SALE—$5000, NEARLY NEW 5-STORY 7-room house on fine N.W. corner, 52x160, one block of car line, and surrounded by beautiful homes; this is one of the finest sections of Hollywood and very cheap at the price. YOUNG & ADAMS, owners, 337 S. Hill. 20

ALTADENA.

FOR SALE—ON LINCOLN AVE. IN ALTADENA,

Classified Liners.

FOR EXCHANGE—
Real Estate.

FOR EXCHANGE—

SOUTH MAIN BUSINESS PROPERTY.

WE HAVE LISTED WITH US A CHOICE BUSINESS LOT ON SOUTH MAIN STREET, WHICH, LOCATED JUST RIGHT FOR BUSINESS AND RAPID INCREASE IN VALUE, IT RARELY HAPPENS THAT CHOICE BUSINESS PROPERTY ON THE [illegible] STREETS OF LOS ANGELES IS OFFERED FOR EXCHANGE, BUT FOR THIS WE CAN TAKE $30,000, BEING ONE-HALF THE PRESENT MARKET VALUE, IN GOOD CLEAR PROPERTY, CITY OR COUNTRY, BALANCE $30,000 IN CASH OR MORTGAGE. THERE IS NO FRONTAGE IN THIS BLOCK THAT CAN BE PURCHASED FOR LESS THAN $200 PER FRONT FOOT, AND WE CONFIDENTLY BELIEVE THAT THE PROPERTY WILL SELL FOR $500 WITHIN THE NEXT TWELVE MONTHS.

PROMPT ACTION IS IMPORTANT, AS THIS OFFER IS OPEN FOR ONLY A SHORT TIME.

RICHARDS-ASHBY CO.,
629-630 DOUGLAS BLDG.
PHONES—MAIN 8509, HOME 1563.

FOR EXCHANGE—
40 acres 8 acres in orange, 12 acres in lemons, 5 acres in walnuts, trees all 12 years old, two houses, about 1000 cords of standing wood, which ought to pay one-fourth price asked for place. Paid $4300 last year; will pay more this year. Price $26,000; will accept one-half in exchange, balance long time at 6 per cent.

ORANGE AND WALNUT.

ORANGE AND WALNUT.
40 acres, situated six miles from Fullerton; 8-room house and barn, etc.; ranch has 1700 orange trees and 450 walnut trees, all 15 years old; want good Los Angeles property. Price $20,000.

16 lots, situated at Hermosa Beach. Every lot overlooks the ocean, magnificent views; will exchange any number of the lots for income property, vacant lot suitable to build business room or apartments on or apartment-house. Cash valuation of lots $500 each.

SEE MR. WALL, with
J. W. CLINE REALTY COMPANY,
507-508 Merchants' Trust Bldg.
'Phones Broadway 4885. Home 7509.

FOR EXCHANGE—
6-room house, northwest, price $3900, mortgage $700. Want to exchange for small ranch in foothills. Must have a 5 or 6-room house on it.

A 5-room house on Avenue 35. Price $5000, clear. Want a ranch south of the city, Buena Park or Norwalk, or near Downey; we can trade 160 acres improved and unimproved.

A 7-room house, Southwest. Price $5000, mortgage $1500. Want a small ranch within 20 miles of the city. Must have a small mortgage and be near car line.

40-acre farm in Missouri. Price $4000, clear, and also some income property in Toledo, O., free clear, and will pay cash difference up to $15,000. Want city property. This property will bear the closest investigation.

FERNANDEZ & PRATHER,
Suite 32-33 Wilcox Bldg., Bank Bldg.,
Cor. Tal'd and Main sts.

FOR EXCHANGE—
Acres to acres in San Diego Co., all under cultivation, 1-5 of the crop sold for $120; want a good rooming-house; will pay small cash difference.

$1800—20 acres, fine ranch in San Diego Co., 10 miles from Escondido; will pay cash difference; this is a fine piece of property and will bear a close investigation.

These lots and cash for your equity; what have you? Also dairy ranch for sale or exchange. If you haven't anything to exchange, let us sell you property for cash. We have a number of clients who wish to invest in city property.

TERRELL-SUTTON REALTY CO.,
705-6 Pay Bldg. 'Phones 2458.

FOR EXCHANGE—
$15,000—20 acres fine alfalfa, corn, potato and pumpkin land, near Downey; 6-room house, barns, etc.; complete poultry plant on place; mortgage $4200; price $15,000; want flats or good business property in city; will assume.

$27,500—Near Irwindale and Covina; 48 acres fine land; 5 acres in Washington navel and Valencia oranges, 10 to 12 years old; 5 acres apricots in full bearing; a few walnuts and variety of fruits for domestic use, balance general crops. 2-room house, good 2-story stable; mortgage $7000; price $27,500; wants Los Angeles renting property; will assume. LEVER & SMITH, 224 W. Fifth st.

FOR EXCHANGE—MEAT AND VEGETABLE market, close in; cash sales $48 daily; fine fixtures; no soliciting; no delivery; this business is clearing nearly; outside business only reason for selling; exchange for lot or cottage and assume; price $1000.

MEAT AND GROCERY STORES.

We have several fine grocery propositions to exchange for your cottage or lots; will invoice stock and fixtures.

FLICK & GEORGE,
213 Mercantile Place.

FOR EXCHANGE—
5-ROOM COTTAGE, rented for $20 month; good CLEAR; 6 walnut trees and other shade; also a 5-ACRE GOOD IMPROVED RANCH; 4-ROOM HOUSE, plenty water, good elevation, near Whittier; price $2000, $1200 mortgage, payable $200 yr. int. 7%.

Want cottage or house and land or lots, Los Angeles city or county.

What have you? Will exchange.

J. M. CARTER, Room 310,
MASON OPERA HOUSE.

FOR EXCHANGE—
I have an undivided half interest in an acre of ground near Melrose and Western ave., which I will put in as first payment on a home. Balance monthly payments.

Also a first-class transfer business and two cottages to trade for a good improved ranch; must show value of $16,000.

C. W. GRAYSON,
With R. A. Collins,
317 Byrne Bldg.

FOR EXCHANGE—
320 ACRES BOTTOM LAND, SAN DIEGO; RAILWAY STATION ¼ MILE; 2 MILES FROM BAY; PLENTY WATER; CLEAR; FINE FOR BERRIES; WILL EXCHANGE FOR PART FOR LOS ANGELES AND ASSUME.

HASSON BROS.,
619-620 H. W. HELLMAN BLDG.
MAIN 167, 'PHONE HOME 1186.

FOR EXCHANGE—IN PASADENA.
Two-story modern, 8-room residence, gas, electricity, 2 baths, 3 blocks to center of city, on Lincoln ave.

Lot 50x150, shed on lot; flowers and shrubbery; price $7000; will take back mortgage, $4000; any own property.

C. M. DU VERNET,
216 Fay Bldg.
'Phone 8748, Main 8362.

FOR EXCHANGE—W. NINTH ST. HOME.
FOR EASTERN OR
For cottage here or beach property.
One of the finest located homes on street; finished. It's a dandy; can borrow $4700; investigate.

ARTHUR CARDWELL & CO.,
Home 228. 507 Grant Bldg.,
Main 4170. Fourth and Broadway.

FOR EXCHANGE — OR SALE — HAVE 81 acres good land, Riverside county; about 20 acres available suitable for olive growing; 150 acres now with fine barley crop; ranch house and barn; 2 fine springs; fine county road running through same; 7¼ miles from railroad town; $150 per acre; no incumbrance; will sell or exchange for city property. Address W. S. COLLINS, 701 O. T. Johnson Bldg., city.

FOR EXCHANGE—I 1-3 ACRES NEAR GARDENA, 5-room house, barn, brooders, incubators, alfalfa, gum grove, plenty water, all fenced, 600 to 700 chickens, cow, etc.; will exchange city city house and lot, unincumbered; we have two other fine trades in improved Gardena acreage for houses and lots in city, unincumbered. ADKINS & BOGIN, 222 Grant Bldg. Phones Sunset Main 6448, Home 3778.

FOR EXCHANGE—BEAUTIFUL MODERN Westlake home, 9 large rooms, hardwood floors, furnace, up-to-date plumbing; large lot, close to Westlake Park; price $12,500; will take vacant lots in city or suburban acreage in San Gabriel, Glendale or Cahuenga valleys, from $3000 to $5000 in value; balance cash. owner, 1127 S. MANN, 223 W. Fourth st. Both 'phones.

FOR EXCHANGE—FOR CONVENIENCE OF "liner" advertisers using box-number addresses for answers to their advertisements addressed in care of The Times postoffice, lists of letters in each box will be published daily on the first page of the "Liners." They are printed in order that patrons may be saved time and cost of making unnecessary trips to The Times office.

FOR EXCHANGE—FOUR-ROOM COTTAGE, near Courthouse in Colorado Springs. This is close in prospective business property, within a block of two railroads. Price $2500. Mortgage $500. Want Los Angeles, Long Beach or Ocean Park, and will assume. COLORADO REAL ESTATE EXCHANGE, 426 Chamber of Commerce. Home 7806.

FOR EXCHANGE—$8500; FLATS, OCEAN Park, 10 per cent. income; exchange for acreage on car line.

$3000; 5-room bungalow, 8-room furnished house, cows, horse, chickens, crops, flowing well, for city. See us for exchanges.

WRIGHTT & TWOMBLY, 105 S. Broadway. 'Phone 3223.

FOR EXCHANGE—OR SALE, $50,000, FINEST mountain summer resort in Southern California, fully equipped and in the best of repair; nothing like it in Southern California; will sell for $20,000 or exchange for good ranch worth the same money near Los Angeles. Address BOX 46, Carpenteria, Cal.

FOR EXCHANGE—HAVE YOU LOS ANgeles property, and do you want to reside in the beautiful city of Detroit, Michigan If so, here is an opportunity. Would like to exchange my high-grade unimproved residence property, valued $3000, and would assume. 976 E. 28th st., city. ALFRED H. RUSH.

FOR EXCHANGE — 9-ROOM HOUSE, COMpletely furnished; 5 bedrooms; everything in good condition; good-sized lot; all kinds of flowers; at Coronado, close to hotel; will exchange for something here.

A. F. SCHIFFMAN,
207 N. Spring.

FOR EXCHANGE—
Real Estate.

FOR EXCHANGE—
ORANGE, WALNUT, ALFALFA RANCH-ES, CLEAR, FOR CITY AND AS-SUME.

HASSON BROS.,
619-620 H. W. HELLMAN BLDG.
MAIN 167, 'PHONE HOME 1186.

FOR EXCHANGE—I HAVE A FINE 80 acres of land, 3 miles from growing village near Duluth, Minn.; increasing in value; will exchange for modern 5-room cottage, well located; will assume difference in values; direct deal with owner. Address S, box 45, TIMES OFFICE.

FOR EXCHANGE—
Two fine improved farms in Iowa for general stock of merchandise in country town near Los Angeles, worth from $15,000 to $20,000.

WHITE & M'CUNE,
202 Fay Bldg.

FOR EXCHANGE—
$3000. $2000. $2000.
Beautiful suburban home of 1¼ acres and 2 new houses to exchange for city cottage. U. L. DIKE INVESTMENT CO., 221 Mason Bldg. 4th and Broadway.

FOR EXCHANGE—THE FINEST 60-ACRE apple orchard in Southern California; 2 houses, barns, near summer resort, or city property, East or West. M. V. DUTCHER, 255 Mercantile Place.

FOR EXCHANGE—5-ROOM COTTAGE NEAR 4th and Bonnie Brae, want 4 to 11-room house in Westlake district from $2000 to $10,000; will assume or pay difference. Call at once. BLENKIRON BROS., 528 H. W. Hellman Bldg.

FOR EXCHANGE — WE STICK TO THE one line, exchanging properties. "Square Dealing" our motto. EUGENE C. WEBSTER, Suite 701-2 H. W. Hellman Bldg. Member Los Angeles Realty Board. Bank references.

FOR EXCHANGE—$2000 EQUITY IN $4000 worth Redondo Beach lots, on the hills near High School and electric street railway, want San Fernando or city. Address Beach Lots, P. O. box 284, LOS ANGELES.

FOR EXCHANGE—
make a specialty of exchanging real estate, particularly California for Eastern. C. A. CHAMBERLAIN & CO., Members Los Angeles Realty Board. 204-5 Bradbury Bldg.

FOR EXCHANGE—SOUTH PARK AVE. lot, $1000 as part payment on modern room-ing house, west side close in, must be worth the money, balance cash. Address T, box 31, TIMES OFFICE.

FOR EXCHANGE—6 BUSINESS LOTS ON A corner 25x140; county seat town Oklahoma; price $2000 for city or country. What have you? Some cash and will assume. Owner, 311 WEST 12TH ST.

FOR EXCHANGE—NEW, MODERN 6-ROOM cottage, lot 50x150; 50-foot alley, cor. Hancock st.; price $3500; no incumbrance; trade for vacant lots. EXCHANGE R. E. CO., 503 Fay Bldg.

FOR EXCHANGE—THE FINEST 60-ACRE apple orchard in Southern California, 2 houses, barn, near summer resort, for city property, East or West. M. V. BUTCHER, 255 Mercantile Place.

FOR EXCHANGE — 9-ROOM HOUSE ON Bunker Hill ave.; price $5000; will take cottage or good lots in part payment. See owner, H. HUTCHINSON, 217 S. Broadway, room 297.

FOR EXCHANGE—TEN BEAUTIFUL EAST front lots in Huntington Beach, three blocks from the bank, for city property. U. L. DIKE INVESTMENT CO., 221 Mason Bldg., 4th and Broadway.

FOR EXCHANGE—BUTCHER SHOP, $1200; daily cash sales $48; rent $30 monthly; no delivery; no soliciting; want cottage; may assume small amount. Address T, box 20, TIMES OFFICE.

FOR EXCHANGE—20 ACRE WALNUTS, Whittier way, $6000; want Los Angeles, clear and improved. Address T, box 24, TIMES OFFICE.

FOR EXCHANGE—$1800; EQUITY IN FINE, 5-room bungalow, Pomona; will take vacant lot, what have you? BARGAIN IN CITY TO-DAY. 800 Trust Bldg., Second and Spring. Home 7291.

FOR EXCHANGE — WEST JEFFERSON near Vermont, $2500, equity in elegant bungalow, $4000, want clear Boyle Heights cottage. Address T, box 29, TIMES OFFICE.

FOR EXCHANGE — $11,000; 40 ACRES, short distance southwest of city; good improvements; want city property. Home 'Phone 1151. Address L, box 80, TIMES OFFICE.

FOR EXCHANGE—WHAT HAVE YOU IN city property to exchange for near-by ranch? Have several fine country places to trade. WHIPPLE, 406 Los Angeles Trust Bldg.

FOR EXCHANGE—NEW, MODERN 5-ROOM bungalow, 1715-25 st. lot; want lot in east, Boyle Heights, $2250 first, up to $800, and cash for equity. 521 E. 26TH.

FOR EXCHANGE—A FINE PAIR OF LOTS at Huntington Beach for lot or house and lot in city; will pay some cash difference. Call 431 BRYSON BLDG.

FOR EXCHANGE—I WATCH ANY TRADE, large or small, in farm or city property, in any State. A. A. KING, room 1, Lyon Bldg., Riverside, Cal.

FOR EXCHANGE—$6500, BLUEBELL, CAL., auto, horse and buggy separately or all for house and lot. Address V, box 29, TIMES OFFICE.

FOR EXCHANGE—I WATCH ANY TRADE, large or small, in farm or city property, in any State. A. KING, room 1, Lyon Bldg., Riverside, Cal.

FOR EXCHANGE—$6500, BLUEBELL, CAL., auto, horse and buggy separately or all for house and lot. Address V, box 29, TIMES OFFICE.

FOR EXCHANGE—$2000 EQUITY IN $4000 worth Redondo Beach lots, on the hills near High School and electric street railway, want San Fernando or city. Address Beach Lots, P. O. box 284, LOS ANGELES.

FOR EXCHANGE—
make a specialty of exchanging real estate, particularly California for Eastern. C. A. CHAMBERLAIN & CO., Members Los Angeles Realty Board. 204-5 Bradbury Bldg.

FOR EXCHANGE—SOUTH PARK AVE. lot, $1000 as part payment on modern rooming-house, west side close in, must be worth the money, balance cash. Address T, box 31, TIMES OFFICE.

FOR EXCHANGE—6 BUSINESS LOTS ON A corner 25x140; county seat town Oklahoma; price $2000 for city or country. What have you? Some cash and will assume. Owner, 311 WEST 12TH ST.

FOR EXCHANGE—NEW, MODERN 6-ROOM cottage, lot 50x150; 50-foot alley, cor. Hancock st.; price $3500; no incumbrance; trade for vacant lots. EXCHANGE R. E. CO., 503 Fay Bldg.

FOR EXCHANGE—THE FINEST 60-ACRE apple orchard in Southern California, 2 houses, barn, near summer resort, for city property, East or West. M. V. BUTCHER, 255 Mercantile Place.

FOR EXCHANGE — 9-ROOM HOUSE ON Bunker Hill ave.; price $5000; will take cottage or good lots in part payment. See owner, H. HUTCHINSON, 217 S. Broadway, room 297.

FOR EXCHANGE—TEN BEAUTIFUL EAST front lots in Huntington Beach, three blocks from the bank, for city property. U. L. DIKE INVESTMENT CO., 221 Mason Bldg., 4th and Broadway.

FOR EXCHANGE—BUTCHER SHOP, $1200; daily cash sales $48; rent $30 monthly; no delivery; no soliciting; want cottage; may assume small amount. Address T, box 20, TIMES OFFICE.

FOR EXCHANGE—20 ACRE WALNUTS, Whittier way, $6000; want Los Angeles, clear and improved. Address T, box 24, TIMES OFFICE.

FOR EXCHANGE—$1800; EQUITY IN FINE, 5-room bungalow, Pomona; will take vacant lot, what have you? BARGAIN IN CITY TO-DAY. 800 Trust Bldg., Second and Spring. Home 7291.

FOR EXCHANGE — WEST JEFFERSON near Vermont, $2500, equity in elegant bungalow, $4000, want clear Boyle Heights cottage. Address T, box 29, TIMES OFFICE.

FOR EXCHANGE — $11,000; 40 ACRES, short distance southwest of city; good improvements; want city property. Home 'Phone 1151. Address L, box 80, TIMES OFFICE.

FOR EXCHANGE—WHAT HAVE YOU IN city property to exchange for near-by ranch? Have several fine country places to trade. WHIPPLE, 406 Los Angeles Trust Bldg.

FOR EXCHANGE—NEW, MODERN 5-ROOM bungalow, 1715-25 st. lot; want lot in east, Boyle Heights, $2250 first, up to $800, and cash for equity. 521 E. 26TH.

FOR EXCHANGE—A FINE PAIR OF LOTS at Huntington Beach for lot or house and lot in city; will pay some cash difference. Call 431 BRYSON BLDG.

FOR EXCHANGE—I WATCH ANY TRADE, large or small, in farm or city property, in any State. A. A. KING, room 1, Lyon Bldg., Riverside, Cal.

FOR EXCHANGE—$6500, BLUEBELL, CAL., auto, horse and buggy separately or all for house and lot. Address V, box 29, TIMES OFFICE.

FOR EXCHANGE—$2000 EQUITY IN $4000 worth Redondo Beach lots, on the hills near High School and electric street railway, want San Fernando or city. Address Beach Lots, P. O. box 284, LOS ANGELES.

FOR EXCHANGE—
make a specialty of exchanging real estate, particularly California for Eastern. C. A. CHAMBERLAIN & CO., Members Los Angeles Realty Board. 204-5 Bradbury Bldg.

FOR EXCHANGE—SOUTH PARK AVE. lot, $1000 as part payment on modern rooming-house, west side close in, must be worth the money, balance cash. Address T, box 31, TIMES OFFICE.

FOR EXCHANGE—6 BUSINESS LOTS ON A corner 25x140; county seat town Oklahoma; price $2000 for city or country. What have you? Some cash and will assume. Owner, 311 WEST 12TH ST.

FOR EXCHANGE—NEW, MODERN 6-ROOM cottage, lot 50x150; 50-foot alley, cor. Hancock st.; price $3500; no incumbrance; trade for vacant lots. EXCHANGE R. E. CO., 503 Fay Bldg.

FOR EXCHANGE—THE FINEST 60-ACRE apple orchard in Southern California, 2 houses, barn, near summer resort, for city property, East or West. M. V. BUTCHER, 255 Mercantile Place.

FOR EXCHANGE — 9-ROOM HOUSE ON Bunker Hill ave.; price $5000; will take cottage or good lots in part payment. See owner, H. HUTCHINSON, 217 S. Broadway, room 297.

FOR EXCHANGE—TEN BEAUTIFUL EAST front lots in Huntington Beach, three blocks from the bank, for city property. U. L. DIKE INVESTMENT CO., 221 Mason Bldg., 4th and Broadway.

FOR EXCHANGE—BUTCHER SHOP, $1200; daily cash sales $48; rent $30 monthly; no delivery; no soliciting; want cottage; may assume small amount. Address T, box 20, TIMES OFFICE.

FOR EXCHANGE—20 ACRE WALNUTS, Whittier way, $6000; want Los Angeles, clear and improved. Address T, box 24, TIMES OFFICE.

FOR EXCHANGE—$1800; EQUITY IN FINE, 5-room bungalow, Pomona; will take vacant lot, what have you? BARGAIN IN CITY TO-DAY. 800 Trust Bldg., Second and Spring. Home 7291.

FOR EXCHANGE — WEST JEFFERSON near Vermont, $2500, equity in elegant bungalow, $4000, want clear Boyle Heights cottage. Address T, box 29, TIMES OFFICE.

FOR EXCHANGE — $11,000; 40 ACRES, short distance southwest of city; good improvements; want city property. Home 'Phone 1151. Address L, box 80, TIMES OFFICE.

FOR EXCHANGE—WHAT HAVE YOU IN city property to exchange for near-by ranch? Have several fine country places to trade. WHIPPLE, 406 Los Angeles Trust Bldg.

FOR EXCHANGE—NEW, MODERN 5-ROOM bungalow, 1715-25 st. lot; want lot in east, Boyle Heights, $2250 first, up to $800, and cash for equity. 521 E. 26TH.

FOR EXCHANGE—A FINE PAIR OF LOTS at Huntington Beach for lot or house and lot in city; will pay some cash difference. Call 431 BRYSON BLDG.

FOR EXCHANGE—I WATCH ANY TRADE, large or small, in farm or city property, in any State. A. A. KING, room 1, Lyon Bldg., Riverside, Cal.

FOR EXCHANGE—$6500, BLUEBELL, CAL., auto, horse and buggy separately or all for house and lot. Address V, box 29, TIMES OFFICE.

FOR EXCHANGE—
5-ROOM COTTAGE, rented for $20 month; good CLEAR; 6 walnut trees and other shade; also a 5-ACRE GOOD IMPROVED RANCH; 4-ROOM HOUSE, plenty water, good elevation, near Whittier; price $2000, $1200 mortgage, payable $200 yr. int. 7%.

Want cottage or house and land or lots, Los Angeles city or county.

What have you? Will exchange.

J. M. CARTER, Room 310,
MASON OPERA HOUSE.

FOR EXCHANGE—
I have an undivided half interest in an acre of ground near Melrose and Western ave., which I will put in as first payment on a home. Balance monthly payments.

Also a first-class transfer business and two cottages to trade for a good improved ranch; must show value of $16,000.

C. W. GRAYSON,
With R. A. Collins,
317 Byrne Bldg.

FOR EXCHANGE—
320 ACRES BOTTOM LAND, SAN DIEGO; RAILWAY STATION ¼ MILE; 2 MILES FROM BAY; PLENTY WATER; CLEAR; FINE FOR BERRIES; WILL EXCHANGE FOR PART FOR LOS ANGELES AND ASSUME.

HASSON BROS.,
619-620 H. W. HELLMAN BLDG.
MAIN 167, 'PHONE HOME 1186.

FOR EXCHANGE—IN PASADENA.
Two-story modern, 8-room residence, gas, electricity, 2 baths, 3 blocks to center of city, on Lincoln ave.

Lot 50x150, shed on lot; flowers and shrubbery; price $7000; will take back mortgage, $4000; any own property.

C. M. DU VERNET,
216 Fay Bldg.
'Phone 8748, Main 8362.

FOR EXCHANGE—W. NINTH ST. HOME.
FOR EASTERN OR
For cottage here or beach property.
One of the finest located homes on street; finished. It's a dandy; can borrow $4700; investigate.

ARTHUR CARDWELL & CO.,
Home 228. 507 Grant Bldg.,
Main 4170. Fourth and Broadway.

FOR EXCHANGE — OR SALE — HAVE 81 acres good land, Riverside county; about 20 acres available suitable for olive growing; 150 acres now with fine barley crop; ranch house and barn; 2 fine springs; fine county road running through same; 7¼ miles from railroad town; $150 per acre; no incumbrance; will sell or exchange for city property. Address W. S. COLLINS, 701 O. T. Johnson Bldg., city.

FOR EXCHANGE—I 1-3 ACRES NEAR GARdena, 5-room house, barn, brooders, incubators, alfalfa, gum grove, plenty water, all fenced, 600 to 700 chickens, cow, etc.; will exchange city city house and lot, unincumbered; we have two other fine trades in improved Gardena acreage for houses and lots in city, unincumbered. ADKINS & BOGIN, 222 Grant Bldg. Phones Sunset Main 6448, Home 3778.

FOR EXCHANGE—BEAUTIFUL MODERN Westlake home, 9 large rooms, hardwood floors, furnace, up-to-date plumbing; large lot, close to Westlake Park; price $12,500; will take vacant lots in city or suburban acreage in San Gabriel, Glendale or Cahuenga valleys, from $3000 to $5000 in value; balance cash. owner, 1127 S. MANN, 223 W. Fourth st. Both 'phones.

FOR EXCHANGE—FOR CONVENIENCE OF "liner" advertisers using box-number addresses for answers to their advertisements addressed in care of The Times postoffice, lists of letters in each box will be published daily on the first page of the "Liners." They are printed in order that patrons may be saved time and cost of making unnecessary trips to The Times office.

FOR EXCHANGE—FOUR-ROOM COTTAGE, near Courthouse in Colorado Springs. This is close in prospective business property, within a block of two railroads. Price $2500. Mortgage $500. Want Los Angeles, Long Beach or Ocean Park, and will assume. COLORADO REAL ESTATE EXCHANGE, 426 Chamber of Commerce. Home 7806.

FOR EXCHANGE—$8500; FLATS, OCEAN Park, 10 per cent. income; exchange for acreage on car line.

$3000; 5-room bungalow, 8-room furnished house, cows, horse, chickens, crops, flowing well, for city. See us for exchanges.

WRIGHTT & TWOMBLY, 105 S. Broadway. 'Phone 3223.

FOR EXCHANGE—OR SALE, $50,000, FINEST mountain summer resort in Southern California, fully equipped and in the best of repair; nothing like it in Southern California; will sell for $20,000 or exchange for good ranch worth the same money near Los Angeles. Address BOX 46, Carpenteria, Cal.

FOR EXCHANGE—HAVE YOU LOS ANgeles property, and do you want to reside in the beautiful city of Detroit, Michigan If so, here is an opportunity. Would like to exchange my high-grade unimproved residence property, valued $3000, and would assume. 976 E. 28th st., city. ALFRED H. RUSH.

FOR EXCHANGE — 9-ROOM HOUSE, COMpletely furnished; 5 bedrooms; everything in good condition; good-sized lot; all kinds of flowers; at Coronado, close to hotel; will exchange for something here.

A. F. SCHIFFMAN,
207 N. Spring.

FOR SALE—
Miscellaneous.

FOR SALE—BEAUTIFUL UPRIGHT PIANO, used only a few months, well-known standard make, genuine ivory keys, real mahogany case, richly carved; 3 pedals, 2 strings to each tone; full length music rack, continuous dust-proof hinges, beautiful velvet scarf and mahogany stool; piano as good as new and can turn over full guarantee; original cost $350, but will sell for only $195; can arrange for $5 monthly payments to responsible party. If you want a real snap call at once. 514 S. HILL.

FOR SALE — FOR CONVENIENCE OF "liner" advertisers using box-number addresses for answers to their advertisements addressed in care of The Times postoffice, lists of letters in each box will be published daily on the first page of the "Liners." They are printed in order that patrons may be saved time and cost of making unnecessary trips to The Times office.

FOR SALE—FURNITURE AND LEASE OF a completely equipped office of two rooms; best of locations, suitable for any office business. If it be real estate, a good list of property included, without charge. Our purpose having been accomplished, we wish to retire. Address T, box 6, TIMES OFFICE. 21

FOR SALE—PIANOS.
WHY RENT A PIANO WHEN YOU CAN BUY an elegant square for $5 down and payments of $2 each for a few months. We have real bargains in square pianos. See them. GEO. J. BIRKEL CO., 345-7 South Spring st.

FOR SALE — PIANO, MOVING INTO A furnished house, finds me with two pianos; my own, and that belonging to the house. I will sell mine at a sacrifice. It is a splendid instrument, standard make, almost new. Address 1103 W. 20TH ST.

FOR SALE — GAS RANGES, STEEL ranges, cook stoves, gasoline ranges, slightly used and good as new, save your good money. L. C. SKEELS, 902 S. Main.

FOR SALE—MUST SELL MY $350 STANDard make piano; have paid $150 on same; will accept $25 for my interest rather than sacrifice all; I cannot meet my payments. Address D, box 25, TIMES OFFICE.

FOR SALE—
Furniture.

FOR SALE—
SKEELS FURNITURE STORE.
Don't be slow if you want these bargains. Quartered golden oak pedestal ex. table..$20. Weathered oak table, 5 chairs.....$25. $75 carved G.O. sideboard.....$30. $20 sideboard, good, G.O.....$10. $35 comb. buffet and china closet.....$20. $25 china closets, $12.50 to.....$15. Golden and weathered oak comb. bookcases. $46 W.O. buffet and china closet.....$25. Large old style walnut bookcase.....$30. Office desks, $5 to.....$60. Body Brussels Milton rugs, $10 to.....$15. Refrigerators, $5 to.....$165. Steel ranges, $10 to.....$65. Gas ranges, $4 to.....$60. Bedding, mattresses and pillows, new and second-hand. Cast cook stoves, $4 to.....$25. Iron bed and spring, $3 to.....$20. Couch, fancy upholstered.....$15. Tables, tables, tables.....75c. Good rocker.....$1.50. L. C. SKEELS, 902-907-911 S. Main st. Both 'Phones.

FOR SALE—HIGH-CLASS FURNITURE AND furnishings for best six-room flat, including Everett piano and Domestic sewing machine, almost new. Call 9 to 10 a.m., 4 to 6 p.m., 740 S. FIGUEROA ST.

FOR SALE—STORY AND CLARK UPRIGHT piano, cost $450, sell for $150. Dining and bedroom furniture and lots of other furniture, reasonable offer refused. 423 E. FIFTH ST.

FOR SALE—ANTIQUE MAHOGANY FURNIture; largest collection in the country; selling out at 205 E. COLORADO ST., Pasadena. Low rent, 4 rooms.

FOR SALE — AT 1031½ S. HOPE ST., SOUTH upper flat, furnished; 7-room first-class location; price reasonable. MAIN 8479.

FOR SALE—GAS RANGES, FOLDING BEDS, rugs and furniture cheap. 737 S. Grand ave.

FOR SALE—FURNITURE OF SEVEN-ROOM flat, a bargain. 1637 S. FLOWER ST.

FOR SALE—
Seeds of all Kinds.

VAUGHAN'S FAMOUS FLOWER AND VEGetable Seed Catalogue for 1906, 150 pages with two-color plates, mailed free. Address O. M. MORRIS, 153 W. 35th st., Los Angeles.

BUSINESS CHANCES—
Miscellaneous.

LAUNDRY ROUTE WITH BEST STEAM laundry in city, good horse, wagon and harness; guaranteed to clear $18 per week; drives will teach route until satisfied; price only $300. 1103½ W. 20TH ST. Spring entrance, room 1.

SIX-TABLE POOLROOM WITH GOOD PAYing cigar stand in front; this is best proposition of this kind offered in city for years; sold at a sacrifice; we will tell you the reason why. HINE, 702 S. Spring, room 229.

FOR SALE—ONE OF THE BEST LITTLE cigar stands in the city, clearing from $4 to $7 per day; laundry agency will pay the rent; long lease and the price is only $225. Call 2065½ S. BROADWAY, room 10.

IF FEW HUNDRED DOLLARS WILL SEcure strictly cash grocery business, no soliciting or delivering; must be good neighborhood; do not answer otherwise. Address LEONO, Santa Monica, Cal.

WE HAVE A DAISY LITTLE LUNCHROOM, good for chile or tamales, on Spring st., price $175; a fine restaurant, good location; steady trade year around; will be sacrificed at less than ½ price. 103½ S. Spring, room 229.

FOR SALE — HOTEL AND LIVERY BUSIness in good town on Santa Ana line; billiard hall, 2 acres of land; good income; only reason; on very easy terms. JOHN H. FLYNN, 105 S. Broadway.

FOR SALE — $125; STOCK SCHOOL SUPplies, etc.; store opposite Garvanza School; rent $15; excellent opening for grocery; owner on premises, 106 EAGLE ROCK AVE., Garvanza car.

GOOD BUSINESS, WELL ESTABLISHED, good location; can clear from $125 to $175 per month; going East reason for selling. Address T, box 40, TIMES OFFICE.

FOR SALE—HALF INTEREST IN REAL estate and fire insurance business; good company, $200 required. 421 CITIZENS' BANK BLDG., Third and Main.

FOR SALE—A GOOD BUSINESS CHANCE. $1100 buys a ½ interest in a well established business clearing $500 a month. J. C. OLIVER, 142 S. Broadway.

GROCERY IN S.W. PART OF CITY, $1250 or invoice; this store has an old-established business and is in a fine location; must sell at once. OWNER, West 4476.

FOR SALE—MISSION HALL SEAT AND mirror rack, iron beds, complete; upholstered settee, kitchen table, rugs, etc. 1247 W. 24TH ST.

FOR SALE—BAKERY, CONFECTIONERY and ice cream parlor, everything first-class. CHAS. N. GREEN & CO., 212 Mercantile Place. Home 6285.

FOR SALE—½ INTEREST IN EMPLOYment office, established four years; will pay $100 per month profit. ROOM 9, 205½ South Broadway.

WOULD YOU LIKE TO INVEST $1000 IN large corporation and take good salaried position with the company. See PHOENIX, 202 Grant Bldg.

FOR SALE — OR EXCHANGE; WELL-ESTablished dental practice; good neighborhood; cheap rent. Address V, box 40, TIMES OFFICE.

FOR SALE—SMALL WELL EQUIPPED laundry, at a bargain, if taken at once. Address box 7, TIMES OFFICE, Pasadena.

WANTED — AN INTELLIGENT MAN OF means to promote invention, entirely new. Address T, box 44, TIMES OFFICE.

FOR SALE—LUNCH ROUTE CLEARing from $20 to $40 a week; good wagon and horse. Address V, box 31, TIMES OFFICE.

WANTED—BARBER TO BUY ½ INTEREST in barber shop; owner wants to sell real estate. Call 231 E. 2ND ST., Long Beach.

FOR SALE—HALF INTEREST IN ONE OF the best paying saloons in Los Angeles. Address V, box 9, TIMES OFFICE.

L. S. READ & CO., 405 FAY BLDG. WE can sell out your business for cash; no charge for advertising.

FOR SALE—CIGAR STAND AND POOL room, four tables, together or separate; $2500 each. Inquire 521 S. SPRING.

120x140 TO ALLEY, SWITCH TRACKS front and rear, industrial property; will lease for years. PHONE 4825.

GROCERY STOCK AND FIXTURES, horse, wagon and route. Address T, box 15, TIMES OFFICE.

FOR SALE—SHOE SHOP DOING A FINE business, cheap rent, long lease. 2037 W. PICO.

RESTAURANT DOING GOOD BUSINESS IN the best beach town. Inquire at 120 W. FIFTH ST.

BUSINESS CHANCES—
Miscellaneous.

C. L. HEDGES .....MAIN 6286.
HOME 2209.

CANDY, ICE-CREAM AND LUNCH PARlor. One of the swell, well-known candy stores of Los Angeles, right in the heart of the city; handsome soda fountain, beautiful fixtures; long, valuable lease; established many years; sickness positively only reason for sacrificing; never before offered for sale; price $15,000; part cash, balance terms to suit. A splendid investment .....See HEDGES, 119½ S. Spring st.

LONG BEACH GROCERY, $2800.
Or invoice; attractive corner store, right in the heart of town; long lease; very reasonable rent; nice fixtures throughout; all clean stock; all store trade; never before offered; owner called east to protect larger interests; a genuine bargain; ask wholesalers .....HEDGES, 119½ S. Spring st.

EXTRA—
DRY GOODS, NOTIONS, SCHOOL supplies, at invoice; no good-will asked; attractive front; nice fixtures; all clean stock; choice location; see this sure; best buy in city; act quickly. At bargain.....HEDGES, 119½ S. Spring st.

FURNITURE AND HOUSEHOLD GOODS business; will invoice $1500 to $1800; choice, central location; well-known, busy, money-making store; owner has made small fortune here; will retire.....HEDGES, 119½ S. Spring st.

GROCERS ATTENTION—
$850 will buy up-to-date grocery; value in sight; choice location; rent only $18; nicely furnished living-rooms included; bath; rheumatism positively only reason.....HEDGES, 119½ S. Spring st.

DELICATESSEN AND LUNCHROOM, $300. Choice location; surrounded by rooming-houses; rent only $15; nice living-rooms; fine place for man and wife; never before offered. See this bargain.....HEDGES, 119½ S. Spring st.

SPECIAL—
CIGAR STAND, PRICE INVOICE—
Right in heart of city; long lease; snap rent; lights free; different from the rest; always something doing. This is positively a genuine snap. Act quickly.....HEDGES, 119½ S. Spring st.

BAKERS, ATTENTION—
Corner bakery, southeast part of city; all store trade; ice cream parlor inconnection; fine building and lot 50x172 included; 8-in-1 brick oven; modern 6-room flat above store. A fine business and home for any baker; price right to good party.....See HEDGES, 119½ S. Spring st.

BARBER SHOP AND CIGAR STAND—
$1000—Splendid central location; long, valuable lease; easy rent; 4 chairs; always busy; best buy in city; worth double; see this bargain. HEDGES, 119½ S. Spring st.

NEWSPAPER ROUTE OF ABOUT 700 NAMES at one-half real value; snap.....HEDGES, 119½ S. Spring st.

GROCERY AT $1700 LESS THAN INVOICE—
Fine corner store, center best beach town near Los Angeles; sales $80 daily; 3-year lease; low rent; a genuine bargain.....HEDGES, 119½ S. Spring st.

DELICATESSEN AND LUNCH-ROOM $375

Classified Liners.

STOCKS AND BONDS— And Mortgages.

MEXICAN PETROLEUM STOCK—

LIVE STOCK FOR SALE— Horses, Cattle, Mules, Etc.

FOR SALE—WEST COAST STOCK FOOD IS the best made, and the cheapest; pure tonic and conditioner; no filler; originated by a WEST COAST stockman for WEST COAST stock, and has been a standard for years on this WEST COAST. If your dealer does not keep it, send it for a 25-pound package, or $3 for a 25-pound pail, delivered. Anyway, send for free booklet, "How to Make Your Live Stock Pay." Contains many testimonials. WEST COAST STOCK FOOD CO., 215 San Fernando st., Los Angeles, Cal. 21

FOR SALE — HANDSOME PAIR BLACK matched horses, 7 years old, work double or single, sound and gentle; would make a No. 1 real estate or delivery rig; have no further use for them. Also fine set of harness and first class camping wagon, everything complete, good as new. R. A. HALL, 1061 Lime ave., Long Beach, Cal. 22

FOR SALE — 75 HEAD HORSES, SATURday, July 21st, at 10 a.m., 1707 E. Seventh st., consisting of brood mares and colts, yearlings and 2-year-olds, drafts, driving and saddle horses; must and will positively be sold to the highest bidder for cash; no reserve. RHOADES, REED & RHOADES, auctioneers. 21

FOR SALE—HORSE, WAGON AND HARness; fine young horse, perfectly gentle, new wagon, light, long bed, strong and well made harness, new; the outfit used by retail grocer. Can be seen at our office Thursday morning from 11 to 12 o'clock. FLICK & GEORGE, 212 Mercantile Place. 19

FOR SALE—SIX HEAD OF CHEAP WORK AND DRIVING HORSES, ONE GOOD SADDLE HORSE, PRICE $35. IF YOU ARE LOOKING FOR A CHEAP HORSE CALL AT 125 S. GRAND AVE. AND TRY ONE OF THESE AT YOUR OWN PRICE. 19

FOR SALE — HANDSOME PAIR HORSES, black, matched, 7 years old, gentle, sound, reliable, work double, single; also fine set harness, camping wagon, new, first class; will sell at bargain. R. A. HALL, 1061 Lime ave., Long Beach. 21

FOR SALE—3 GOOD WORK HORSES, AGES 8 and 9; they are all sound and in good flesh, chunky built, weighing from 1050 to 1200 pounds each, guaranteed as represented; price $90 to $75 each. Call and try either of them before buying, at 719 HILL ST. 19

FOR SALE—BLOCKY BUILT BUCKSKIN mare, weight 1000 pounds, 7 years old, sound and gentle and good puller, any place, make good ranch mare; will sell for $45 today. 142 E. BROADWAY. 19

FOR SALE—BLACK MARE, WEIGHT 1000 pounds, little thin in flesh, sound and good driver, single or double, and city broke, stand with weight; price $40. Call at 845 SOUTH BROADWAY. 19

FOR SALE—SORREL MARE, WEIGHT 1250, sound, gentle, true to pull; call and try her. Also 2 cheap horses; also one handsome brown horse 7 years old, $125; and 3 sets of single harness, $5 and $7.50. Call 323 W. 9TH ST. Phone 71. 19

FOR SALE—ONE NICE FAMILY MARE, cheap; weighs 900 pounds; combination saddler and driver, 6 years old, absolutely sound and gentle. Call at Stout & Willis paint shop, corner E. First and Hewitt sts. Phone MAIN 5950. 20

FOR SALE—4 NICE FAMILY HORSES, 4 all-purpose horses, fine saddle mare, handsome black team, nice driver, 1200 pounds, sound; two plugs; try them before you buy; price right today. Rear 139½ S. FLOWER. 19

FOR SALE — MY HUSBAND IS IN THE hospital and I am compelled to sell my team and driver; team weighs 2800 pounds, true pullers; driver weighs 1200 pounds, gentle and a good roadster. 1311 N. MAIN ST. 19

FOR SALE—BAY COMBINATION HORSE 7 years old, sound, without faults or blemish, fine roadster, good driver, good saddler. Spoken broke; for all-purpose horse, none better. 126 W. 15TH ST. 19

FOR SALE—$450; FINE FAMILY SURREY horse and spider phaeton, horse about 5 years and weighs about 1400 lbs.; phaeton good condition. Inquire at ROSEDALE LIVERY STABLE. 20

FOR SALE—DAPPLE GRAY HORSE, SIX years old, fine road horse and good saddler; this is no plug; will give rubber tire buggy and harness. Call today, 210 W. 9TH ST. Phone 7092. 19

FOR SALE — 4-GALLON JERSEY, FRESH, 2½ gallon Durham, when fresh, gives 6 gal. $25. If sold today will exchange for small miler. 148 N. EASTLAKE AVE. Home 21454. 19

FOR SALE—PURE BRED JERSEY COW and 2-year-old laying hens; will sell cheap, as am going to move; am no dealer. 4215 S. OLIVE ST. Phone South 750. 20

FOR SALE—NICE BAY MARE, VERY FINE driver, quite speedy, young and sound; also matched pair, nice and kind, single or double. 621 W. 36TH. 19

FOR SALE — ONE PERFECTLY SOUND riding or driving mare, age 6; weight 1050; safe for woman or child; price reasonable. 2704 TEMPLE ST. 19

FOR SALE—FINE FRESH 5-GAL. COW with heifer calf 7 days old; or will trade for driving horse. Call 238 N. Avenue 21. W. C. BRAINARD. 19

FOR SALE — 2 CHEAP HORSES, EXPRESS wagon, $200; buggy, $40; several second-hand wagons; must sell, moving. 845 S. LOS ANGELES. 19

FOR SALE—PAIR OF BROKE AND UNbroken horses. MARTIN'S slaughter-house, Vernon ave. 1 block east of Santa Fe ave. 22

FOR SALE—FRESH FAMILY COWS, EASY terms. Holstein, Durham, Jersey, registered bulls, pigs. NILES, Maple and Washington. 19

FOR SALE—A YOUNG FRESH JERSEY cow, $30 takes her; a bargain for some one. Call 2625 E. 57TH, or phone Boyle 719. 19

FOR SALE — FINE BLACK HORSE, BUGgy and harness, gentle for lady. 1617 WILTON PLACE. Phone 10820. 20

FOR SALE—FINE SMALL SADDLE MARE, perfectly safe for children to drive or ride. 327 W. JEFFERSON ST. 19

FOR SALE—STYLISH GENTLE BLACK horse, 1050 lbs.; want larger horse. Phones 10?, 842 S. FIGUEROA. 19

FOR SALE — JERSEY COW, 5 YEARS OLD, fresh 4 weeks, price $50. Apply 1117 SAN JULIAN. 20

FOR SALE — 10 MULES AT A BARGAIN. Inquire McCLAIN'S GRADING CAMP, 20th and Figueroa. 19

FOR SALE—35 HEAD OF DRAFT, DRIVING and saddle horses. L. A. JONES, Burbank Home phone 214.

FOR SALE—GOOD 800-LB. MARE, GENTLE, safe, cheap. WHEELER, 105 S. Broadway. 21

FOR SALE — PAIR OF SMALL MULES; will sell one or both. 234 W. 18TH ST. 19

FOR SALE—A FINE TRUCK HORSE, CALL at 717 JACKSON ST., Los Angeles. 24

FOR SALE—CHEAP, FINE PACER, BUGgy and harness. 234 W. 8TH. 19

FOR SALE—DAPPLED JERSEY COW. PHONE SOUTH 1940. 20

FOR SALE—A NICE GENTLE BAY PONY, 1076 W. 28TH ST. 19

LIVE STOCK FOR SALE— Poultry, Birds, Dogs, Etc.

FOR SALE—1,293,514,783 DOZENS OF EGGS laid annually in this country and yet we want more eggs. EGG-MORE is a highly nitrogenous poultry food and when fed as directed to supplement a good grain ration will keep the poultry in good health, build up a strong and vigorous system, make the hen moult early and convert the surplus aliment into eggs. For sale by many of the best dealers. If your's does not keep it, send $1.75 for a 25-pound pail delivered. It is cheaper as well as better than any other egg maker. Manufactured by WEST COAST STOCK FOOD CO., 215 San Fernando st., Los Angeles.

FOR SALE—KILLAMITE. THAT'S WHAT it does. Get rid of the pests by dusting it in the nests and in the feathers. JOHNSON & MUSSER SEED CO., 113 N. Main st., sell it. Also WEST COAST LICE KILLER, for spraying on the perches and about the house. The best made. The lice will get the best of you if you don't of them—kill'em. 19

FOR SALE—FOR A SHORT TIME WE OFfer a few pens of mated working homers, 20 mates in each pen at $20 per pen. PACIFIC SQUAB RANCH, Hollywood F. O. Take Colegrove car to Western ave. go north two blocks and east ½ block. 22

FOR SALE — Thoroughbred Orpingtons, Black Minorcas, Andalusians, White Leghorns, closing out at low figure for spot cash. 1714 NEW ENGLAND AVE. Phone 24674. 21

FOR SALE—FOX TERRIERS, REGISTERed, "Sabine" blood; bitches bred if desired, stud dog, dog puppy; overcrowded, must sell; no cheap culls. HALLDALE KENNELS, 3722 Halldale ave.

FOR SALE—ONE JUBILEE INCUBATOR, 220 capacity, $25; also Cypress incubator, 215, $15; both almost new and part guaranty. Apply NAKAGAWA, 371 N. Main st. 19

FOR SALE— Thoroughbred fancy pigeons; closing out at low figures. 1714 NEW ENGLAND AVE. Phone 24674. 21

FOR SALE — 6 YOUNG ENGLISH AND Dutch bugs, 4 weeks old, perfect darlings. 2517 DAYTON AVE. Home 21244. 19

FOR SALE — 6 DOZEN WHITE LEGHORNS, $7. F. D. SEWARD, Gardena. (Hermosa crossing.) 19

FOR SALE — A FINE BRED BULL PUP of 2 months, at 1409 CONSTANCE ST. 22

FOR SALE—GOOD TALKING PARROT AND cage. 912 MAPLE AVE., room 4. 20

MACHINERY— And Mechanical Arts.

PIONEER BOILER AND MACHINE Works; boilers, steel tanks, steel trusses, boiler repairs; have a number of good second-hand boilers, engines, steam hoists, traction engines, etc. Palmetto and Carolina sts.

WASHINGTON IRON WORKS ESTIMATE on anything in iron or structural steel. SACRAMENTO AND WILSON ST. Take Mateo-st. car.

FULTON ENGINE WORKS, STEEL TANKS sheet iron work; steel roof, trusses, etc. ALHAMBRA AVE., off N. Main st.

LIVE STOCK WANTED— Of Various Kinds.

WANTED—A FAMILY RIG; GOOD SOUND horse, about 5 to 7 years old, gentle, city broke for lady, good roadster, harness and prefer large buggy or light two-seater; must be a bargain. Call evenings after 5 at yellow house on hill on N. EASTLAKE, head of Altura st. 19

WANTED—HORSE, HARNESS AND SURrey; must be sold on weekly payments and be a bargain. Call corner Hoover and Pacific, Sunnyside Park; Redondo electric to Palm ave. Or address C. T. JUDD, R.F.D. No. 3, box 180. 1

WANTED—TO BUY FOR CASH, ALL KINDS of horses, harnesses and rigs. HOME 'PHONE 24334. I will call immediately.

WANTED—TO BUY TWO LIGHT MULES, suitable for delivery wagon. COLYEAR FURNITURE CO., 822 S. Main st. 19

WANTED — TO PURCHASE, WELL-BRED white Bull bitch; state description and price. Address T. box 35, TIMES OFFICE. 19

LOST, FOUND, STRAYED— And Stolen.

STRAYED—$50 REWARD, FROM NEWTON'S Ranch, between Bairdstown and South Pasadena, black mare, weight about 1150 lbs.; small white star on forehead, small white spots on the back; small scar over the eye. Return to J. C. NEWTON, South Pasadena, or 'Phone East 2346. 20

LOST — ON ANGELENO HEIGHTS CAR line, a mandolin with W. H. S. on green cover. Finder will receive reward if returned to Investment Department 1, JONES & RYDER LAND CO., 19

STRAYED—OR STOLEN FROM 317 ROWAN st., large St. Bernard dog, 18 months old, weight 150 lbs., white and brown; answers to name of Bijou; had on collar and owner's name, license No. 1924. Reward for his return. L. GABARD. 21

LOST—AGAIN!! THE LATTER PART OF last week, a gold bead chain with locket attached; about the size of a half dollar; valued as a keepsake. Please return to MISS MARY HUBBARD, 10 St. James Park, and receive reward. 19

STRAYED—SORREL WHITE FACE, WHITE hind foot, chain scars and hind leg; weight about 900 pounds. Last seen Monday near Hollywood Heights. Finder please notify A. H. HARDCASTLE, Colegrove. 19

LOST—ON TUESDAY, IN SHOPPING DISTrict, lady's gold watch. Hunting case. Finder please return to the AUDITOR'S OFFICE of the Los Angeles-Pacific Company, and receive reward. 19

LOST—$100 REWARD; ONE SOLITARE DIAmond earring, between the 12th and 15th of the month. Finder please return to CHAS. STACK, 214 Commercial st., and receive reward.

LOST—GOLD NUGGET BAR PIN, EITHER between Fourth and Temple on Spring or Second and Fourth on Main. Finder please return to HOTEL JOHNSON, room 5. Reward. 20

STRAYED — SORREL MARE, STRIPED face, brand V S, blind in one eye, from Cribb tract, Baldwin Ranch; $10 reward for return. C. D. CRABTREE, P.O. Monrovia, Cal. 22

LOST—A BABY'S SILVER BRACELET SET in turquoise stones; valued as a keepsake; on Broadway near the Herald office. Return to THE HERALD OFFICE and receive reward. 21

LOST—WEDNESDAY AFTERNOON NEAR First st., on car, small brown card case containing $12 in money. Finder return to 1130½ S. GRAND AVE. Reward. 20

LOST — A GOLD NUGGET NECKLACE with a cross set with amathysts; return or address 610 S. GRAND AVE., city, and receive reward. Phone Main 2236. 19

LOST—REWARD. LOST JULY 17, FROM Gardena, 2 work mares, about 900 lbs., left side mouth swollen; also top buggy. JACKMANN, Gardena. 19

LOST—SOLID GOLD CASE, WATCH, HANDcarved, inside case, back, inscribed H. C. to A. C. C., Dec. 25th, 1897. Return 1333 S. HOPE. Reward. 19

LOST — SMALL ACCOUNT BOOK, RED leather cover; $2 reward. Return to J. G. M'KINNEY, L. A. Ice and Cold Storage Co. 19

LOST — SMALL-SIZED SHEPHERD DOG, tan color, without collar. Name Sport. Liberal reward. 1061 MAGNOLIA AVE. 19

LOST—LAST WEEK, CITY LIBRARY BOOK, David Dunnica's library card in it. Return to 1250 BIRCH ST. suitable reward.

LOST—A SMALL ACCOUNT BOOK, RED leather cover; $5 reward if returned to J. G. M'KINNEY, Ice and Cold Storage Co. 19

LOST—A GOLD STICK PIN, SET WITH 2 diamonds; lost on Figueroa, between 15th and 21st. Return to 317 W. 31ST. 19

MINING—

L. S. READ & CO., 403 FAY BLDG., FISCal agents for Wild Rose and the Desert Rose gold mines; Wild Rose assays, $162.94; Desert Rose assays $137.08. Invest now before the next great rise and make the profit. HOME 1265, MAIN 2399.

A LARGE BLOCK OF MINING STOCK IN a meritorious company with large and valuable holdings in Bullfrog mining district; will exchange on liberal basis for desirable residence property in Los Angeles. J. T. DUNCAN, Natick House. 20

HAVE SEVERAL FINE DESERT MINING prospects (partly developed), also developed gold mine; excellent showings, to trade for real estate, or will sell under exceptional terms. 406 LOS ANGELES TRUST BLDG.

FOR SALE — 6-H.P. FAIRBANK MINING hoist, also 4-H.P. gasoline hoist, a lot of new ½-inch hoisting cable, ore buckets, skips. SO. WRECKING CO., 254 S. Los Angeles st. 21

FOR SALE—SOME SPECIALLY WELL LOcated groups of mining claims in Bullfrog mining district; just the thing for a company. J. T. DUNCAN, Natick Hotel, city. 20

A. J. MORSE, ASSAYER. ANALYTICAL chemist. Completely equipped laboratory. Ores tested. Accuracy guaranteed. 409 N. MAIN

PHILLIPS STARR, FISCAL AGENT FOR Lucky Star Mining Co., will remove to 234 MASON BLDG. on July 15. 'Phone 5703. 21

IRVING & CO., GOLD REFINERS AND Assayers, cash for bullion. 128 N. MAIN ST.

ASSAYING

WADE & WADE CO., 313 E. FIRST. Assaying, analysis, cement tests, etc.

IRVING & CO., GOLD REFINERS AND Assayers, cash for bullion. 128 N. MAIN ST.

BAVERSTOCK & STAPLES, 222 W. FIRST. Assayers. Properties sampled. No students.

PATENTS— And Patent Agents.

TOWNSEND, LYON, HACKLEY & KNIGHT patents and trade-marks obtained in all countries. Patents and trade-mark suits in all courts. MERCHANTS' TRUST BLDG., 207 N. Broadway. Home 5191, Main 9129.

HAZARD & MARPHAM, PIONEER PATENT agency, Citizens Nat. Bank Bldg. Book free.

JAMES R. RODGERS (EX-EXAMINER U. S. Patent Office.) Patents, 425 Byrne Blk., L.A.

TYPEWRITERS— Of Various Makes.

FOX TYPEWRITER AGENCY, BLICKENSDERFER TYPEWRITERS, REPAIRS, RENTALS, SUPPLIES. METCALF & WILSON (Inc.) 122 N. Broadway

FOR SALE—TYPEWRITERS, ALL KINDS bought, sold, rented; also expert repairing. TYPEWRITER EXCHANGE, 204-208 Wilcox Bldg. Home 6486, Sunset Main 5934.

THE UNDERWOOD STANDARD VISIBLE typewriter. FOWLER BROTHERS, Agents, 221 W. Second st. 21

OLIVER TYPEWRITER AGENCY, 304 Wilcox. Main 5434, Home 6495.

EDUCATIONAL— Schools, Colleges, Private Tuition

SPECIAL TRAINING SCHOOL FOR nurses. Our next term begins Sept. 1, lasts four months. Daily lectures and work; undergraduate nurses who wish to complete their training in a thorough manner and graduate in four months, or those who wish to become good nurses and graduate in one year, can be accommodated. Thorough theoretical and practical training by competent faculty, regular college course. Send for announcement. ORTHOPEDIC AND GENERAL HOSPITAL 630 S. Figueroa st., Los Angeles.

TEACHERS, TAKE NOTICE; I PREPARE you for examination; you do not pay unless you pass; position waiting; salary $90 month; success guaranteed. Address P. box 169, TIMES OFFICE. 19

A THOROUGHLY QUALIFIED TUTOR, coach, governess, promptly supplied you without commission charge. BRIGGS PRIVATE TUTORS' AGENCY, 238 S. Grand ave. 'Phone Home 1063. 21

MISS JEANETTE N. GOELLNER, PRIVATE lessons in shorthand and typewriting. 1600 W. EIGHTH ST. Call after 6 p.m. 20

VACATION SCHOOL. Y.M.C.A. ROOMS. Personal instruction. Phone evenings, West 1723. E. P. ROWELL.

DENTISTS— And Dental Parlors.

SCHIFFMAN DENTAL CO.— 107 N. Spring st. Painless extracting, filling, crown and bridge work, flexible rubber plates. Pure gold fillings, 75c up, all other fillings 50c up; cleaning teeth, 50c up; gold crowns and bridge work, $5 up; rubber plates, $5 up. Also open evenings and Sunday forenoons.

PEOPLE'S DENTAL PARLORS, 229½ S. Spring. All work painless, guaranteed, and prices only a trifle more than cost of material used. Come and see and be convinced.

A. J. STEVENS, 3311 WEST TEMPLE ST. Phone Broadway 5215, Home [illegible]

PHYSICIANS— With Offices and Hours.

S. DANIELSON, M.D. THE SAFE SPECIALIST. WOMEN AND CHRONIC DISEASES. Specialist in treatment of all diseases peculiar to women; kidney, nervous, pelvic, stomach, liver, catarrhal, skin, blood, private, all chronic diseases and constipation. MY METHODS are purely sanative, non-poisonous medical agents, electricity, vibrations, osteo-muscular manipulations and the best of all modern means known to the profession. The only system giving women absolute safety from poisonous drugs, and the greatest possible assurance of painless cures. Investigate. Four years in Los Angeles. Easy terms. CONSULTATION FREE. Hours 9 to 5, 7 to 8, Sundays by engagement only. Home phone 6492, 317 W. Third st., Los Angeles.

S. DANIELSON, M.D.

DR. CARTER'S MONTHLY REGULATOR IS the only remedy that never fails to relieve the most obstinate monthly irregularities in a few hours. It will not injure the most delicate woman and is POSITIVELY GUARANTEED in every case. Ladies are cordially invited to call and consult free of charge, a regular graduate physician of 25 years' experience in treatment of monthly irregularities, sterility, change of life, cancer and all diseases peculiar to women, by improved methods, without resorting to painful and dangerous operations. PAINLESS CHILDBIRTH assured. Ladies wishing to remain under the doctor's personal care will be received in their private home, supplied with trained nurses and every convenience for the safety and comfort of patients. Consultation free and strictly confidential. Hours 9 a.m. to 5 p.m., Sundays 10 to 12 a.m. DR. AND MRS. CARTER, 204 Mercantile Place, over 543 S. Spring st. Home phone 9068, Main 4570.

WOMAN'S SPECIALISTS. DR. WILLIS and graduate female assistant, who makes all examinations. Registered under the medical laws of California; 22 years' experience; 12 years in Los Angeles; satisfaction guaranteed in all woman's diseases and complications from whatever cause. First-class private sanatorium for patients who desire the same; no charge for rooms and board; a reasonable fee paid to the doctors after the patient is well and satisfied is sufficient. Consultation free and strictly confidential. Fees to suit. Our regular hours are from 9 to 4. We will make special appointments outside of office hours, day or night, by Home phone 832. Office 202½ S. BROADWAY, corner 2nd floor, room 211, side entrance on 2nd street.

DR. HOWARD, WOMEN'S SPECIALIST IN female troubles, irregularities and all diseases peculiar to women, by improved painless methods; cure guaranteed or no charge; 10 to 12; consultation free; 27 years' successful experience; ladies who have not been cured by treatment elsewhere please call, and success assured; no drugs nor painful operations. Hours 10-2, 324 S. FIGUEROA.

SPECIALIST FOR MEN SINCE 1876; ALL nervous, skin, blood, rectal, private and chronic diseases of both sexes, stricture, urinary troubles and catarrh cured. Consultation free. Rupture cured without the knife. 520 W. THIRD ST. Take Second-st. Flight car.

DR. SOMERS, SPECIALTY DISEASES AND irregularities of women, nervous and chronic diseases of either sex; 26 years' practice. 213-215 CURRIER BLDG., 212 W. Third st., between Spring and Broadway. Home 2140.

DR. HAIGH, FORMERLY OF ENGLAND, treats piles, varicocele, blood poison, special and incurable diseases and women's special-ist; consultation free. 340 BYRNE BLDG., Third and Broadway.

DR. E. E. EADS, SPECIALIST IN FEMALE diseases and irregularities; specific blood poison in every form permanently cured. 254 Broadway. 'Phone Home 4190.

DR. MARSTON HAS REMOVED from 545 Mallard pl. to 913 E. 24th st. Office hours, 1 to 4 p.m. Home 'Phone 21110. SUNSET 'PHONE SOUTH 3843.

LONG AND SUCCESSFUL PRACTICE; EXperience, competent ladies' specialist; strictly reliable; cases guaranteed. MRS. WOODS, 353 S. Broadway. Hours 10 to 5.

DR. BAHRENBURG, FEMALE DISEASES, monthly irregularities, skin and private diseases; cancer cured. 455 S. BROADWAY. 31.

DR. REBECCA LEE DORSEY, SUITE 675, Pacific Elec. Bldg. Women's and children's diseases. obstetrics. Hours 1-4 p.m.; Tel. 1327

CANCER CURED BY MRS. S. J. BRIDGE'S Remedy. Administered by licensed physician at the Chester, 454 S. SPRING ST.

JULIAN MACRAE, ELECTRICIAN, MENtal and nervous diseases. 1020 S. HOPE ST. Home 4004.

DR. TAYLOR—FEMALE SPECIALIST AND obstetrics. Over Belasco Theater, Main st.

DR. TAYLOR—FEMALE SPECIALIST AND obstetrics. Over Belasco Theater, Main st.

DR. PRITCHARD, RECTAL, FEMALE AND chronic diseases. 453½ S. SPRING.

SPECIALIST FOR WOMEN. MRS. L. BROOKS, M.D., 212 S. Broadway.

MUSICAL INSTRUCTION—

THE LYRIC, 721 S. OLIVE, A HIGHgrade school of music; day or evening lessons. The latest and best short-course lessons. Summer normal course for teachers. Piano, voice, violin, banjo, guitar, zither, composition, harmony. Stringed instruments for rent to pupils free. No charge for interview. Removed to 721 S. OLIVE ST. Phone 6758.

DETECTIVE AGENCIES— And Detectives.

ELMS DETECTIVE AGENCY— Will undertake all proper detective business intrusted to it by railroads and other corporations, banks, mercantile houses, attorneys or private individuals. Correspondents in all the principal cities of the United States and Europe. Offices, WILSON BLK., First and Spring, Los Angeles.

DRESSMAKING— And Dressmakers.

PACIFIC DRESS PLEATING CO., BUTton factory; latest sunburst skirt, $2.50; cut free. 214½ BROADWAY.

WANTED—PLAIN OR CHILDREN'S SEWing at home, or go out by day. Phone West 3943. 616 VERMONT 19

ATTORNEYS— And Counselors at Law.

AA—L.A. LAW AND COLLECTION CO. NO FEE WITHOUT SUCCESS. CONSULTATION FREE; ESTATES SETTLED; MARRIAGE LAWS, DAMAGE SUITS, ETC. ATTORNEY AND NOTARY, 316 GRANT BLDG., 4TH AND BROADWAY.

WYNN & HARDESTY, 211 CITIZENS' Bank Bldg., corner Third and Main sts. Consultation free. All law cases; domestic and business troubles adjusted; mortgages, deeds, wills drawn reasonable. Notary public. 19

DYER LAW AND COLLECTION CO. (INC.) Trusten P. Dyer, attorney and notary. Collections made everywhere; no fee without success. 327-340 CITIZENS' NATIONAL BANK BLDG., Third and Main. Both phones 1514.

BOILERS— And Boiler Works.

L. A. BOILER WORKS, MFRS. OF BOILers and tanks; special attention to repair work. 119 REDONDO ST. Tel. M. 2357, H. 1639

CAL. BOILER WORKS, MANUFACTURERS of boilers and tanks. Repair work a specialty. 226 QUIEROLA ST. Home 1497. M. 2291.

MUSICAL INSTRUMENTS— For Sale, Exchange, or Wanted

$180—BEAUTIFUL NEW MAHOGANY UPright piano, latest improvements, with scarf and stool. 622 W. 16TH ST.

WILL SACRIFICE MY NEW $300 UPRIGHT mahogany piano, less than half value. 622 W. 16TH ST.

FOR SALE—CHICKERING SQUARE PIANO, rosewood case, price $90. 631 W. 16TH ST. 20

STORAGE— All Sorts.

TO LET — SEPARATE IRON ROOMS, $3 per month; trunks, boxes, 25 to 50 cents; 'phone for our large vans when you move. COLYEAR WAREHOUSE CO., 417 San Pedro st. Office, 324 S. Main. 'Phone Main 1117. Home 2154.

Farm Lands

On the installment plan. Set to Alfalfa. We care for it and give you half the crop. $100 down buys ten acres. No interest, no taxes.

The Miller-Pike Land Co.
414 W. Seventh St., Los Angeles, Cal.
VENICE, CALIFORNIA.

Special Tract Directory.

Hollywood Square

The beauty spot of Hollywood.
CHAS. E. COOPER, JR.
Phones Home 59152. Sunset Hollywood 1291.

"For Bungalow Sites"

In "Vermont and Melrose Ave. Tract." See
E. A. FORRESTER & SONS, INC.,
342-3-4 Douglas Bldg.

GEO. E. HART, President.
LOUIS EVANS, Vice-Pres. and Mgr.
WALTERS BRUSH, Sec. and Treas.
Population Los Angeles 1,000,000 (1920.)

Union Realty Co., Inc.

Real Estate, Loans and Insurance, 325 S. Spring Street, Los Angeles, Cal.
City, beach and country property. Phones Main 1750, Home 5254.

Del Mar Tract

Big Profits if You Get in Quick
B. I. HENDERSON Sole Agent
715 O. T. Johnson Bldg.
MAIN 5069 HOME 9029

BAY CITY

Two fine bays and a mile of magnificent ocean frontage.
LOTS $500 TO $1000
Easy Terms.
P. A. STANTON, 316 W. Third Street
Both 'Phones 763.

For Business Property See
R. A. ROWAN & CO.
H. W. Hellman Building

The New System

If you have property for sale, investigate
THE CALIFORNIA CO-OPERATIVE REALTY SYNDICATE,
357 South Spring Street.
Home 1693; Main 5631.

PIZMO BEACH POPULAR.

"Santa Maria has moved to Pizmo—or the population has—for the time being," says the Santa Maria correspondent of the Daily Telegram. "Hundreds are there from here, which is but another evidence of the prosperity obtaining in this section."

THOMAS S. WADSWORTH
320 Douglas Bldg.

Huntington Beach

The Best Place in Southern California to buy property for Home or Profit.
Huntington Beach Company
332 Byrne Bldg.

Don't fail to visit
SUNSET BEACH
the home beach
Hall-Armitage Company
General Sale Agents
434 Douglas Building

Ramona Acres

Acres homesites $625 up. 15 minutes from business center. Graded streets, sidewalks, gas, electricity, telephones.
EMERSON REALTY CO.
301 339 Delta Building

PALISADES

The finest property between Hollywood and the sea. Consistent prices. A. C. DEZENDORF, R. B. DICKINSON,
Both Phones 88. 331 S. Hill St.

J. FRANK BOWEN

Owner of 12 big tracts
LOTS $400 up. Easy Terms
439-40-41 Douglas Building
Third and Spring streets

$50 DOWN; $10 A MONTH
FOR LOTS IN OUR
FIGUEROA STREET AND MONETA AVENUE TRACTS
WINTON & McLEOD
330 South Hill Street
Home 546 Main 6228

HILL STREET PROPERTY

We advise that you buy
WRIGHT & CALLENDER CO.
319-323 South Hill Street

Venice Gateway

A lot here is inexpensive now. Yet its future is certain to be great. Lots $600 and up
M. J. NOLAN
228 WEST SECOND STREET
BOTH PHONES 1409

S. Vermont Ave. Tract

Lots 50x143 feet—$550—on 2 car lines. 20 minutes out. Easy terms. Substantial improvements.
ROBT. MITCHELL CO.
OWNERS
508 SOUTH BROADWAY

NAPLES

A. M. & A. C. Parsons,
SOLE AGENTS.
Pacific Electric Bldg. Ground Floor.
Main 1888. Home Phone 562.

Miramonte Park

An extension of the widely-known and universally popular
Miramonte Tract
Same Advantages—Same Improvements.
RUFUS P. SPALDING, Owner, 215 H. W. Hellman Building. Phones, Home 6961, Sunset Main 3004.

The Goshen Tract

At Clearwater, on Santa Ana electric, 100 acres, that will grow money for you. Now growing acres grapes and fruits, worth $2500 this season. All is fine alfalfa land. No alkali. Has 40 shares water and independent pumping plant. Great bargain. Crops worth 10 per cent of price asked. See us quick. Marchant & MacCallum, 434 Citizens' National Bank Bldg. 'Phone 5122.

THE McCARTHY CO. INCORPORATED
MAIN OFFICE 203 N. BROADWAY
Own Your Own HOME
Easy Rental Terms

Vermont Avenue Square

The Southwest corner Vermont and Vernon Avenues. The largest and choicest subdivision in the southwest.
Large Lots $650 and Up
S. J. White & Co., 416-417 Huntington Bldg. Leo. J. Maguire & Co. 305-3 F. P. Fay Bldg. Wright & Callender Co 319-323 S. Hill St. Fox & Wilson, 403 F. P. Fay Bldg.

ONLY $50 AND UP

$5 Down, $5 a Week. No Interest No Taxes.
Free tickets at our office, 102 W. Sixth st.
PRUDENTIAL IMPROVEMENT CO.
Se'o Agent.
LOTS AT WATTS

Inner Harbor Tract

LOTS $325 TO $500
Butters & Paul Investment Co.,
215 E. Ocean Ave., Long Beach.
317 O. T. Johnson Bldg., L. A.

Lawndale Acres

on the Redondo Electric Line
ACRES AND HALF ACRES
Half acres $250 up. $25 down, $10 a month.
E. L. Hopper & Son—Owners.
404 Laughlin Building
315 South Broadway

See Newport Beach AND

The Pacific Electric Subdivision before deciding on a beach home. Newport Beach Co., Newport Beach, Cal., and 730 Pacific Electric Bldg., Los Angeles, Cal.

WANTED HOUSES TO RENT

We have applicants ready to take furnished or unfurnisher houses.
REALTY TRUST CO.
OF LOS ANGELES.
129 South Broadway.

Brentwood Park

THE ARISTOCRATIC HOMESITE OF AMERICA
BARLOW & BRAGDON
H. W. Hellman Bldg.
Main 1770 Home 899

Our Rental Department for business locations has on its list the place you want.
Robt. Marsh & Co.
Main Corridor—Ground Floor
H. W. Hellman Building
Both 'Phones Ex. 175

WANTED—A lady or gentleman to sell beautiful lots in a new subdivision; big commission; no experience necessary. Inquire of BOYER & LITTLEPAGE, 403 Stimson Blk., or HIGHT & HIGHT, 137 West Ocean Front, Long Beach.

Forest Heights Tract

End of Brooklyn-avenue car line. Choice close-in residence subdivision, on high ground. $425 and up. Terms.
A. B. C. CO., Tract Agents, Boyle 1102.
STONE & BLADES, Owners.
116 Henne Bldg.

Wanted.... Iowa Property

Choice alfalfa and English walnut acreage to exchange for good Iowa property.
MORRIS H. WILSON & CO.,
439 Pacific Electric Building.
Home 7203.

Buy a lot on beautiful
Hidalgo Avenue
Grand Boulevard, Alhambra Park Tract. Free tickets of T. Wiesendanger, 207 South Broadway.

We make a specialty of
ACREAGE PROPERTY
with water.
See Us Before You Buy.
F. H. BROOKS COMPANY.
215-216 Courier Bldg.
212 W. Third St.

SALT LAKE R. R. TRACT
Its growth has been fast but substantial. Lots $550 and up. $20 down and $10 per month.
STRONG & DICKINSON
Second and Broadway
Phones 1273

"Cliffton By the Sea"

The Real Newport of the West
W. M. GARLAND & CO.
324 Huntington Bldg.
JOHN D. FOSTER & CO.
221-222 Douglas Block

TRYING TO UNTIE HIS OWN KNOT.

ACTIVE PROSECUTOR OF WEBER RETAINED BY MURDERER.

Under Sheriff May, Who Has Become an Attorney, Resigns Office to Try for Fat Fee, to Get Auburn Youth Out of Hole in Which He Himself Put Him.

[BY THE ASSOCIATED PRESS—A.M.]

AUBURN, July 18.—It was learned today that Under Sheriff W. I. May had resigned his office to become an attorney for Adolph Weber, the convicted murderer. May was admitted to the bar last month. He was one of the most active in the prosecution of Weber.

Judge Prewett yesterday allowed Weber to draw $5000 from bank to pay expenses and it is reported May has received a fee of $3000.

Judge Prewitt today granted the petition substituting William M. Slade, of Auburn, as attorney for Weber in place of Grove L. Johnson, of Sacramento, and Attorney Slade started at once for San Francisco to secure the same action by the Supreme Court. This is done to prevent Johnson from urging his appeal to the Supreme Court for a rehearing.

Weber does not want a rehearing and his employment of May is for the purpose of assisting Attorney F. P. Tuttle in preparing a petition to the Governor for a pardon or commutation of sentence.

MURDERED AND ROBBED.

STABBED BODY FOUND IN WATER

[BY THE ASSOCIATED PRESS—A.M.]

STOCKTON, July 18.—The man found dead in the water at Black Diamond Sunday morning, supposed to be a Stockton man, has been identified by his brother, Nicholas Johnson of Fruitvale, as J. O. Johnson, a sailor living at 79 Shotwell street, San Francisco. His face was bruised, there was a cut on the back of his head, his watch was gone, and in his hand was a pocket knife half open, indicating that he had been murdered and robbed. The body is at the morgue in Martinez.

SAN FRANCISCO, July 18.—The police were called upon yesterday to investigate the mysterious death of Jacob O. Johnson, a well-to-do resident of Stockton, who left here on the steamer T. C. Walker for Stockton Saturday night last.

ANALYSIS DETECTS NO FILTH.

Canned Meat Scarce in England Found to Be Not Well Founded, Goods Only Shop-worn.

[BY THE ASSOCIATED PRESS—A.M.]

LONDON, July 18.—Since the canned meat scare a widespread analyzing of promiscuous samples of canned goods of every description has been going on, at the request of the local government board. With few exceptions, the analysts' reports indicate that about the only thing that can be alleged against the canned food sent to England is that the retailers keep them on their shelves too long. So far as the examination has gone, apparently nothing has been discovered to bear out the recent scare, so far as imported goods are concerned.

In the Bethnal Green district, six American and six British colonial samples were analyzed. One of the American exhibits contained sulphides, and one of the English samples boracic acid. Twenty-nine mixed samples examined at Deptford showed no signs of preservatives, though in some cases the meat did not have an inviting appearance. The analyst, however, reported that there was nothing to warrant its condemnation as unfit for human food.

ROGERS MUST PAY HALF.

Bay State Gas Case Is Unfavorable to the Oil Magnate, According to Decision.

[BY

THE CITY IN BRIEF

NEWS AND BUSINESS.

"Vets" Will Smoke.

Judge Wilbur is announced as the speaker at a smoker to be given at an open meeting of the United Spanish War Veterans this evening at No. 220½ South Main street. There will be music and other entertaining features.

Here to Audit.

Staff Capt. James A. Dur and Auditor Terr of the Salvation Army are in Los Angeles auditing the accounts of the various local departments. They will speak at Seventh street and Grand avenue at 3 p.m. today and at No. 121½ San Pedro street at 8 o'clock this evening.

Back to Kansas.

S. King, whose wife and son left him, and who was taken into custody after repeatedly threatening to commit suicide, was released yesterday and will be taken to Ottawa, Kan., today by his father, J. King. He is thought to be demented and will be cared for by his parent.

Cut Under Left Eye.

George Veborg, aged 11 years, whose home is at No. 421 Wall street, was taken to the Receiving Hospital yesterday afternoon, suffering from a cut under the left eye, sustained in a collision with a Wells-Fargo Company wagon at the corner of Fourth and Wall streets. His injuries are slight and he was sent home.

For the State Fair.

J. A. Filcher, secretary of the State Agricultural Association, yesterday appeared before the directorate of the Chamber of Commerce on behalf of the State Fair to be held in Sacramento August 25 to September 4. It was decided that the chamber will send a man to Sacramento to install and take charge of any exhibit that may be sent from this section in its care. There are good prizes hung up, and it is presumed that Southern California will get its share.

Says She Will Appear.

The reports printed that Miss Lillian Lamson would not take part in "Glocenda" at the Belasco Theater tomorrow afternoon are pronounced by herself to be untrue. It was said that the adverse criticisms on her efforts Tuesday afternoon had caused Miss Lamson to decide not to appear. Her friends say, however, that she is too earnest a player to allow captious critics to discourage her to an extent that would cause her to resign her scheduled part.

After the Smoke Makers.

The City Prosecutor's office yesterday opened a campaign against the smoke nuisance. Manufactories and shops of Los Angeles will be visited, and measures will be taken to avert the trouble. The charge is made that residences are made almost uninhabitable, and that columns of smoke float over the city filling neighborhoods with noxious gases, to the great danger of health. Several plants along the river are said to be violating the law against maintaining a nuisance.

Mrs. Schock a "Trusty."

As a jail "trusty," with special liberties, Mrs. Schock, charged with complicity in the murder of her husband, Joel Schock, is spending the days which must intervene before her case will come to trial. The woman has been given the privilege of making the beds and washing the dishes in Matron Gilbert's room. Yesterday she passed the greater part of the day sewing on a dress for herself. There is a feeling among officials who have had experience in similar cases, that Mrs. Schock may never be placed in great jeopardy. It is believed by some that she has made a statement implicating Stackpole in such a manner as to make a clear case against him. In return for this it is thought the woman may escape with a light jail sentence.

Elijah Workman Funeral.

The funeral of the late Elijah H. Workman will be conducted this afternoon at 2:30 o'clock at No. 1815 East Second street. The active pallbearers will be J. R. Toberman, William Raymond, J. C. Kays, John Kenealy, Henry T. Hazard, John L. Slaughter, J. M. Guinn and Jacob Kuhrts; honorary pallbearers, William R. Rowland, A. Vignola, A. J. King, Dr. J. S. Crwford, George Hazard, J. Frank Burns, H. D. Barrows, J. M. Elliott, H. W. Hellman, A. W. Ryan, Charles Forman, Thomas Strohm, Louis Roeder, William Pridham, C. E. Thom, S. J. Beck, William A. Cheney, J. W. Gillette, A. W. Hutton, A. A. Hubbard, M. J. Newmark, Harris Newmark, J. Frankenfeld, George P. McLain, Ben C. Truman, R. M. Widney, John D. Young and Samuel Prager.

BREVITIES.

Fiesta Souvenir Book. Thirty full page illustrations. All the magnificent night electrical floats and the handsomest of the floral parade features are published in this fine Fiesta Pictorial Souvenir, printed on the best paper. Ready for delivery at The Times Job Office, 110 North Broadway. On sale at all bookstores and news stands. Price 25 cents.

$3 to $5 eyeglasses and spectacles at $1.50; best A1 crystal reading lenses in a ten-year gold-filled frame, fitted to your eye by graduate, State-registered optician, for only $1.50. Satisfaction guaranteed. Consultation free. Clark's, 351 S. Spring st., near Fourth.

Oakland office Los Angeles Times, 578 Broadway. Telephone Oakland 7467. Arthur L. Fish representative. Advertisements and subscriptions received. Copies of The Times on file.

Dr. B. W. Harper (dentist) has returned from his vacation and will be found at his office in the First National Bank Bldg., Hollywood, at the usual hours.

Dr. D. A. Thiemes, residence phone is changed to 29435, Home phone.

Furs. D. Bonoff, furrier, 212 S. B'way.

Osteopath—Dr. Locke—Grant Bldg.

MRS. M'DONALD CANNOT LIVE.

Doctors Say That There Is no Hope for Wife Who Swallowed Morphine.

There is no hope for the recovery of Mrs. Frances McDonald of No. 327½ South Flower street, who swallowed poison after a quarrel with her husband on Tuesday. Doctors at the Pacific Hospital labored hard in her behalf yesterday and at a late hour last night stated that she could not live more than a few hours. She is suffering from the effects of morphine taken, it is thought, with suicidal intent.

The father and two sisters of the woman arrived last night from Santa Barbara, her former home. Mr. and Mrs. McDonald have been married nearly a year and have had many quarrels, the last altercation causing the woman to swallow the deadly drug.

UNDELIVERED TELEGRAMS.

There are undelivered telegrams at the office of the Western Union for Bion Huff, Mrs. J. R. Doane, Mrs. M. Lewis, Harry Leftkovits, Mrs. George Brooks, J. A. Roberts, Fred T. Homasson, J. R. Smith, John V. Davis, Mrs. J. W. McClain, Miss Bessie Yonkin, Mrs. B. T. Moore, J. Q. Hatchett and Hugh Elston.

There are undelivered telegrams at the office of the Postal Telegraph Company for A. C. Breen, George H. Tilden, Miss M. Cline, L. A. Langstroth, J. C. Jay and cablegram for Leish.

JONES MAY SUE POLICE.

Wealthy Mining Man Sent to Blackwell's Island as Result of Mistake.

Roswell Sprague Jones, a wealthy mining man who passes his winters in Los Angeles, threatens to begin a suit for damages against the police authorities of New York City for alleged false imprisonment. Dispatches state that Mr. Jones was seized with an attack of heart trouble, and that an ambulance was called to his hotel. Instead, it is stated, a police patrol wagon arrived and took Jones to the station, and he was later sent to Blackwell's Island on a charge of intoxication.

Mrs. Jones lives with her daughter at No. 1739 Oxford street, Los Angeles. She is incensed at the action of the New York authorities, and says her husband has suffered for some time from heart trouble. She declares that the imprisonment of her husband is inexcusable.

Additional facts state that Jones was arraigned in the New York Police Court by mistake and was discharged, only to be rearrested and sent to Blackwell's Island for ten days. His release was secured Tuesday night.

VITAL RECORD — BIRTHS, DEATHS, MARRIAGES.

Deaths.

CASTERA. In this city, July 17, John Castera, Jr., dearly beloved son of Margaret and John Castera, and dearly beloved brother of Mollie and Vesta Castera, aged 6 years 4 months and 10 days. Friends and acquaintances are respectfully invited to attend the funeral from the residence of his grandmother, Mrs. V. S. Barber, No. 2505 McClintock avenue, Thursday, July 19, at 3 o'clock p.m. Interment, Rosedale Cemetery.

WORKMAN. At his late residence, No. 1815 East Second street, July 17, 1906, Elijah H. Workman, father of Gilleta M. Workman and Laura Workman Krebs, and brother of W. H. Workman of this city, in his 71st year. Funeral services will be held at the residence Thursday, July 19, 1906, at 2:30 o'clock p.m. Interment, Evergreen Cemetery.

BALLANTYNE—July 17, 1906, William H., beloved son of Mrs. Mary B., and the late James Ballantyne, aged 29 years. Funeral today at 3 p.m. from residence.

CASTERA. In this city, July 17, John Castera, Jr., dearly beloved son of Margaret and John Castera, and dearly beloved brother of Mollie and Vesta Castera, aged 6 years, 4 months and 10 days. Friends and acquaintances are respectfully invited to attend the funeral from the residence of his grandmother, Mrs. V. S. Barber, No. 2505 McClintock avenue, Thursday, July 19, at 3 o'clock p.m. Interment, Rosedale Cemetery.

GARET. Entered into rest, Della Lewis Garey, July 18, beloved wife of A. T. Garey, mother of A. T. Garey, Jr., Julia and Mrs. M. C. Perley of New York. Funeral notice later.

DATIN. In Hollywood, Cal., July 18, 1906, Ellis Clyde Datin of Chicago, Ill., aged 31 years; beloved husband of Maud Datin. Funeral services from the residence, Walnut ave. near Western ave., at 2 p.m., Friday, July 20. Interment Hollywood Cemetery.

MARSHALL. In this city, July 1, 1906, Jean H. Marshall, beloved mother of Dottie Marshall and daughter of Mr. William B. and Susan Hurt.

HURT. In this city, July 18, 1906, William B. Hurt, husband of Susan Hurt and father of William Hurt and the late Jean Marshall and Mattie Clancy, and grandfather of Dottie Marshall and Jack Clancy. Services at chapel of John R. Paul at 1 p.m., Friday, after which the remains will be taken to Rosedale Cemetery, where services will be held under the auspices of the Masonic and Eastern Star orders.

Marriages.

LAW-HURLEY. Charles H. Law, aged 27, a native of North Carolina, and Ora Belle Hurley, aged 28, a native of Ohio; both residents of Los Angeles.

NOBLE-MORNE. John Noble, aged 46, a native of Scotland, and Catherine M. Morne, aged 37, a native of New Jersey; both residents of Los Angeles.

STITT-TOFFIN. John M. Stitt, aged 26, a native of Pennsylvania, and Marjorie E. Toffin, aged 21, a native of California; both residents of Los Angeles.

KNIGHT-HYDE. Arthur B. Knight, aged 21, a native of Rhode Island, and Adella I. Hyde, aged 21, a native of Illinois; both residents of Los Angeles.

FISHER-TITTERTON. Rodney G. Fisher, aged 30, a native of California, and Maude Titterton, aged 25, a native of England; both residents of Los Angeles.

HARLOW-MILLER. Lyle A. Harlow, aged 26, a native of Michigan, and Maude P. Miller, aged 27, a native of Michigan; both residents of Los Angeles.

HERSKIND-LAUGHLIN. Andrew Herskind, aged 29, a native of Denmark, and a resident of Long Beach, and Frances Laughlin, aged 20, a native of California, and a resident of Los Angeles.

REIGNAUD-RITTSMANN. Alfred Reignaud, aged 22, a native of Texas, and Josephine Rittsman, aged 20, a native of Texas; both residents of Los Angeles.

WEILLER-PARKER. David Weiller, aged 42, a native of Germany, and Ida Parker, aged 33, a native of New Hampshire; both residents of Albuquerque.

JONES-FIELDS. Charles H. Jones, aged 23, a native of Texas, and Lena Fields, aged 17, a native of Texas; both residents of Los Angeles.

SIEWARD-WILLIS. Anthony A. Sieward, aged 40, a native of Louisiana, and a resident of San Francisco, and Rachel Willis, aged 27, a native of Louisiana, and a resident of New Orleans.

COHEN-KEATING. Richard Cohen, aged 47, a native of California, and Teresa Keating, aged 18, a native of Newfoundland; both residents of Los Angeles.

SEXTON-CAMPBELL. Charles L. Sexton, aged 28, a native of Missouri, and Rose E. Campbell, aged 23, a native of New York; both residents of Los Angeles.

PICKERILL-STORM. James R. Pickerill, aged 30, a native of Ohio, and Verlus J. Storm aged 22, a native of Iowa; both residents of Los Angeles.

BESSE-SPOONER. Herbert L. Besse, aged 29, a native of Illinois, and Alice E. Spooner, aged 46, a native of Illinois; both residents of Los Angeles.

LANTERMILCH-SCHROEDER. William Lantermilch, aged 28, a native of Missouri, and Augusta Schroeder, aged 40, a native of Missouri; both residents of Los Angeles.

WEST GATE LODGE, NO. 335, F. & A. M., will confer the Second Degree, this (Thursday) evening.
AUGUST WACKERBARTH, Secretary.

Veteran Volunteer Firemen, Attention!

You are requested to attend the funeral of our late brother Fireman, Elijah H. Workman, at his late residence, 1815 E. Second st., today, July 19, at 2 p.m. Interment Evergreen Cemetery.

J. C. M'MENOMY, Treasurer.

Pioneer Funeral Notice.

The Pioneers of Los Angeles County are requested to attend the funeral of our deceased brother Pioneer, Elijah H. Workman, from his late residence, No. 1815 East Second street, Thursday, July 19, at 2:30 p.m. Interment, Evergreen Cemetery.

M. F. QUINN, President.
J. M. GUINN, Secretary.

Los Angeles Transfer Co., 751-3 South Spring.

Will check baggage at your residence to any point. Tel. M. 49 or 249. Home 249.

Orr & Hines Co., Funeral Directors.

Have moved to their new building, N.E. corner 10th and Flower. Both phones 66. Lady Assistant. Private Ambulance.

Robt. L. Garrett & Co., Undertakers,

will remove to their new quarters, No. 1237 South Flower, about July 25. 'Phones 76.

Bresee Bros.' Co., Undertakers.

Removed to 855 S. Figueroa st. Lady attendant; private ambulance. Telephones, Main 343, Home 22867.

Connell, Unterkircher, Crawford.

Undertaking Co., 1021 South Grand avenue. Phones 6512. Main 8378. Lady attendant.

Peck & Chase Co., Undertakers,

615 S. Hill. Both phones 61. Lady attendant.

Pierce Bros. & Co., Undertakers,

624 S. Flower. Tel. M. 1827. Lady attendant.

MENTHOL Cough syrup. Best for irritating throat coughs. All Sun Drug stores.

Salt Lake Transfer Co., 217-19 East

First st., will check baggage at your residence at any point. Both Phones Ex. 751.

Baskerville Audit Company.

715 Fay Bldg. Home 2933. Main 6557.

BEECHAM'S Cold Cure, guaranteed cure in twenty-four hours. Sun Drug Co. (8 stores.)

Tia Juana Bull Ring, Mexico.

Great bull fight, Sunday, July 22nd. Round-trip, $6; tickets good going July 21 and 22. Trains leave Santa Fe station at 8:45 a.m., 2:05 p.m., 11:55 p.m. Secure tickets at Santa Fe office, 334 S. Spring st.

Broken Watches

If your watch is ahead of time, behind or not keeping time at all, it needs the attention of our expert repair man. Lowest prices and a year's guarantee with every job.

Watches cleaned 75c
New main spring 50c
New hands 15c
New crystal 10c

Geneva Watch & Optical Co.
305 So. Broadway

THE RELIABLE STORES
USE OUR
PEERLESS BEER
Qts. $1.50 Doz.
Pts. 90c "
Light—Sparkling, Healthful—Pure Hops and Malt.
So. Cal. Wine Co.
218 W. Fourth Street
Home Phone Ex. 16. Sunset Main 332.
518 SOUTH MAIN STREET
Sunset Phone Main 6461.

SIEGEL'S—WOMEN'S—CHILDREN'S WEAR
Myer Siegel & Co.
251-255 SOUTH BROADWAY
"The Women's Wear Specialty House."

Women's Waists
Midsummer Sale.

The largest variety you ever saw in an unlimited assortment of styles and for you to know that you get a waist at "the specialty house" means quality and reliability. The prices just now are irresistably low, don't fail to take advantage while the savings are big.

$2.25 and $2.50 Waists Midsummer Sale $1.45
$4.25 and $4.50 Waists Midsummer Sale $2.95
$8.00 and $8.50 Waists Midsummer Sale $5.40
$12 and $12.50 Waists Midsummer Sale $7.85

Women's Undermuslins

Of best materials and finest trimmings, in superb finish not to be excelled by any other make. Prices are one-third below regular. Gowns 75c up. Drawers 45c up. Corset covers 25c up. Chemise and shirt chemise 85c up. Petticoats 85c up.

Special Tomorrow

We place on sale for tomorrow (Friday) 300 misses' and children's suits and dresses for ages from 6 to 18 years. Many samples among these and most of them from our regular stock that sold for not less than $8.00, $9.00, $10.00, $12.50 and up as high as $15.00.

Made of pure linen, French chambrays and imported Repps in all white, blue, tan and in the natural shades. In Russian blouses, sailor effects and Peter Thompson styles. Some are shown in windows, none will be sold until tomorrow (Friday) at the very low price which is less than the cost of material.

Choice for Friday only

$5.00

Hat Sale Friday

Trimmed lingerie hats and trimmed straw hats also sailors, tams, caps and bonnets. For misses, children and infants, $1.25, $1.50, $1.75 and $2.00 values. On sale Friday (not today) at the ridiculously low price

75c

SIEGEL'S—WOMEN'S—CHILDREN'S WEAR

A Picture

Framed artistically always makes a pleasing gift, prize, etc; we can supply the frame, too. See our art gallery.

Sanborn, Vail and Company
357 So. Broadway

Dean Says

If you come to me for your drug store goods you will be assured of satisfaction. Off Drug Co., 214 S. Spring St. Formerly Sales.

Three Big Stores

Busy taking orders, and 80 expert tailors busy building the

B. & K.
New Styles

Three button vestless summer suits. Don't wait—drop in today.

$18 to $30

Brauer & Krohn
Tailors to Men Who Know.
THREE STORES.
126-130 S. Spring, 5th and Spring, and 114 1-2 South Main Street.
Phones—Main 3116. Home 2895.

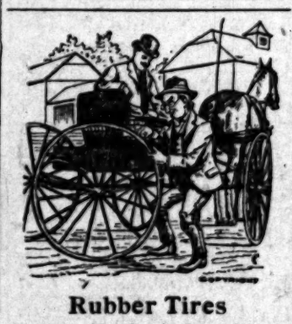

Rubber Tires

New live rubber, best in the market, over $4000 worth in stock. We guarantee them to wear. Will call for and deliver your vehicle same day.

ADVANCE BUGGY CO
Factory—3000 Central Ave. Repository and Salesroom 380-386 S. Los Angeles St.
Home 24786. South 2189.

American Block
COAL

is cheaper than other kinds, because it lasts longer. It's perfectly clean, and gives absolute satisfaction.

Wood, Hay, Grain

Clark Bros.
1249 So. Figueroa St.
West 69. Home Ex. 106.

BONDS

We have on hand at all times a carefully selected list of bonds, the security of which we have investigated.

Merchants Trust Company
Capital $350,000.00
209-211 S. Broadway

Scalp Treatments

We make no charge for consultation. If you are troubled with any disease of the hair or scalp, it would be wise to have an examination at once.

Bennet Toilet Parlors
Northeast Corner 5th & Spring

The Largest Desk House on the Coast
R. D. BRONSON DESK CO.
542 So. Spring st.

Conradi Company
Jewelers
309-311 South Spring

There's nothing more refreshing or more delicious than Malted Milk with Egg—at the Big White Onyx Fountain—15c.
BOSWELL & NOYES,
Third and Broadway.

The Soul of Rafael
By Marah Ellis Ryan
Price $1.35
STOLL & THAYER CO.
252 South Spring Street

WINES OF QUALITY
HONEST IN MEASURE
FAIR IN PRICE
EDW. GERMAIN WINE CO.
635 S. MAIN ST.

Many who formerly smoked 10¢ Cigars now smoke
LEWIS' SINGLE BINDER
STRAIGHT 5¢ CIGAR.

"SOMETHING NEW EVERY DAY."
Jacoby Bros.
331-333-335 South Broadway.
Both Phones 132.

25c "New Yorker Belts" 15c

The New Yorker belt shown in the window today for the first time. It is made of soft white linen duck with a fancy pearl buckle; [illegible] shape. 25c values for 15c.

Another Great Suit Sale
Final Clean-Up
$10. Values Up to $40

A Final Clean-up Sale that Will Be Irresistible
—VALUES—

In this great lot of 150 tailor-made suits run from $25.00 to $40.00. The styles are all Eton and Bolero. The materials are all wool Panamas, cheviots, English worsteds and homespuns. All the favorite shades of the season are on hand, including rose, Alice blue, reseda, navy, black and nobby shadow mixtures. That our last week's sale was appreciated was shown by the extraordinary response our offer received. This week's will be still greater. The values are greater—over a hundred garments are put into this lot that we had intended to sell special at $15.00 and $20.00, but to make Thursday a day for you to remember as the greatest Bargain Day of 1906 at Jacoby's we give you the choice of these four racks at

TEN DOLLARS

A minimum charge for alterations. No C.O.D.'s. No deposits.

THIS IS STRICTLY A CASH SALE.

A Sweeping Discount of 25 Per Cent. on Our Entire Stock of Back Combs

Our entire stock of novelty back combs, some of the swellest imported novelties that we have shown, Dutch silver and hammered gilt; ornamented with stones of different colors; both in shell and [illegible] hand polished and in every new shape; will be cleaned up at a discount of 25 per cent. less than [illegible] price.

$1.50 NET CURTAINS 98c PAIR.

1000 pairs of French Arabian net curtains, 100 inches wide; a variety of patterns to select from; value $1.50; sales price 98c pair.

50c STRIPED TAPESTRY 29c

40 pieces of double-faced Roman striped tapestry 50 inches wide; a heavy quality suitable for couch covers and portieres; cut from 50c to 29c.

$1.50 WAIST PATTERNS 49c

150 beautiful waist patterns; come in [illegible] and India mulls trimmed with dainty Val. insertion; values to $1.50; just for Thursday 49c.

39c MERCERIZED WAISTINGS 19c

200 pieces highly mercerized waistings in dots and floral effects; some come in white grounds and black dots and figures; values to 39c yard; just for Thursday 15c yard.

Use the "Villeway" as a short cut to and from the Public Library.

Silk Mesh GLOVES With Kid Palms. In White or Black. $1.50 value 59c. In BARGAIN BASEMENT.

Ville de Paris

BARGAIN BASEMENT Offers Extra values in DRESS GINGHAMS at 9c yard. Stripes or Checks.

A. FUSENOT COMPANY, 317-325 S. Broadway
Extending to 314-322 S. Hill Street.

Last Week of the PRE-INVENTORY SALE on
...Ready to Wear Garments...

The suit department has been thoroughly gone over previous to stock taking, and still greater reductions made on odd suits and garments. This is the FAREWELL PRICE, and is so [illegible] it means

A ROUSING SALE FOR THREE DAYS MORE

You'll miss money if you miss these bargains, for every one is worthy or they would not be at the "Ville." Just note the big savings.

Eton Suits Some Less Than Half
Values Up to $26.50 Farewell Price $12.00

These special suits are all well tailored. Silk lined Eton jackets, three-quarter sleeves. In mixed suitings and illuminated mohairs. Some shadow checks. Fancy braid trimmings. In grays and various colors.

Shirt Waist Suits in Wool
Values Up to $14.00 Farewell Price $5.50

The colors are black, blue, brown, gray, and fancy plaids. In mohairs or suitings, all well and carefully tailored. A very low price.

Misses' PETER THOMPSON SUITS
Values Up to $7.75
Farewell Price $3.50

Ages 14 to 20. In white linen or Indian head, some tan, others white and black striped.

Fancy White Lawn Dresses
Farewell Price $5.50 and Up

Elaborately trimmed. Some with lace berthas and yokes. Others deep flounces with lace or insertion.

Colored Wash Skirts

In gray melange, black plaid, colored poplinette, gray, [illegible] or tan linen. Latest models in shape. Prices range from $2.95, $3.50 and $3.75.

A Large Line of White Wash Skirts AT SMALL PRICES

Light Weight Black Goods

Are in great demand for the warm weather period. Our assortments are large and values better than ever.

MOHAIRS for BATHING SUITS, 50c, 65c and 75c yard.
GENUINE FRENCH VOILES, $1.00, $1.25, $1.50 to $2.00 yard.
Endless variety of chiffon weight black goods, 50c and up.

14 and 18 Karat Wedding Rings
Engraving Free
H. J. WHITLEY CO.
343 South Broadway

EXCLUSIVE AGENCY
Globe-Wernicke Elastic Bookcase
CALIFORNIA FURNITURE COMPANY,
Broadway, near Seventh, 639 to 645.

SUITS TO ORDER $15 THE BEST SCOTCH TAILOR 330 S. SPRING

Delicious Wines & Liquors
Absolutely pure and immeneciyhealthful. Riesling and Claret 75c a gallon
8-year-old Port & Sherry $1 a gallon
German American Wine Co,
314 West 5th. St. Just off Broadway
Telephone Main 2682; Home 4383

Inspect our new line of
IRON BEDS
You will save money by so doing.
A. B. Wilmans & Co.
516 So. Spring St.

PURITY DISTILLED WATER 5 GALLONS BOTH PHONES

Editorial Section.
PART II—LOCAL SHEET: 14 PAGES

Los Angeles Daily Times

California del Sur.
CITY AND COUNTRY.

XXVTH YEAR. THURSDAY, MORNING, JULY 19, 1906. On All News Stands—Trains and Streets. 5 CENTS

N. B. Blackstone Co.
DRY GOODS
SPRING AND THIRD STS.

Silks and Dress Goods

...ing new and fashionable goods of this class at today's prices ... indeed, close merchandising. About as near manufacturers' ... as anything we have ever offered. Most of this stuff is worth ...rly double the price we quote below. See for yourself.

$1.25 to $2.25 Dress Goods for 95c Yd.

...mmas, voiles, tamise, collennes, ...ish and English suitings and ...y mixed cloths; some plain, ...ome checked, striped, barred, ...ure plaid and fancy mixed effects; ...e very styles that modern fash... favors most for present wear. ...ere are grays of every tone, ...ack and white and white and ...ack. All the better and newer ...wns and greens, modes and tans. ...thing in the lot worth less than ...$1 and from that figure on up ...to $2.25—more, indeed, as high as ...$3.75 from the forty or fifty ...ches in, yard 95c.

$1.00 to $1.25 Dress Silks 65c Yd.

Silks you may depend upon, not only for WEAR, but for STYLE, for newness of design and coloring. You can't mistake these elements about them. You will not have to be told how good and stylish they are, you can see that plainly enough.

There is an endless variety of little checks and stripes and hair lines in every color and combination of colors good dressers could ask for. More than a thousand yards in all. And we would impress upon you the fact that it's not a lot of old styles, or remnants. $1.00 to $1.25 goods for 65c yard.

Cream Goods 45c Yd.

...ow showing today of fine English mohairs, batiste, veilings and ...ream cloths in the most wanted of all shades—cream color—38 ...ches wide, 45c a yard.

COMPLIMENTARY
CECILIAN RECITAL
...This Afternoon, Commencing at Three o'clock
...Vocalist: Mrs. Bessie Ives Harrison
...(Soprano Soloist, Immanuel Presbyterian Church)

Programme

...Nocturne, op. 29.....Chopin
CECILIAN PIANO PLAYER.
...Morning.....Danza
MRS. HARRISON.
...Troubadours; op. 41.....
CECILIAN PIANO PLAYER.
...Serenatella; op. 27, No. 2.....Moszkowski
FORMER-CECILIAN PIANO.
...Creation Clad.....Haydn
MRS. HARRISON.
(Cecilian Accompaniment.)
...Grand Galop Chromatique; op. 12.....Lisst
CECILIAN PIANO PLAYER.
...Sonata; op. 13; adagio, allegro.....Beethoven
CECILIAN PIANO PLAYER.

Admission is Free. All Are Invited.

Geo. J. Birkel Co. Steinway Cecilian and Victor Dealers
311-317 South Spring Street

ANDERSON & CHANSLOR GROCERS
For Tomorrow's Breakfast
Kippered Herring
...Have you tried Kippered Herring for a breakfast dish? It ...may be a novelty to you—if so, it's one that you will ...enjoy thoroughly. We have Cross & Blackwell's Kip... Herring at 25c a can—Stuart's or Smith's at 15c a ...can. We would suggest that you order early today.
All kinds of salt, smoked or delicatessen fish here—...Pure Bloater Mackerel at 35c each; small No. 1 fat ...Mackerel, 20c each; canned fiesh of all kinds—Finnan ...Haddies, Bloaters, Digby Chips, Salmon, etc.
SPRING·ST·426·428·430
PHONES·EX·38·

—ONLY— $4.50
...Modern painless methods and superior work... ...Don't wait—call and avoid the rush. All work ...guaranteed as good as can be had anywhere, no mat... ...Consultation and examination free.
...Dental Parlors, 452½ S. Broadway
...Open evenings and Sunday forenoons.

...Bois & Davidson Furniture Co.
...Just West 6th St., between Spring and Broadway
...Just Over the Line From High Rents ...and High Prices." "Nuff Sed."

...Hand-Made Suits ...To the Tailor-made Man
...Lowman & Co. 131 South Spring St.

GROWERS OF ORANGES ROLLING IN WEALTH.

Twenty Million Dollars the Share of Southern California Ranchers at End of the Most Favorable Year the Industry Has Known.

TWENTY MILLION DOLLARS in gold—that is the extent of the harvest of yellow coin by citrus fruit growers of Southern California for the golden crop shipped in the season now practically closed. Twenty millions after the railroad charges are paid—or about $2 a box net. This is almost double the amount realized a year ago, when the returns were considered fair.

Who says there's no money in oranges?

Almost beyond the dreams of avarice are the tales told of the prosperity of the growers. If it were not that the conditions existing throughout the season were unusually favorable, and that much of the profits now in hand must go to make up shortages suffered in previous seasons, the orange tree would be the golden fetish of every man, woman and child in the State. There would be such a mad rush to orange growing as there was to the gold fields in '49.

Casting up the nearly completed returns of the waning season, shippers confirm the prediction previously made in The Times that it was to be the most remunerative crop of oranges and lemons ever shipped from this section. There never before was anything like it; what there may be in the future, only the seventh son of a seventh son can tell. The growers just shut their eyes and hope that the combination will work again.

While the real citrus-shipping year does not close until September 1, the vast bulk of the crop has gone forward, and the statistical experts are able now to tell pretty closely what the final report will be. Very little fruit, except Valencias, remains to be shipped. There hardly is a Washington navel left, and but few lemons. Probably 500 carloads of Valencias are yet to go.

SHIPMENTS TO DATE.

Seventeen cars of oranges and nine cars of lemons went out yesterday, making a total shipment to date of 24,066 cars, of which 20,962 cars were oranges and 3104 cars lemons.

At the same time last year, 24,589 cars of oranges and 3309 cars of lemons had been shipped, a total of 27,898 cars of citrus fruits.

Thus the present season's shipments are shown to be 3832 cars short of those of last year, oragnes falling off 3625 cars and lemons 205 cars.

An analysis of the causes of this year's abundant returns discloses several factors, chief among which, according to an expert, were the excellent qualities of the fruit, the reduction in the size of the crop, good market conditions, freedom in routing shipments and the resultant competition among the carriers, the shortage of the apple crop in the East, and the fact that strawberries and other small fruits were limited in supply at a time when consumers demanded fruit, leaving the orange in command of the situation.

Some enormous prices were obtained for oranges on the market, although at the opening of the season they sold at nominal figures. There is a vast difference, however, between the amount paid by a consumer in the New York or other markets and the amount realized by the grower after the costs of raising, harvesting, packing, shipping, icing and marketing have been paid.

In exceptional cases, growers have received almost enough from one carload to buy an acre or two of bearing orange trees, but in other instances the returns have paid but a small profit.

NO "RED INK" SALES.

One statement is made by knowing ones with much pride, though; that is that there have been no "red ink" sales this season. It is declared that no grower has seen his product sold on a low market and found that he not only had failed to realize the cost of production, but that he also must pay freight and packing charges.

These "red ink" sales have driven many a hard-working rancher, discouraged, out of the field.

On the average, taking the entire crop of the season, it is asserted that the net returns to the growers have been $2 a box, after the railroads and others have been paid. Out of this $2 the grower pays packing and other charges—something like 35 cents a box.

To favorable weather conditions is attributed the good quality of this season's fruit. The ranchers seemed to have to contend with fewer natural drawbacks. The fruit matured slowly; there was less "puffing" than usual; pests of various kinds took a rest.

While the crop was smaller than it was the year before, this condition was all for the good, as the prospect of a scarcity made buyers more eager and more willing to pay better prices. Escaping the increased cost of caring for and harvesting a "bumper" crop, the grower had the satisfaction of seeing his net returns largely increased.

Faster time to market was made by the railroads, principally through the fact that the shipper controlled the routing and brought about competition among the various lines. Rather than lose the business to rivals, the different carriers promised and executed better service. On this account, the percentage of loss due to decay in transit was minimized. When losses occurred through fault of the carriers they were more willing than in times past to make equitable settlement.

The individual routing of fruit still remains in the hands of the shippers by sufferance of the railroads, although, through a Supreme Court decision, the initial lines have it within their power to resume the function that up to a little more than a year ago they exercised in the face of the shippers' protests.

Because of the decrease in the size of the apple crop, the orange growers were given another helping hand. With apples selling at as much as $12 or $14 a barrel in the East, it was no wonder that purses opened more readily for the purchase of the golden fruit of California, thus widening the market and stiffening the price.

Then came the strawberry season in the East and Middle West. When strawberries should have been plentiful in May and June, the fields were practically bare. Here again the orange filled the breach.

LUCKY COMBINATION.

But, as the observing ones remark, this was a combination that may not occur again in many years. Next season there may be an entire reversal of the situation. The orange crop may be an immense one, apples and other fruits may be plentiful and cheap, the railroads may get to "acting up" and things may go to smash generally. The grower nor any one else can tell. They must wait and see, meantime making the best possible use of the prosperity that has come.

Florida is looming up again as a prominent factor in the orange industry, although the crop from that State usually is marketed and out of the way before the California crop appears in any great quantity. Florida's output for the last year was about 3,000,000 boxes, or 9000 to 10,000 cars, about one-third that of California. This is a considerable increase in the production of the far Southern State as compared with the year before, and it is said that even more may be expected in the coming season.

Porto Rico and Jamaica entered into competition with California oranges to some extent, while about one-half the lemons consumed in the United States still come from abroad.

ENOUGH FOR ALL.

But these elements are not looked upon with great fear by the local growers. They think there is prosperity enough for all if the shipping conditions only can be made more favorable, especially as to rates. In a year of good prices, the tribute levied by the carriers is not so great a burden as in lean years, but still the shipper thinks 20 cents a box is a high price to pay for getting oranges to market, added to which is the icing charge of 20 cents a box, making a total of $1.10 a box that must be paid before the grower can receive anything for his toil.

The icing charge particularly is one that grates, for it is declared to be just double the amount needed to yield a good profit to the concerns engaged in the icing business.

"If the railroads would give us the rapid service that their rates would seem to demand," said a prominent shipper yesterday, "we should have less cause to complain. We notice right now, for instance, that melons are being taken through from California to the East on express or passenger time, while orange shipments are given little better than an ordinary freight schedule.

"It is plain to see that the melon shippers are favored in this way for the purpose of building up the industry. When the melon markets are established, maybe the carriers will not be so particular to make fast time. It would be a fine thing for the orange industry, however, if we could have this same courtesy, but our industry is established and I suppose the railroad people think we are legitimate prey, to be treated just as they see fit."

Next season's crop is now a source of speculation among growers. The idea prevails that it will be of normal size, probably about like that of the season just closing.

BLOODSUCKER FIGHTS HIM.

Sleeper, Awakened by Brazilian Vampire in His Room, Finally Kills It.

Awakened by a whirring noise in his room in a lodging-house on New High street, near Temple, at 2 o'clock yesterday morning, Mark Shaw, a San Francisco business man, arose from bed in alarm, and, after lighting the gas, found that a Brazilian vampire of the blood-sucking species was flying about the apartment. Shaw seized a heavy cane and succeeded in killing the animal, which fought him. It measures fifteen inches from tip to tip of its wings, and will be mounted by a taxidermist.

"I had lain down to sleep at 1:30 o'clock, and about a half-hour later I was awakened by a sound as if an electric fan had been started near me," said Shaw about his encounter with the blood-sucker. "I arose in alarm and lighted the gas.

"The sight of the vampire almost unnerved me, but I realized that it would be best to kill the animal rather than to drive it out, so I took a cane and began the attack. The giant bat's eyes bulged and it rushed toward me several times.

"Finally I struck it on one of its wings and it fell to the mantel, where I managed to drive a blow that killed it.

"The vampire had entered the room through the open window. I am thankful that I was awakened, for it is likely that the vampire would have began work on my neck as I slept."

ARTIST'S ROMANCE UNDER THE KNIFE.

MR. AND MRS. WILLIAM WENDT,
whose honeymoon trip was delayed by a dangerous surgical operation on the groom in Chicago, and who are coming to Los Angeles to reside.

THERE is a vine-clad cottage on Sichel street that awaits the delayed coming of a bridal couple for whose honeymoon hours it had been prepared by a famous Chicago artist, who will make his future home in Los Angeles. And in the Augustana Hospital in Chicago William Wendt, the landscape painter, and Julia M. Bracken Wendt, the sculptor, are whiling away the hours which mark Wendt's convalescence from an appendicitis operation, and all the flowers from the many admirers of the newly-wed couple does not bring the cheery room into the semblance of the California home that was planned for the bride.

It is all because William Wendt reckoned without the professional instinct of his best man, Dr. A. J. Ochsner, who had intended to give the bridegroom a fine wedding supper, but gave him instead an operation. An expensive gift as the famous surgeon's reputation would suggest, but one which the artist would gladly have deferred until a more convenient season. Wendt returned to Chicago from Los Angeles early in June with a landscape, "Montecito," which he considers his most ambitious work, and which was immediately purchased for the permanent exhibit of the Chicago Art Institute. The engagement between himself and Miss Julia M. Bracken, a sculptor of the Studio building, had been announced, and they would have married before Wendt's last visit to this city but for the illness of Miss Bracken's father. The marriage was immediately set for June 25, on a Wednesday. Dr. and Mrs. Ochsner, who are leaders in Chicago North Side society and friends of long standing of Miss Bracken and Wendt, were going to have the marriage celebrated at their beautiful home, and there was to be a wedding supper afterward.

While discussing the details of the event, Wendt inadvertently mentioned a pain in his side. As he had once been dangerously ill from appendicitis, it was only a few moments until the wedding plans were all awry and William Wendt pleading for just one day in which to have some kind of a wedding—he wasn't so particular after all, but he wanted the sweet-faced sculptor to become Mrs. Wendt before he submitted to the ordeal of the knife. So it was that the ceremony was informally held at the Holy Name Cathedral on Monday, June 23. Dr. Ochsner stood up with the groom, and Miss Theresa Gunn, a niece of the bride, was bride's maid. And on the day on which the marriage was to have been held there was a ceremony on the sixth floor of the hospital, where Dr. Ochsner was again best man, and the attendants were white-robed internes and capped maidens. At noon Wendt was able to recognize his bride through the cloud the ether had left upon his vision. Since then he has been spending an enjoyable convalescence.

The Californian who looks at "Montecito," the new landscape painting, will be glad that Wendt is coming to California. The scene represents the foothills on one of those days when the poppies only half open their eyes; when the sunlight is softened with evanescent clouds and every leaf and blade of grass wears their own shade of green, without the blend of bright sunlight. The painting shows a hilltop with its undulations where the barley has been cut and the new volunteer vegetation is springing up. There is a cottage, and with its rows of eucalyptus trees the ground undulates to the border of a cañon, beyond which the blue mountains show with the clouds drifting against them. The sun predominates over the shadow, and gives the clear blue sky with fleece of white clouds. There is a vista between the hills of great distance.

Wendt is not of any school of painting unless it is of what is called in Chicago the "Wendt School." Yet he is constantly changing, and underneath all his work can be seen his disregard of the traditions of art to the extent of painting a scene as it appears to him. He has made two pilgrimages to Europe, but his paintings of California have been perhaps more enthusiastically received than any other work. There are fourteen of them in the homes of artistic and wealthy Chicagoans.

As Julia M. Bracken, the bride received the commission to do James Monroe for the St. Louis exposition, and she is one of the few women sculptors who has been so highly honored in this country. Mr. and Mrs. Wendt will start on their delayed wedding journey next week and their future home will be at No. 2314 North Sichel street. They will spend a few weeks in Colorado on their way here.

NEWS SHOCK CLEARS MIND.

STRANGE EXPERIENCE COMES TO YOUNG WOMAN.

Harmlessly Insane in Mountain Sanatorium, Hears of Mother's Illness and Starts for Los Angeles. Supposed to Be Wandering, Police Asked to Find Her.

Harmlessly insane at a Sierra Madre Sanatorium.

Stunned back to her right mind by the news of her mother's critical illness.

Probably insane again, and wandering around the country—no one knows where.

That is the strange experience that befell Jane B. Bender of this city yesterday.

Last night the police were looking for this unfortunate woman, whose mind is believed to have deserted her again.

Few of the particulars are known even to the family. They were making a vigorous effort last night to keep her sad plight from the sick mother.

These are the brief facts as reported to the police:

Miss Bender is 35. She has property, and is a woman of rather striking appearance, wearing good clothes.

She has been harmlessly insane for about five years, her prison being in this sanatorium at Sierra Madre.

Yesterday she found out that her mother is very ill at No. 632 South Flower street. It is said to have swept her mind clear like a shock of electricity. She told the physicians at the sanatorium that she wanted to go home.

The particulars of her leaving the hospital are not known, but it was reported to the police that she was handsomely dressed at the time of leaving, and was apparently in her right mind at that time.

Since then she has not been heard of.

At her home last night, it was stated that she had not been heard from. They did not know that she had been temporarily restored to reason at the time of the coming of the news of her mother's illness. Such, however, was the report made to the police.

"It is natural to suppose" said one of the members of her family last night, "that she is headed this way, and will try to find her way home. We have arranged to have her guardian notified as soon as she is found, but not a word has come so far."

DINNER WITHOUT HADLEY.

Attorney-General of Missouri Expected Last Night and to Have Been Dined, Is Detained.

Herbert S. Hadley, Attorney-General of Missouri, is expected in Los Angeles this morning over the Salt Lake railroad, and will speak this evening at the Long Beach Chautauqua.

H. S. Hadley.

Mr. Hadley was expected last night, but but was detained by trouble on the line which held up the Salt Lake train twelve hours. In preparation for his arrival a number of the prominent citizens of Long Beach had arranged an informal dinner party at the Alexandria. W. L. Porterfield, who is a personal friend of Mr. Hadley, headed the party of five residents of the seaside city. The dinner was held with Charles L. Heartwell, Frank F. Merriam, C. L. Day, Dr. L. A. Percé, James A. Mullen and W. L. Porterfield present.

Mr. Hadley will be met this morning at the Alexandria, where he will stay, by Mr. Porterfield, and will be conducted to Long Beach in Mr. Porterfield's automobile. It is expected that he will remain about a week in Southern California.

Since Hadley's great fight against the Standard Oil Company to oust it from Missouri he has been almost a national figure. He is the only man who so far has forced a high official of the oil octupus to go upon the stand and testify. This Hadley accomplished in his famous wordy encounter with Henry H. Rogers.

VERNON'S SALOON FIGHT.

The recently-incorporated town of Vernon has a saloon fight on its hands, and efforts are being made to close the three grog shops on Sunday. A petition, said to bear the signatures of 80 per cent. of the voters in Vernon, has been circulated, and Monday night the matter will be thrashed out at a mass-meeting in the schoolhouse at Vernon and Santa Fé avenues.

The peculiar feature of the fight is the report that two prominent citizens of the place, who hold official positions, are said to hold liquor licenses for two of the three saloons in Vernon.

PROMINENT TEA MAN DIES.

Albert H. Rose, Fifteen Years an Expert Taster, Passes Away After Lingering Illness.

After a lingering sickness of several weeks, Albert H. Rose died yesterday morning at his home, No. 1493 Bonsallo street. He leaves a widow and two sisters, Mrs. Eliza Gifford and Mrs. Thomas Mitchell, living in Los Angeles, and other sisters and brothers in Illinois and Iowa.

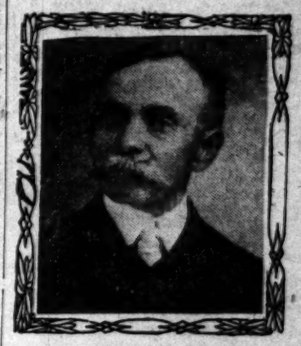
ALBERT H. ROSE.

Mr. Rose was born at Chatham, O., on Christmas day, 1855. Later he removed to Belvidere, Ill., where he married Miss Fannie Louise Patterson in 1883. For many years he was in the grocery business, becoming well known as a specialist in tea. Fifteen years ago he came to San Francisco, where he became connected with Schilling Bros. There he further established his reputation as a tea expert. On one occasion 200 varieties of tea were steeped and placed before him, and by the taste he was able to tell the name, quality and value of each.

The funeral services will be held at the First Baptist Church at 2 o'clock Saturday afternoon, Rev. Dr. Stephen A. Northrop officiating. Mr. Rose was chief usher of the church, and also a member of the United Commercial Travelers, who will attend the services in a body.

THE PUBLIC SERVICE.

SUMMARY OF THE DAY.

The City Board of Equalization completed its work yesterday by refusing, with one exception, to reduce valuations placed on utility franchises operated in the city.

A secret conference was held yesterday between the city officials and the defaulting contractors for the outfall sewer, but no definite conclusion is reported.

Mrs. Addie Messersmith, the divorced wife of C. Schmidt, the convicted burglar who robbed many Long Beach houses, was ordered to pay $561 to George Churchill by Judge Trask yesterday. Churchill loaned the amount to Mrs. Messersmith when she was in financial straits. Later she denied that she owed him.

Judge James yesterday decided the injunction suit brought against the County Board of Education in favor of the board partly, and partly in favor of the plaintiff.

J. H. Smith, cobbler-lawyer, was sued yesterday for $3000 by Nick Marsh, as the assignee of his mother, Mrs. Maggie Marsh, it being alleged that Smith misappropriated moneys belonging to the plaintiff.

Charles Powell was convicted of battery yesterday in Justice Chambers's court and sentenced to pay a fine of $100 or spend 100 days in jail. There are peculiar features in the case.

AT THE CITY HALL.

ICY HAND GIVEN CORPORATIONS.

EQUALIZERS REFUSE TO SLICE ASSESSMENTS MUCH.

Some Suggestive Moves in the Outfall Sewer Dilemma—City Council Will Take Up Printing Contract on Monday—Miles of Asphaltum to Be Laid This Year.

The City Board of Equalization completed its work yesterday and adjourned, having made a good record for itself, from the standpoint of the mass of taxpayers. The cut from the figures of the City Assessor amounted to only $300,000, in a total valuation of about $202,000,000, and Assessor Lewis probably feels that his strenuous fight to maintain his estimates bore fruit, even if they did engender animosities. Some inconsiderable cuts were made on private properties.

Not many persons were at the opening of the last session of the board at 3 o'clock, following immediately upon the heels of an executive session, wherein all the contested cases had been under consideration. A few representatives of corporations were there to hear the verdict, but were compelled to depart without consolation. With a single exception, every effort to secure a reduction on the value of a franchise enjoyed in the city was denied and the board stood pat with the Assessor.

The exception was in the case of the Los Angeles Gas and Electric Company. It had been assessed $600,000 for its two franchises, and this was reduced to $500,000, making the value of a franchise $250,000, the same figure as the Assessor had placed on the other lighting companies. A valuation of $500 a mile was placed on the overhead distributing system, and $2000 per mile on the conduit system. On the latter the Assessor had placed a valuation of $3000 a mile, and the reduction makes it the same rate as applied to competing companies.

In a single instance a cut was made on the estimated value of machinery, the Pacific Light and Power Company having secured a reduction of $15,000 from the Assessor's figures.

All the street railway corporations, the appealing banks and the telephone companies were turned down, and they will either have to pay the tax as fixed by the Assessor or appeal to the courts. Some of them will no doubt take the latter course, unless they change their minds.

The last and only noticeable tilt yesterday between Assessor Lewis and applicants for a reduction was with the representative of the Los Angeles-Pacific Railway. The corporation asked a reduction of the assessment on its personal property from $300,000 to $100,000, and there was some interesting talk between the Assessor and E. A. De Camp, tax agent for the corporation, but no reduction was secured.

WHAT OF THE OUTFALL?

WHO'LL BUILD IT, AND HOW?

It was seen that the Board of Public Works listened with much interest yesterday to a proposition from the Alsop Engineering and Construction Company to complete the troublesome section of the sewer.

Mr. Alsop, who claims to be the designer of the sewer, was before the board with a proposition in three forms. He proposed on behalf of his company to build the 7300 feet of section 3, beginning at the city line just south of Slauson avenue, within nine months from the time he commences work. The offer is to build it for $261,833, or at actual cost, plus 25 per cent., or actual cost, plus $50,000.

There is now excavated 500 feet of tunnel ready for the brick, which the Alsop company offers to complete, and the remainder of the section, which is twenty-five feet below the surface, it proposes to dig from the surface by means of their ditching machine, instead of adopting the tunnel plan.

The offer was taken under advisement by the board. A conference had been held earlier in the day between the attorneys for Stansbury & Powell, the City Attorney and President Anderson of the Board of Public Works. What the definite purpose of the conference was nobody was willing to say, but it is reported that the contractors sought some sort of a compromise. The representatives of the city were satisfied to assert that the interests of the city are fully protected and that the sewer will be finished as originally projected.

Alsop was very positive in his talk before the board that the sewer could be completed on the original lines, and that it would be impossible to raise the lower end without bringing disaster upon the entire system.

COUNCIL TWICE.

SPECIAL AND SECRET MEETS.

A short special session of the City Council was held yesterday afternoon for the purpose of authorizing the closing of the office of the City Treasurer during this afternoon, on account of the funeral of Elijah Workman, brother of the treasurer.

Upon adjournment of the special session the Council went into committee of the whole for a brief discussion of the public printing contract. It was decided to take the matter up and dispose of it on Monday.

Asphaltum Is King.

The street department has now entered upon the greatest year of street-paving in the history of the city. The contracts now executed cover a distance of nearly seven miles on West Seventh, West Ninth, Olive and Temple streets and Central avenue, and involve an expenditure of about $370,000. The specifications are ready for the paving of Pico street for a distance of over two miles and bids are now being asked, which will increase the mileage for the year to over nine miles. In addition, many miles of outlying streets will be treated with crude oil.

AT THE COURTHOUSE.

SHE MUST PAY COIN BORROWED.

THE DIVORCED WIFE OF CONVICT FARES BADLY IN COURT.

G. W. Churchill, Detective, Loans Over Five Hundred Dollars to the Woman in Trouble and She Seeks in Vain to Escape Returning the Money.

George W. Churchill, a detective and adjuster in the employ of the Huntington trolley system, secured a judgment for $561 against Mrs. Addie Messersmith in Judge Trask's court yesterday, the testimony showing that Churchill had loaned the amount to the woman and that she had sought to evade repayment.

Mrs. Messersmith is the divorced wife of Charles Schmidt, the Long Beach burglar, who robbed many houses, and for a long time escaped capture. Finally Schmidt and his stepson, Roy Spencer, were arrested, and on Schmidt's plea of guilty he got a long term in the State's prison, and the boy was released.

At that time Mrs. Messersmith, as she is now known, became acquainted with Churchill, and a friendship between them resulted. Churchill's wife then obtained a divorce on the ground of his having shown too great an interest in another woman.

With her husband slated for the State's prison, Mrs. Messersmith found herself in financial straits, and obtained several loans from Churchill. Her home at Long Beach was on a lot bought on contract and there was money to be paid on that. Churchill gave her the money she needed. According to the testimony, she told him that when she realized on her property she would repay the money borrowed.

Mrs. Messersmith is prepossessing in appearance. She has clean-cut features, a creamy complexion and large brown eyes, all of which are set off by a coquettish costume. It is alleged that when she began to feel easy as to her surroundings she began to grow cold toward Churchill. She secured a divorce from Schmidt on the ground that he is a felon. That buried the burglary episode. Her needs regarding payment on her house had been relieved, and comparatively she was again at ease.

Churchill had a good position offered him in Arizona and he wanted Mrs. Messersmith to accompany him down there, and begin life over again. But she told him that she couldn't think of such a thing. Churchill is not a handsome man, and all his good qualities are not on the surface. He was grieved. Shortly after there was some talk regarding the several amounts of money that he had loaned her.

Up went Mrs. Messersmith's eyes in astonishment. What money? She didn't know of any money that he had loaned her. She rebuffed him and that was how it came about that the two figured in court yesterday, Churchill claiming that she owed him $561.

Considerable testimony was adduced by Churchill to show that the money had been loaned at various times, and it was stated that in the presence of Roy Spencer, her son, Chester Smith, an attorney, and Churchill, the defendant had acknowledged the amount to be owing as it was totaled up. When Attorney Smith went on the witness stand, however, he said that he had no remembrance of the circumstance and had never knew of Churchill giving Mrs. Messersmith a cent. Roy Spencer stood with his mother in denying the plaintiff's allegation of Mrs. Messersmith having acknowledged borrowing the money.

But Judge Trask accepted the testimony of the plaintiff, and the regularly entered notes of Churchill, who was methodical in keeping his accounts. It was apparent that his friendship was not allowed to interfere with his bookkeeping. The court gave judgment for the full amount claimed. The only comment coming from the other side was a sotto-voce criticism. "He is a mighty poor sport not to be willing to let his money go without having a string tied to it."

HAS LAZY MICROBE.

AND WIFE DIVORCES HIM.

Alfred G. Faulkner came from San Francisco in an automobile and among other girls met one whom he married inside of a month. She is now sorry for it, and yesterday Mrs. Ethel W. Faulkner was granted her divorce. The testimony showed that three days after the marriage hubby had her watch in pawn, and within a couple of weeks her jewels followed. The wife had been drawing checks on her bank and giving them to him to cash in order to cover the expenses of the honeymoon, but the bride soon discovered that her husband wouldn't and couldn't apparently make a dollar, but was willing to spend all the cash she put up.

Faulkner never arose from bed until noon. After partaking of breakfast he would sail downtown and not return until the small hours next morning. He had tried matrimony once before but his wife divorced him, and the second venture has now turned out the same way.

SIMPSON GOES FREE.

MURDER CHARGE FAILS.

After deliberating for three and a half hours yesterday, the jury in Judge Smith's court returned a verdict of not guilty against the negro, Henry Simpson. In the instructions to the jury, the prosecution asked for a verdict of manslaughter, taking the ground that the jury could understand from the evidence that Simpson had pursued the deceased, Harry Elton, after the latter had turned to run away, though in the first instance the latter might have been the aggressor. The jury refused to determine at what point in the fracas the self defense of Simpson had turned to an assault upon Elton.

SMOOTH WORKER.

BUSINESS PEOPLE VICTIMIZED.

The Sheriff has been keeping the wires hot in an endeavor to head off one L. Spencer, who is supposed to be in Seattle or thereabouts en route to Alaska, and who is wanted badly here for having swindled several people out of about $3000.

Spencer began operations as far back as last December and the only wonder is that his systematic plan of robbery was not exposed much sooner. He is a tall, good-looking man, dresses with good taste and wears a silk hat. He looked to be the prosperous capitalist that he represented himself to be.

Miss Anna Feely conducts a rooming-house over Nos. 312-314-316 South Broadway, and Spencer in calling upon her represented that he had become the owner of the entire building in which T. Billington had conducted business below, and held a fifty years' ground lease from J. M. Gilbert of Pasadena. This same story with slight variations was told to S. F. Wiles, who conducts Tait's Cafetaria; to M. S. Kornblum, of the Berlin Dye Works, and to D. Kupelian, who runs a curio store. By his persuasive powers Spencer contrived to collect from these several persons advance rents in the following amounts:

Miss Feely, $1530; S. F. Wiles, $2034; M. S. Kornblum, $3680, and from Kupelian, $762; a total of $7996. After gathering in these sums on sub-leases made on such advantageous terms that the tenants failed to be too critical Spencer disappeared, and then the fact developed that he was merely an oily-tongued swindler. The building on Broadway belongs to Mr. Gilbert of Pasadena as well as the ground upon which it stands.

Spencer represented himself as a capitalist seeking investment in Los Angeles for his money, and impressed every one with the idea that he was a genial kind of a man with whom the world had dealt kindly. When he skipped from here it was discovered that he intended to go to Nome, Alaska, by way of Seattle, but whether his statements in that regard were not given to block pursuit while he made off in another direction is a matter of conjecture.

AN EVEN VERDICT.

NEW TEXT BOOKS WILL GO.

In the suit brought against the County Board of Education by one Spencer, to enjoin the board from adopting the new text books for certain studies in the county schools, and from entering into any contract for the supply of such books, the case was submitted in Judge James's court yesterday on an agreed upon statement of facts.

The court gave judgment in favor of the defendant board except that the board is prohibited from entering into any contract for supplying text books as mentioned, and which the board had ordered substituted for other text books in use. Briefly, this means that the Board of Education has the legal authority to prescribe the course of study, but is enjoined from entering into any contract with the publishing house of such books.

It may happen that this may work a hardship to the students. If the text books are insisted upon, and are issued by a single publishing house, as many school books are, the students may be compelled to pay monopoly prices when not protected by a contract price.

COBBLER-LAWYER SUED.

WOMAN CHARGES FRAUD.

Nick Marsh, as the assignee of his mother, Mrs. Maggie Marsh, has begun suit against J. H. Smith, to recover possession of her home and certain moneys or in lieu of this a lump sum of $3000. Smith is the cobbler-lawyer who advertises for clients and when he gets them hands them along to some attorney willing to take his cases and fight them through the courts. It appears that Smith is immune from punishment for thus holding himself out as a lawyer, but now one of his clients has turned against him.

Some time ago Mrs. Marsh owned three lots close to the railroad track which she sold out to the Salt Lake railroad for $2200. The company told her she might move her house if she wanted to as they had need only for the ground. Smith was acting as Mrs. Marsh's attorney and was then preparing a complaint in divorce for her. He advised that she leave the $2200 with him during the pendancy of the action, or her husband might claim a share of it. Frightened by this bugaboo Mrs. Marsh did leave all her money in Smith's hands. Not only that but her daughter, who works in a laundry, and her son, Nick, took their weekly wages, less what was needed for household expenses, up to Smith's office and surrendered the money to him. At least all this is what is claimed in the complaint filed yesterday by Attorney Walter Bacon, who is representing Nick Marsh.

A little later on, Smith bought for Mrs. Marsh a lot on Leonard street, and she had her house moved from the railroad lot to the newly purchased bit of land. But now it develops that Smith had been doing business on his own account. The deed to the Leonard-street lot was made out to Smith instead of to the rightful owner, and Smith feeling that he owned the property mortgaged it to the State Mutual Building and Loan for $500. This came to the ears of Mrs. Marsh and fearing trouble Smith paid off the mortgage, and now carries it on the clear deed. Smith stands pat and refuses to pay the woman anything, claiming that he doesn't owe her a cent.

REBUKED BY JUDGE.

QUEER ACTS OF LAWYER.

Because Attorney Reymert acted in what Judge Smith considered a reprehensible way, he sharply rebuked the attorney yesterday. This was the second reprimand administered to Reymert within a fortnight.

"This is the kind of thing that brings into disrepute the most honorable of all the professions—the legal profession. The law should be so carried on as not to bring it into disrepute with honorable people," said Judge Smith to the attorney.

"That is so, your Honor," responded Reymert, "and I have practiced law for thirty years, and my father before me, and there is no stain on my name." The attorney answered with some heat and gave emphasis by clapping his hands together in applause of his own laudation.

But the response angered the court. "I tell you, sir," Judge Smith said sternly, "that I have heard repeatedly, not from deputy sheriffs or officers of this court, but from outsiders, that you worry the life out of the relatives of defendants. Only yesterday a woman complained to me of your method of extorting fees from poor people. I will not tolerate any lawyer around my court that acts in such a way."

Reymert said that the court had been misinformed and demanded that an investigation be set on foot. Judge Smith replied that he had spoken for the benefit of the attorney himself, and he thought where there was so much smoke there must be a little fire.

The reprimand followed a statement made by Deputy District Attorney North to the effect that Reymert had sought to get one Mario Moya released by habeas-corpus proceedings in order to save his fee, and had so stated to him. The case was set for trial on Thursday and Reymert demanded that the prisoner be released at once. North told him the case was being investigated, and from what he had learned so far it was probable that the man would not be prosecuted but the case would be dismissed. The attorney then wanted an immediate dismissal in order to save his fee.

It was when denying that he had ever given the above explanation of his acts that Attorney Reymert called down the rebuke upon his head. Judge Smith denied the habeas-corpus application, and Moya's case will come up this morning to be dealt with. If he is turned loose by the court the attorney will probably lose his fee, for it would be through no effort on his part that Moya would get his liberty.

COURTHOUSE NOTES.

BREVITIES MISCELLANEOUS.

HAD TWO WIVES. Charles H. Weihe has had the experience of being married to two wives, and his first wife having divorced him he now asks the court to annul his second marriage. He has brought suit against Emma F. Weihe, whom he married in Denver in September, 1902, when he thought that he was a free man. Later he discovered that Clara U. Weihe, whom he had married at San Francisco, had not obtained her divorce until December 10, 1902, or three months after he had married again. Now he wants a divorce from his second wife.

WAS TOO FLIGHTY. E. M. Heisler was granted a divorce yesterday from Jennie Heisler on the ground of adultery. While living in Kansas City she misbehaved and is now living with one Hans Schumacher on Stafford street.

HELD MONEY TIGHT. Clarence N. Pyle neglected his wife because she insisted upon attending her mother during the last two months of her life. Necessarily the wife was a good deal away from her home, and when her mother died she discovered that her husband, Clarence G. Pyle, had formed habits that had weaned him away from her. He left her and said that he did so because he was having a better time without her, and though a partner in the Consolidated Electric Company in the Byrne Building, he has refused to give her any money for her support.

LE BARON DIVORCE. Anna A. Le Baron was granted a divorce from Charles S. Le Baron yesterday on the ground of desertion. They were married in 1902 and he abandoned his home in March, 1904.

PROTRACTED APPEAL. Incidentally Judge Smith adverted yesterday to the fact that Mrs. M. H. Williamson, under sentence of twenty years in the State's prison for the killing of Saunders alias Parry in her lodging-house on Spring street, had been lying in the County Jail since last November waiting for the attorneys to perfect their appeal to the Supreme Court. Mr. McComas said in answer to the strictures of the court that the fault was not with him as he had told Davis, Rush and Willis three months ago that the District Attorney's office was satisfied with the bill of exceptions. Attorney Rush shortly afterward appeared in court and maintained that the fault was not with his firm as they had been biding their time after submitting the bill of exceptions. The sharp talk from the bench did some good for the bill of exceptions was filed forthwith and the case will have a chance of being heard in the Supreme Court within the year.

THE INFERIOR COURTS.

CIRCUMSTANCES, SAYS ACCUSED.

YOUNG MAN CONVICTED ON A BATTERY CHARGE.

President of Christian Endeavor Society of People's Church Must Serve Hundred Days in Jail on Account of Young Girl's Complaint. Case of Peculiar Features.

Charles Powell, who has been in jail since July 5, charged with attempted rape, was tried before Justice Chambers yesterday afternoon. The complainant, Miss Willie Cahal, aged 14, is a quarter-blood Cherokee Indian maid, pretty of face and form. She was the principal witness, and told her story clearly and without hesitation. The charge was modified to battery, and Powell was convicted.

The case has peculiar features, and Powell claims he is the victim of circumstances he could not avoid. Through his attorney he brought several character witnesses, and a woman friend, Mrs. H. McGee, testified that he is a fit companion for her two grown daughters. Others told what an exemplary young man they believe Powell to be. He is the president of the Christian Endeavor Society of the People's Church, of which T. G. Atteberry is pastor.

From the testimony it appears Powell has made his home with the Cahal family on Bay street near Mateo. The young woman knew him as a friend. Powell says her mother hoped to make him her son-in-law.

She entered Powell's room three weeks ago, when a crime was said to have been committed.

The story of a parent who came between Powell and a young lady of the Christian Endeavor Society enters into the case, and young Powell is sad because he has apparently lost forever the esteem of his true love, whose father appeared at the trial yesterday and expressed satisfaction at the outcome. The Christian Endeavor president claims the charge has been trumped up in order to prevent his paying attention to the young woman.

Justice Chambers took into consideration the previous good record of the young man, read him a lecture, looked severe, and imposed a fine of $100. In default of which the president of the Christian Endeavor Society of Atteberry's church will have to stay in jail for 100 days.

Studied a Slot Machine.

Wilfred Le Vie of No. 720 West Third street was sentenced by Justice Chambers yesterday morning to pay a fine of $20 or spend twenty days in jail for stealing a slot machine from the Orpheum. Le Vie said he wanted to study the mechanism. He paid the fine.

Jacobs and His Gun.

For carrying concealed weapons G. C. Jacobs was fined $20 by Justice Chambers. Jacobs wanted a special officer to arrest his daughter, who was skating at a local rink Tuesday night. At the Police Station the revolver was taken from Jacobs.

MANY INVEST IN REALTY.

Ten Thousand Dollars for Lot on Coronado Street—Central Avenue Business Corner Sold.

Mrs. Cora Meekins is reported to have sold the southwest corner of Seventh and Coronado streets, a vacant lot with sixty feet frontage on Coronado street for $10,000. This is by far the highest price ever paid on vacant property in the vicinity. Corners are becoming very scarce in the Westlake section.

C. C. C. Tatum and Allen D. Butt report the closing of the sale of the property at the northwest corner of Sixth street and Central avenue, 86 feet on Central, by 117 feet on Sixth street, improved with a two-story frame building of stores and apartment house, for R. L. Horton to a syndicate of local investors. An option was given on this property April 16 for three months; this was just two days before the San Francisco fire and earthquake. Consideration, approximately, $50,000.

Althouse Bros. report these sales:

Harvey H. Cox and F. C. Holmes to A. Freese, a retired miner from Mexico, a fifteen-room, two-story frame residence at No. 940 West Washington, with highly improved grounds; lot 125 feet frontage on Washington, with a depth of 365 feet. This is one of the old palatial homes of Los Angeles, and Mr. Freeze intends to make this his permanent home. Consideration, $30,000 cash.

Lawrence B. Burck to A. R. Maines an unimproved lot on the southwest corner of Wilshire boulevard and Wilshire place, 115 feet by 162. Mr. Maines will improve this fine corner with a handsome residence, to cost about $30,000. Consideration, $12,000.

A. E. Weckesser to O. W. Strong an unimproved lot on the south side of West Sixth street, 300 feet west of Figueroa; lot 50x120 feet. Consideration, $12,000.

R. E. Marmont to R. G. Page a two-story frame flat building, No. 1227-9 West Tenth street, modern and consisting of twelve rooms; lot 50x150 feet. Consideration, $8000.

Arthur Heinman to A. Lynn a two-story frame residence, No. 2217 Budlong avenue; lot 50x150 feet. Consideration, $6500.

W. F. Hinkley to S. Fagan a modern bungalow at No. 3016 Brighton avenue; lot 50x140 feet. New owner buys for a home. Consideration, $3750.

M. Cowper to M. Mann a modern bungalow, No. 3022 Hobart boulevard; lot 51x143 feet. Consideration, $3200.

J. W. Long to D. E. Meiss an unimproved lot on west side of Fourth avenue, 150 feet south of Twenty-fifth street, 75x140 feet. Mr. Meiss will improve with a modern two-story residence, to cost about $8000. Consideration, $3000.

H. Schultz to Anna M. Hansen a six-room bungalow, No. 1321 Chester street; lot 50x155 feet. Consideration, $1700.

L. B. Keiger to Pearl Gleason an unimproved lot on the southeast corner of Normandie avenue and San Marino street, 52x128 feet. Consideration, $1700.

Tryon & Brain to C. W. Wilson an unimproved lot on the west side of Hobson street, 350 feet south of Ninth street. Mr. Wilson will improve with a fine two-story residence, to cost about $5000. Consideration, $1500.

THE skin is beautifully perfumed, protected, preserved by Ratin skin powder. 25c.

Straw Hats

Matheson & Berner
Broadway, Cor. Third

While The Chickering PIANO

Is our leader, because of its superiority of tone and action, we also carry a splendid collection of other pianos whose qualities of tone and action are praised by musicians everywhere. For instance:

More than 50,000 Vose Pianos are used daily by music-loving Americans who proclaim it to their friends as one of the best instruments in all the world.

The Kroeger Piano is one of the great favorites among teachers and musicians, and also in schools and colleges. More than 45,000 of these high pianos are in use in our country today.

The Cable Co. of Chicago are the makers of the celebrated Kingsbury Piano, and of the 25,000 Kingsbury Pianos which have been placed in homes throughout the land, we are extremely proud of the more than 3000 Kingsbury Pianos which have been sold in Southern California, where they are singing their praises every day and making friends who readily purchase an instrument offering such splendid qualities of tone, action and case designs at so small an expense.

When you are ready to buy see and hear these splendid pianos for which we are sole agents.

Everybody is Invited

to come and hear the two great talking machines of the world, namely, ZON-O-PHONE EDISON

If you expect to invest in one of these music makers in any way you come to

Headquarters

where all three are kept, and where you can hear each one and make your decision as to which one pleases you most. We are wholesale distributors for the Zon-O-Phone and Edison as well as acknowledged headquarters for the

VICTOR

by reason of the tremendous stock of machines and records which we carry to supply our customers. Come, then, to us and get what you desire. We have what you want when you want it. We arrange easy terms of payment on our pianos and talking machines.

Southern California Music Co.

PIANOLA AND REGINA AGENTS
332-334 SOUTH BROADWAY, LOS ANGELES, CAL.
San Diego Riverside San Bernardino

Price Cut in Two

Your Choice for $1

We have a fine line of $1.50 shirts and $2 shirtwaists which we have reduced down to $1 to close out. They speak for themselves.

Don't fail to see our electric illumination.

Busch's Faultless Bench-made Hats of the same quality as those sold in other stores at $3

BUSCH'S, Second and Broadway

"There is no doubt about the value of Marconi's work. I believe in it."

Marconi Wireless Telegraph

Is now accepted as a matter of daily commercial routine and is growing every day, for its lucky shareholders, with constantly increasing rapidity realize its phenomenal growth. The Marconi system has now started earning money. It is in operation on more than one hundred ships and has been officially adopted by twelve governments and is being introduced as rapidly as is physically possible. January last but twenty-nine ships were maintained in the company's treasury.

The allotment of Marconi stock we offer for public subscription is to enable our friends to take advantage of the present figure, before it is advanced. We can state without fear of contradiction, that never before has a company offered to purchase shares in a money-earning invention, comparable to the Electric Light and Bell Telephone, which have returned millions to those with the foresight to buy when the price was low. In small measure the same which, should our not unreasonable prediction be realized, will result in dends and advance in price during the installment period, an advance cost of the stock. We sincerely believe that within a few years investments in these securities, at the present low price, will enable the purchaser comfortably, without work, the balance of his life.

Call or Write for Literature, Prospectus and Terms.

OWENS & COMPANY 320-322 Laughlin Bldg.

CASH OR CREDIT Eastern Office

Our Prices are the Same

$15

Alfred Benjamin & Co's

$18, $20, $22, $25 Suits

Latest Styles

ANNUAL CLEANUP

Quick Selling

"Special Sales" are a little out of our line, but when we do make a clearance at the end of each season it is a genuine sale with profit cut clean off and all the best patterns thrown in (not laid aside.)

Here are some two hundred suits, three-piece styles in exclusive weaves to which we have added broken lines of our latest two-piece suits—the most attractive models and patterns in the store.

Former prices $18 to $25; your choice for quick selling $15.

James Smith & Co.

Exclusively High Grade Clothing

137-139 SOUTH SPRING STREET

HOT DRIVES WIN IN RACES

Harness Horses Sprint in Fast Time.

Cuckoo Beats Welcome Mac in Three Heats.

Great Gathering Applauds Spirited Contests.

Three classy and well-matched races marked the opening of the four days' meet of the Los Angeles Harness Horse Association at Agricultural Park yesterday, and the meeting promises to be a great success.

The day was replete with sensations.

Opening of ... by Rafer... touching

...ally in the events where local ... were entered.

...first day's attendance numbered ...2000, and this was evenly divided ...een the grandstand and the bet... contingent, who thronged the bet... ring and gave a good day's play ...e auction pools and Paris mutuals. ...e feature that made a decided hit ...the public was the total absence ...alls between events, and the off... kept things moving from the drop ...e flag on the first race to the end ...the last.

...good purses were ample incen... for good work on the part of ...drivers, and every race was for ... Only once was discipline called ...d that was in the third heat of ...ird race, when Carson Gilbert, ...d Miss Richnut, changed his po... in the stretch and crowded The ...away from the pole. For this ...Richnut was sent from second ...enth place.

ONLY ONE BAD START.

...ter Jim Wallace got the horses ...to good starts, with the excep... the second heat, of the three- ...mixed, when the horses got off ...strung out. This made no ...in the finish order of those in ...ney and affected only the tail-...

...first race, the 2:12 pace, de... into a match race between ...and Welcome Mac after the ...Victor Platte was with... after finishing third in the first ...and Conners was scratched.

...was an unknown quantity ...talent, and in the first heat ...him went after Welcome Mac, ...ding went in right on the second ...heats and ran the price down ...1 to 2.

DARK HORSE WINS.

...horses got away to a nose on ...Cuckoo and Welcome Mac go... a team from the wire to the ...eighths post, when Cuckoo drew ...a half a length, winning by a ...in 2:09¼, with Hawthorn using ...freely on Welcome Mac. The ...heat was a match race, and the ...scored as if yoked. They main... this position down the back ...and on the turn for the dash ...there was not a head's distance ...them, Cuckoo having the pole

HOT DRIVES WIN IN RACES.

Horses Sprint in Fast Time.

Cuckoo Beats Welcome Mac in Three Heats.

Great Gathering Applauds Spirited Contests.

Three classy and well-matched races marked the opening of the four days' meet of the Los Angeles Harness Horse Breeders at Agricultural Park yesterday, and the meeting promises to be a great success.

The day was replete with sensations, and Mac turning close on. In the stretch Mac held his position well until about an eighth from the wire, when he seemed to be ready to quit. A hard drive failed to place him a winner, Cuckoo taking the heat by one length in 2:09¼, the best time of the race. The third heat was a repetition of the first, and demonstrated that Cuckoo has it over Mac in gameness. The horses finished as before, with Hawthorn whipping freely. Time 2:11¾.

Rosie O'Moore and My Way were established as even favorites in the second race, the 2:19 pace, and the talent went after the former strong. Lohengrin, Dr. Dodge's entry, found many admirers, and was played down to a small figure in the mutuals.

Lohengrin got away to a bad start and did not get his position until near the finish, when it was too late for a spurt, and Rosie captured the heat in 2:12¼. Henry G. captured second place, and My Way third. Lohengrin was fifth, close up to Elmont. In the second heat Lohengrin again became wedged in at the first turn and did not get away until the end of the backstretch was reached, when he made a valiant spurt for the money, losing to Rosie O'Moore by a length. Time of the heat, 2:12¼.

DIVIDE THE MONEY.

For the next three heats the Dodge horse had his own way. Getting away to a good start each time, he led the procession all the way around, his most dangerous rival in the last two heats being Elmont, which made a good race to the seven-eighths post, and then threw up his tail. Rosie O'Moore captured second place in the third heat, and ran third each time in the fourth and fifth. The time for the last three heats was 2:13½, 2:14½, 2:17¾. The money was divided between Lohengrin, Elmont and Rosie O'Moore, respectively. McClusky Walnwright was distanced in the first heat, and Blackwood was out of it in the second. My Way was withdrawn after the second heat.

The third race was a three-minute mixed, and brought out eleven entries. Zolahka and Miss Richnut were installed favorites, and the former was heavily played in the books, although a red-hot tip on The Blonde sent many wise ones into the field with a small bet. The horses got away to a good start in the first heat, with Miss Richnut and Silk Jim well up to the front. They strung out down the back stretch and The Blonde and Zolahka joined the first two at the turn. Silk Jim seemed to have the race well in hand in the sprint home, but went off his feet, Zolahka was overhauled by Donford, and Miss Richnut shot out ahead, leaving it between the latter two to fight it out for second place. Zolahka got it, and Silk Jim went back to fourth place. The Blonde coming in fifth; time 2:23¾.

REAL HOT DRIVES.

The second heat went to The Blonde, who took up a good position beside Zolahka on the first turn, and won in a drive, Zolahka finishing second and Miss Richnut third; time 2:22.

The third heat was full of excitement, for Carson Gilbert started out to get a fast clip with Miss Richnut, forcing the going down the back stretch, with The Blonde going neck and neck, and Zolahka well up in a good position. Taking a slight lead near the second turn, Gilbert eased up, but could not get the pole. Turning into the stretch he overhauled The Blonde and looked a winner, but for some reason was not satisfied with his position, and threw Richnut in front of The Blonde, forcing Wilson to pull up and go to the center of the track. The play was seen by all and a murmur was just developing into a protest when Wilson gave The Blonde the word and she made a grand spring for the wire, finishing a length ahead of Miss Richnut, amid the cheers of the crowd. Zolahka came in third, but was given second place and Gilbert ordered to go to the foot of the class.

The Blonde had her own way again in the fourth and final heat of the race, her closest competitors being Miss Richnut and Zolahka, the remainder of the bunch being strung out on the way home. The horses finished, The Blonde first, Miss Richnut second, Zolahka third; time 2:22½.

SUMMARY.

First race—2:12 pace, mile heats, three in five; purse $500.

Horse—Owner—	Finish.
Cuckoo (M. B. Sweeney)	1 1 1
Welcome Mac (Thomas Hughes)	2 2 2
*Victor Platte (Fred Fahing)	3 x x

Time—2:09¼, 2:09¼, 2:11¾.

*Withdrawn on account of illness in second heat.

Horse—Owner—	Finish.
Rosie O'Moore (George Pounder)	1 2 3 1
Henry N. (H. N. Henderson)	2 4 1 2
Lohengrin (Dr. William Dodge)	5 3 2 1 1
*My Way (J. Brollier)	3 3 x x x
Elmont (E. R. Reed)	4 5 4 2 2
McCluskey Walnwright (L. E. Tilden)	** x x x x
Blackwood (B. O. Van Bokkelin)	6 ** x x x

*Withdrawn in third heat.
**Distanced.
Time—2:12¾, 2:13½, 2:13½, 2:14¼, 2:17¾.

Horse—Owner—	Finish.
Van Neer (W. C. Brain)	6 0 3 3
The Blonde (Alex. Wilson)	5 1 1 1
*Dixie W. (C. A. Canfield)	7 x x x
Zolahka (E. T. Parker)	2 2 2 2
Goodwood (L. E. McClellan)	9 8 7 6
Starlight (Charles Saddler)	8 7 6 7
Miss Richnut (H. Carson Gilbert)	1 3 7 5
Donford (L. M. Appleby)	7 6 5 8
Maud St. Clair (G. W. Dickson)	10 ** x x
Silk Jim (J. M. Snowden)	4 5 0 4

Time—2:23¾, 2:22, 2:20, 2:22½.

*Withdrawn after first heat; lameness. Van Neer and Silk Jim ran dead heat for fourth place in third heat.
**Distanced.

Entries for today are:

Free-for-all trot — Danube, Queer Knight, Coronado and Hazel Kinney.

2:25 pace, three-year-olds and under, $400—Magladi, b. f. (Thomas A. Brentz,) Walla Walla, Wash.; Zela Z., blk. m. (C. W. Farrar,) Riverside, Cal.; King Ashby, b. g. (C. Nanny,) Hanford, Cal.; Miss Jerusha, br. f. (Ezra E. Tilden,) Los Angeles.

2:20 trot, $500, free-for-all—Katherine, ch. m. (Walter Mahen,) Los Angeles; The Elk, blk. g. (M. B. Mosher,) Los Angeles; General Boodle, blk. g. (W. G. Durfee,) Los Angeles; Era, b. m. (William Morgan,) Pasadena; Little Louise, br. m. (B. O. Van Bokkelin,) Los Angeles.

POWDER BURNERS ACTIVE.

Local Bluerock Busters Getting Down to Practice for Big Interstate Shoot.

In anticipation of strong competition in the big interstate trap shoot, which will be held at Los Angeles, beginning September 8, and lasting three days, local shots are practicing daily and getting into shape.

The big shoot will attract the best powder burners of the United States, including many professional marksmen, who will represent various business and powder houses. These latter will not be allowed to compete in the purse events and will shoot for exhibition purposes only.

Secretary Charles Van Valkenburg is in receipt of many communications from crack shots throughout the country signifying their intention of competing for the big purses offered.

The schedule of events now being prepared by Elmer Shaner of Pittsburgh, secretary of the Interstate Association, will be ready for publication within a few days.

Capt. William Yates of the Fourteenth Cavalry, who Tuesday suffered a fractured skull by being thrown from his horse at Boise barracks, died at an early hour yesterday.

Lorengrin, winner of 2::19 pace

'Pretty start at 2::19 pace

Favorite in 2::19 pace

Opening of the harness races at Agricultural Park. Remarkable photograph, by Rafert, showing Cuckoo winning the 2:12 pace in 2:09¼, not a foot touching the ground.

Bed Bargains

This $9.50 Bed for $7.25

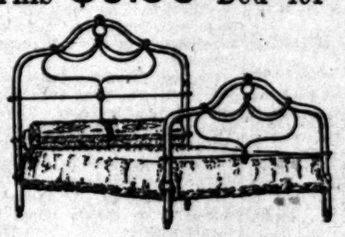

It is a good design — the picture shows that. It is strong — we have made sure of that. It will give service—hundreds now in use and no complaints reported proves that. The color is green with gold trimmings. The special price holds good for this week only. A special here means something; reductions are bona fide.

FOSTER'S $13.50 "Ideal" Crib $10.50

This is the celebrated "Ideal Accident Proof" crib that is so extensively advertised. It is so constructed that it is impossible for baby to fall out. It is 45 inches high and the spindles only 3¼ inches apart. It is all iron in the iron finish. The sides drop as the picture indicates. The universal price is $13.50. This price of $10.50 makes an extraordinary bargain.

This $4.00 Bed for $2.95

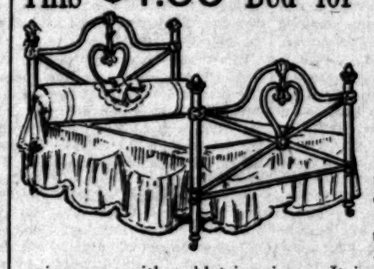

This is a bed that we can recommend. It is one that will give good service. The extremely low price would indicate lack of quality, but there is plenty of it. The color is cream with gold trimmings. It is a full size bed. Don't buy a bed this week without visiting our department. You'll lose money if you do.

Niles Pease Furniture Co.

439-441-443 South Spring St.

A Rapid Transformation and Removal

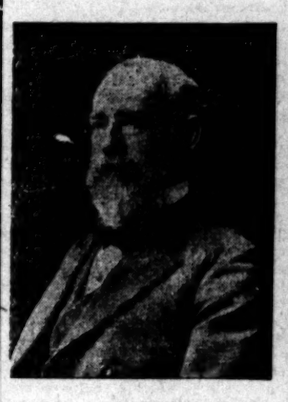

PROF. H. R. BURNER, M. D.

PROF. H. R. BURNER, M. D., late of the Chicago Medical College, founder and principal of the NEW TEMPLE OF HEALTH, formerly located at 337½ South Hill street, has been compelled to seek larger and more commodious quarters, and on Saturday evening his business manager closed a lease for the commodious, beautiful and famous old private residence of William Ferguson, at No. 303 South Hill street, corner Third, next to Angels' Flight, where he moved last night, and where he opens his new, finely furnished and equipped medical office Monday morning. This will be the permanent home of the CALIFORNIA RADIUM, MILK AND REST CURE, and here the DOCTOR and his staff of eminent Physicians and Surgeons and Chemists can be consulted daily.

DR. BURNER'S HEAD NURSE.

Office Hours, 9 a. m. to 12 m.; 1 to 5 p. m. Tuesday and Friday Evenings, 7 to 9. Sunday, 10 to 2. Consultation free and strictly confidential. Home Phone 8818.

Those Jessica Ties $5

We knew they'd interest you, and now it remains for you to hurry. At the present rapid selling, they'll be soon exhausted.

Side lacing, wide, heavy silk ribbon ties, gun metal or patent.

Innes Shoe Co.

258 South Broadway
231 West Third St.

The New GAS STOVE

Or gasoline stove for cooking purposes will be welcomed by the housewife for warm weather. We carry a fine assortment of gas ranges and gasoline stoves, including the Glenwood gas range and the "Insurance" gasoline stove. See our line before purchasing.

JAS. W. HELLMAN

Phones 16 161 NORTH SPRING STREET

WHOLESALE HAY BOTH PHONES 1598 **L. A. Hay Storage Co**

Offices are moved to Hay house 1620 East 7th St., near Alameda

Automobiles.

Franklin
Motor Cars
(6-cylinder, air-cooled.)
All models ready for immediate delivery. Phone for demonstration.
R. C. HAMLIN
Agent for So. California.
Home 24402; South 309. 1206 S. Main St.

CONSOLIDATION
WHITE and OLDS
The two most popular automobiles on the coast. See them both at
WHITE GARAGE
712 SOUTH BROADWAY

WINTON
Model K Awaits your convenience for demonstration
SUCCESS AUTOMOBILE CO.
420-422 So. Hill St.
Phones: Home 4659, Main 2075

Reo Motor Cars
LEON T. SHETTLER
633 So. Grand Ave.
Sunset Ex. 633. Home Ex. 107

Columbia Autocar 4-Cylinder Runabout and Columbia electrics
MIDDLETON MOTOR CAR CO.
1032 S. Main St.

Cadillac Motor Cars
AGENT
Lee Motor Car Co.
1218-20 So. Main

Jackson Automobiles

Can deliver immediately 24 H.P. 5 lamps $1250.00. Shaft drive $1850.00. 6 H. P. 4 cylinders $2850.00.
A. W. Gump Auto. Co.
1118-1120 S. Main St.

PREMIER
24 H. P.—$1250.00
5 Passenger Touring Car
W. COSBY 1042 SO. MAIN STREET

WAYNE
Touring Cars and Runabouts
16 to 60 horse-power, $900 to $3650.
E. Jr. BENNETT AUTOMOBILE COMPANY.
General Agents 1203-05 So. Main.

Mitchell MOTOR CARS
4 models: 9 to 28 h. p. $850 to $1350. All vertical engines under hood.
All sliding gears—three speeds.
320-328 LOS ANGELES ST.

Model One RAMBLER
16 H.P. $1350
Every equipment. Carries five people
W. K. Cowan 832 South Broadway Los Angeles, Cal.

POPE-TOLEDO
PACKARD
THOMAS
STEVENS-DURYEA
BUICK
Western Motor Car Company
415 South Hill Street.

DOLSON
THE CUP WINNER
Can make immediate deliveries.
Dolson Motor Car Company
711 South Spring Street

The "Maxwell"
"Perfect, Simple and Simply Perfect."
J. W. WILLCOX & SON,
So. California Distributing Agents.
Phone Broadway 4089. Home 5887.
1211-1213 South Main Street.

ADVERTISEMENTS
FOR INSERTION IN THE
San Francisco Chronicle
Will Be Accepted at the Business Office of
The Times
Corner 1st and Broadway
FURTHER INFORMATION AND RATES GIVEN ON APPLICATION

Half Price for Hats at the
...LEADER...
MILLINERY
109 South Spring Street

We will save you money on your jewelry purchases 64 Page Catalogue No. 6 will be sent free on request to out-of-town patrons.
BROCK & FEAGANS, Jewelers.
4th and Broadway.
Los Angeles, Cal.

Sentous Meats
Officially Inspected
Sanitary, Healthful, Germproof
Both Phones 1353

THE TIMES-MIRROR COMPANY

H. G. OTIS....President and General Manager.
HARRY CHANDLER.....Vice-President and Assistant General Manager.
MARIAN OTIS-CHANDLER...Secretary. ALBERT McFARLAND...Treasurer.
PUBLISHERS OF

Los Angeles Daily Times

Daily, Weekly, Sunday and Weekly Magazine | Vol. 50, No. 46 | Founded Dec. 4, 1881 Twenty-fifth Year

EVERY MORNING IN THE YEAR

NEWS SERVICE:—Full reports of the Associated Press, covering the globe; from 2000 to 3,000 words transmitted daily over more than 20,000 miles of leased wire.
TERMS:—Daily and Sunday, including Magazine section, 75 cents a month, or $9.00 a year; Daily, without Sunday, $7.50 a year; Sunday, $2.50; Magazine only, $2.50; Weekly, $1.50.
TELEPHONES:—Counting-room, Subscription Department, Editorial Rooms, City Editor and Local News Room, Sunset Press 1; Home, ask for THE TIMES.
AGENTS:—Eastern Agents: Williams & Lawrence, Tribune Building, New York; 1328 Marquette Building, Chicago; Washington Bureau, 44 Post Building, telephone 2347 Main, where the latest copies of The Times may be consulted. Oakland office, 575 Broadway, corner Eighth. Telephone Oakland 7067.—Arthur L. Fish, Representative.
SWORN CIRCULATION:—Daily net average for 1896, 18,901; for 1897, 19,258; for 1898, 20,131; for 1899, 23,731; for 1900, 26,726; for 1901, 28,448; for 1902, 30,930; for 1903, 30,846; for 1904, 37,702 copies; for 1905, 43,150. Sworn daily average for every day of the first six months of 1906, 51,594 copies; Sunday average for same period, 71,520 copies.

Yesterday's Regular Edition 44,760

THE TIMES has a larger regular bona-fide circulation than any local rival. It circulates widely among the intelligent, industrious, substantial, forehanded classes. The greatest volume of business advertising, the finest display, the best classifications, the largest results to advertisers.

Offices: Times Building, First and Broadway

Entered at the Los Angeles Postoffice for transmission as mail matter of the second class.

PART II: EDITORIAL, LOCAL AND BUSINESS SECTION

Pen Points

The industrial situation in Russia has not altogether suffered a collapse. The bomb business is booming.

Silver is now selling at 32 to 1 in gold. If Mr. Bryan wants to run on that platform, why, let him do so.

Speaking of politics, it may be remarked that Bryan's old enemy, the full dinner pail, will be on deck again in 1908.

Col. Paty du Clam, who was the chief conspirator against Capt. Dreyfus, will now probably shut up like his namesake.

The United States manufactures 15,000,000 umbrellas every year. To some extent, this explains why it is so easy to borrow one.

Residents of the town of Devlin, in Russia, have killed two gendarmes. But maybe the gendarmes were devlin' the residents.

Referring to the matter of signboards, we have often noticed that they are of little use to a man who is going to the devil.

It seems to be clear that the Sunday saloons not only have full houses, right along, but that their customers are also usually "full."

In political conventions there are, as a rule, two classes of workers—the candidates who pull wires, and the delegates who pull legs.

Speaking of reminiscences, if you will stop to think of it you will see that people were just as happy when they wore paper collars as they are now.

After all, it is quite appropriate that the politicians should hold a convention in Venice. They have what they call a "foolish house" down there.

The Democratic conventions continue to indorse Thomas Jefferson and Andrew Jackson. But Jefferson and Jackson don't care. They're both dead.

The effort of the Russian government to do business under the circumstances strongly reminds us of a man trying to make a speech in a boiler works.

Most of the candidates for political office think it advisable this year to put themselves on record as opposed to free passes on the railroads—for other people.

We often wonder if Mr. Carnegie knows that a lot of people are keeping cases on him concerning that statement he made about it being a disgrace to die rich?

There is more work in this country now than there are men to do it. This, among other things, makes the outlook for Mr. Bryan far from what James K. Jones says it is.

Winston Churchill, the novelist, now a candidate for Governor of New Hampshire, has already started out to make enemies for himself. He has declared against railroad passes.

As long as it is the case that politics is forced on the public, the best thing the public can do is to take an interest in it, and see to it that none but the right men get into the offices.

A correspondent writes to ask us whom we think will be the next Mayor of Los Angeles. Well, just taking an offhanded guess at it, we think it will be the man who gets the most votes.

Another good reason why the county convention should be held at the seashore is that the proximity of the water might suggest to some of the politicians the advisability of taking a bath.

Henry Watterson, among others, claims that the Democratic party will never die. Neither would a man, a cow, a rhinoceros or a jackass, if, like the Democratic party, they could live on nothing.

Central and South America have spent their time for generations between dreaming and fighting. It is now high time that they quit both and do something with the magnificent country that God gave them.

The social scandals in Pittsburgh have redirected attention to the stogies manufactured in that unfortunate city. Why this should be so it is difficult to understand unless it may be because the stogies also smell bad.

The Assessor has levied a tax on a large number of bees that Mr. Bryan keeps on his farm in Nebraska. As far as the bee which is buzzing in his bonnet is concerned, the people will take care of that one, all right, if the necessity should arise.

"Wouldst thou know what the bifthe bird pipeth?" sings the poet. Yea, we wouldst, but a whole lot of us are so blamed deaf listening to the roar of street cars that we couldn't hear the pipe of a bird if it stuck its bill in our ears.

You may go into any asylum in the country and you will have a hard time to find a single inmate who will acknowledge that he is insane. But Harry Thaw is not an inmate of an asylum, and for this reason, perhaps, it might be just as well to take him at his word and proceed on that basis.

ZUEBLIN AND CLEANLINESS.

Prof. Charles Zueblin, who is referred to as "an authority on sociological questions," delivered a lecture at the University of Chicago (summer course) on Tuesday, in which he is said to have given "clean bills" to Maxim Gorky and the play, "Mrs. Warren's Profession," which was recently barred out of New York because of its uncleanness. It may be remarked in passing that in both these cases there is great and pressing need for "clean bills," looking at the matter from the popular standpoint. If we are to judge from the tenor of Prof. Zueblin's remarks on the occasion referred to, it would seem that the "clean bills" which he is supposed to have given would be materially improved if they themselves were given a little cleansing.

Prof. Zueblin declared that "Mrs. Warren's Profession" is a moral and uplifting play. We are not prepared absolutely to dispute this assertion. Los Angeles has been fortunate enough, thus far, to escape the exploitation of Mrs. Warren and of her profession, and we have only hearsay testimony as to the quality of the play. The fact that it shocked the blase playgoers of our modern Gotham, however, is not a very high recommendation, and we may be excused for taking exceptions to the dictum of Prof. Zueblin when he declares that criticism against this play comes from unclean minds. There is a certain suggestion of uncleanliness in the minds of those who approve the exploitation of moral rottenness for the alleged purpose of enforcing a moral lesson. It is not always necessary to use the muck-rake in order to show that muck exists, and there is more or less truth in the old adage which declares that it is difficult to handle tar without smirching the fingers.

"Maxim Gorky and the Russian actress," says Prof. Zueblin, the eminent authority on sociological questions, "are more married than many others residing at the hotels from which they were ejected." He characterizes the recent uprising against Gorky and his histrionic mistress as "a sort of hydrophobia," which is "the most serious reflection on our morals seen in many years." This is a strange expression of sentiment to come from a professed exponent of sociology in one of our leading universities. If this view of social relations and moral amenities be correct, all our former conceptions are wrong, and our laws are based upon the grossest of misconceptions. If Zueblin is right, marriage is wrong, or is at best but a useless formality, without sacredness or binding character. If his view is correct, then it is the right and proper thing to disregard the marriage relation at will, and to enter upon new relations of similar nature without the formality of a marriage ceremony, whenever one's caprice or passion may suggest such action.

A code of morals such as this, as any one can see, would, if generally adopted, speedily result in the breaking up of the institution known as the home, which is still held in some respect in civilized nations—and even in some savage nations where the "advanced thought" of modern civilization has not yet penetrated.

If a man like Maxim Gorky may defy the laws and the moral sense of mankind, a man of less prominence and of less intelligence may properly do the same thing; for it will never do to have one moral code for one class of men and a different code for another class. Thus, if we accept the Zueblin process of reasoning, we come at once to the deduction that the ceremony of marriage is a farce, and that the home is a useless and illogical institution, not worth defense nor perpetuation.

It is an interesting question as to how far the responsible faculty of the Chicago University indorses these "advanced" views of Prof. Zueblin, the "authority on sociological questions;" also, to what extent Mr. Rockefeller, who has spent some millions for the endowment of the university, coincides with the social doctrines which Prof. Zueblin is inculcating. As for our opinion of Zueblin, it is that he is in need of a cleaning himself.

IT WAS UNIQUE.

The only merit of the disreputable trick which Gov. Pardee played upon the people of Los Angeles county, in coöperation with Corney Pendleton, whilom State Senator, lay in its uniqueness.

On account of this quality, many people were unable to see through it till it had been explained and exposed over and over again.

The Governor had promised to include in his call for a special session of the Legislature a consolidation item. Not a proposed consolidation bill, not a clause enabling the Legislature to enact a consolidation bill—but simply this: a provision whereby the Legislature might consider whether it should give the people of the State a chance to decide at the polls whether or not the voters of cities and towns in Los Angeles county should have an opportunity to express their views on the matter of consolidation of city and county governments.

You see that no decisive act was suggested. The Legislature could not take any decisive step. The Governor was not asked to submit any decisive measure to the Legislature. He did not promise so to do. What he did promise was to give the Legislature a chance to give the people a chance to do certain things if they should wish to.

Owing to the misrepresentations and string-pulling of politicians with ulterior motives, Gov. Pardee went squarely back on his pledges to the people of Los Angeles county. He failed to insert the promised clause in the call for the special session of the Legislature.

The storm of resentment that blew up from Los Angeles made the Governor's whiskers buffet his own ears. Then, in his frantic endeavor to escape the fury of the blast, came his after-thought in the shape of fraudulently utilizing the bogus constitutional amendment providing exactly what the voters of Los Angeles county did not want.

Inasmuch as there was no provision in the call for the special session, this amendment could not be submitted to the Legislature with the least show of validity. The Governor knew that better than anybody else. Corney Pendleton knew it. But they played the trick, and the Governor afterwards made boast of it.

Senator Pendleton introduced the humbug amendment—a measure that utterly misrepresented the wishes of his constituents, a measure that could not be passed, that could not even be considered. What was the purpose of this farcical performance? What was the objective point?

It all came out subsequently when Gov. Pardee pointed to the measure and said to Los Angeles in substance: "See what I have delivered you from! See what a good thing I did in failing to include the clause you asked for in the call for the session! Your measure was all wrong. Of course it was your measure because your Senator introduced it. I save you from your own blunder. What? That was not your measure? Pshaw! It must have been. It was introduced by your own Senator. It is a matter of record."

Such a discreditable trick could have been attempted only with the aid of a Senator who would betray his constituents for the smallest mess of pottage—whose willingness to do so has been demonstrated time and again—abetting a Governor who would crawl through any sort of dirty hole to worm himself out of a scrape.

MORE TROUBLE FOR CASTRO.

Apparently there is more or less trouble ahead for the cocky little Señor Castro, who recently tendered his resignation as President of Venezuela, and afterwards pulled it back with the string which he had previously tied to it. Our Department of State has lately shown a determination to renew its demands upon the Venezuelan government for the settlement of American claims against Venezuela. Negotiations were broken off in March, 1905. Now the matter is to be thrashed out to definite and final conclusions.

On March 10, 1905, the late Secretary of State, John Hay, submitted instructions to United States Minister Bowen which were practically an ultimatum to Venezuela. "The attitude of the Venezuela government toward the government of the United States, and toward the interests of its citizens who have suffered so grave and frequent wrongs arbitrarily committed by the government of Venezuela," ran the letter of Secretary Hay, "requires that justice should now be fully done, once and for all. The government of Venezuela declines to consent to an impartial arbitration insuring the rendition of complete justice to these injured parties; the government of the United States may be regretfully compelled to take such measures as it may find necessary to effect complete redress without resort to arbitration." Secretary Hay further said that, while the government of the United States "stands committed to the principle of complete arbitration, which can do injustice to nobody, if its requests are peremptorily refused it will be at liberty to consider, if it is compelled to resort to more vigorous measures, whether these measures shall include complete indemnification, not only for citizens aggrieved, but for any expenses to the United States which may attend their execution." This was the diplomatic way of saying to Castro, "Pay up or we may be obliged to take it out of your hide."

On March 23 the ultimatum was virtually rejected, Venezuela denying that it had any question pending with the United States, and stating that "before giving further consideration to Mr. Hay's note, the Venezuelan government must know whether the United States respects the methods and nobility of the Venezuelans." We are not informed as to what answer, if any, was returned to this interrogation; but we violate no confidence in saying that the United States respects the methods of the Venezuelans when their methods are tempered with right and justice; also that we respect their nobility when they are really noble.

It is matter for congratulation that our government is to take this question up, and to see that justice is done "once and for all." That the government of the United States will champion any claims that are not just is not to be presumed for a moment. The proposition to arbitrate all matters in dispute was eminently fair, and it is not at all to the credit of Castro and his waspish little republic that the arbitration proposal was not promptly agreed to. If this had been done, there would now be no need for the Department of State to again discuss the matter. Now that this has become necessary, the case should not be dropped until final adjustment is in sight.

If Venezuela should persist in the refusal to arbitrate the questions at issue, such refusal would be in effect a confession that its cause is not just, and that therefore it would be likely to suffer before an impartial tribunal. It is sincerely to be hoped that our government may not be compelled "to resort to more vigorous measures." But it is needless to say that we shall meet whatever necessity may arise, and in a manner commensurate with our national dignity, power, and inherent sense of justice.

SALTON SEA AND CLIMATE.

Has the filling of Salton basin by the waters of the Colorado River caused any appreciable change in the climatic conditions of the surrounding country? Many persons assume that the presence of a large body of water affects temperature and rainfall, and assert that the Salton Sea has modified the climate of the desert, but men of science ridicule the assumption, and denizens of the desert flatly dispute the assertion.

Compared with the area of the desert, Salton Sea is as a tub of water in a ten-acre lot. Before the river broke bounds, the floods that now fill the basin were spread over a much greater area of land in California and Mexico, under conditions even more favorable to rapid evaporation, yet nobody imagined that the flooding of the land affected the climate. Evaporation alone does not produce rainfall. Rain falls when cold currents come in contact with strata of moisture-laden air, and therefore the evaporation from Salton Sea will not increase the rainfall in the desert until currents of cold air flow into that area, which is a condition non-existent and not to be expected.

The failure of the mere presence of large bodies of water to produce rains is strikingly shown in the region at the head of the Gulf of California. The gulf is a large body of water, immensely larger than Salton Sea, yet the region about the head of the gulf is the most arid desert in America. In utter aridity and desolation it has no equal. If the gulf itself should be cut back to Salton by the boring of tides—a thing that might happen if the Colorado should not be turned back to its channel—no modification of climate could be looked for reasonably.

Neither in theory nor in observed facts is there any warrant for the assumption that Salton Sea has caused or will cause any change of temperature or increase of precipitation in the surrounding desert. The notion that it affects in the slightest degree the climatic conditions of the country this side of the San Bernardino range is a wild absurdity.

Salton Sea has as much influence in causing rain as have the songs, dances and incantations of an Indian medicine man.

It has been proved that a can of potted chicken consisted merely of cooked rope. The information is welcomed. It helps that weak feeling that folks had in their stomachs there awhile back.

THE BOSS WIRE-PULLER.

HUMOR OF THE WORLD.

FROM FRANCE.

Stranger: Can you tell me the shortest route to Corneville, my good man?

Peasant, after due consideration: Yes, I can. But how are you going there? It all depends whether it's on foot, by balloon, automobile or rail.—[Journal Amusant.

M. Dugaffe (at a spiritualistic seance, in an awestruck voice, hearing the three traditional knocks:) Is it you, oh great Napoleon?

Voice from without: No, it isn't; it's the tailor.—[Pele Mele.

Surgeon to young recruit, who has no desire to serve his country, and also very little intelligence: Have you any infirmity warranting your rejection?

"Yes sir, I am short-sighted."

"Prove it to me."

"Certainly. You see that nail down there in the wall? Well, I do not see it."—[Annales.

Poet: Here's a little poem which I recently composed. I read it to my mother, and she cried loud and long, so touching did she find it.

Editor: You ought to be ashamed of yourself. Take back your poem and promise me that you won't make that poor woman cry any more.—[Rire.

Little Girl: Mamma, I'm afraid you're not so pretty as nurse.

Mother: Why, dear.

Little Girl: We've been in the park half an hour and not a single soldier has come to talk to you.—[Bon Vivant.

Desponding Painter: I'm sure I don't know what to do with all these paintings. I haven't sold a single one this year. Whatever shall I do with them?

Wife: You've never thought of giving them to the poor, have you?—[Journal Amusant.

Automobilist, to countryman whom he has run down, and is now treating with the greatest consideration, brandy and water, etc., etc.: Come, my good man, there's nothing serious the matter with you after all. You'll be yourself again in an hour's time.

Countryman: That's just what I don't know. I've got to see my lawyer first.—[Rire.

Mother: What do you mean by bring back the two sous? Didn't you post my letter?

Promising Olive Branch: Yes I did. I took advantage when no one was looking to slip it into the box without a stamp.—[Rire.

First Thespian: Yes, old man, that's so. As soon as I appear I hold my audience.

Second Thespian: That's to prevent it runing away, isn't it?—[Sourire.

A young fop and a friend entered a gambling club. Soon afterwards, there was a violent dispute between them. The young fop received a couple of stinging slaps on the face, but said not a word and left the place. An old retired colonel could not repress his indignation and said, "Is this the young generation? Here is a man whose face is slapped and there is not even a hint of a duel."

"He must be excused, sir," intervened his friend, "he is very deaf, extremely deaf; he may not have heard it."—[Sourire.

A bookseller tried to persuade Poindinterro to purchase a book on hypnotic suggestion.

"You have only to read it," he said, "and you will possess an irresistible influence in your fellow men."

"Have you read it?" asked Poindinterro.

"Certainly," said the bookseller.

"In that case, why do you not merely will that I should buy it?"—[Pele Mele.

Cannibal: So you are a doctor, eh? Ah! that's fortunate because I am ill; tell me what will cure me.

Doctor: Oh, you are very ill indeed; a vegetarian diet is the only thing that could cure you."—[Pele Mele.

A young wit looking out for mischief, endeavored to make fun of a professor. After badgering him for some time, he asked him whether he could define the word "nothing."

The professor replied immediately: "Nothing is that which is to be found in the particular cell of your brain which should contain intelligence."—[Pele Mele.

Moses Isaacstein (to artist:) H'm, you use three francs' worth of paint, two sous of oil, and half a franc of canvas, and you sell the lot for at least twenty francs. That is a profit of 500 per cent. and yet you abuse commercial men!—[Pele Mele.

THE INNOCENT BYSTANDER.

Somebody's Darling.

A cigarette stub on the hardwood floor
Inlaid with a dozen expensive woods;
A lot of gold leaf on the ground glass door;
The windows made dim with some costly goods;
Mahogany chairs and a priceless rug—
And into an empty room we peer.
His auto afar chuckles out its chug;
Somebody's darling is "working" here.

Come, look at the desk and its pigeonholes:
The ink in the inkwell is dried to gum.
The name on the door is on four payrolls—
On each of the four for a goodly sum.
Sometimes he will stay here an hour or two,
Then up and away to his sport. That's queer?
It's nothing, indeed, to astonish you:
Somebody's darling is "working" here.

Somebody's darling must have his place
Here, where his intellect may be trained
So he may win in the world's great race—
Climb to the heights that his sire attained.
Pictured and praised; you have read his name,
Read how of labor he has no fear.
This is the spot where he "plays the game;"
Somebody's darling is "working" here.

Worked Both Ways.

We come upon two men, each of whom is weeping and wailing miserably.

"What is wrong?" we ask.

"Ah," replies the first man, "I have made a great many enemies in my time."

"And so have I," weeps the second man.

"But what did you do?" we ask.

"I told lies," sobs the first man.

"And I told the truth," grieves the second man.

Not being able to think of any good advice that will cover the ground we walk on softly.

The Trait That Holds.

"Brown hasn't gone fishing this summer, has he?" we ask of his friend.

"No. He bought an auto and has been touring all the time."

"That's good. Possibly he may overcome his habit of telling whoppers."

"Not a bit of it. Now he is always bragging about the people he just missed running over."

Old Man Giddles Observes:

"My last ideal is shattered. Once I thought that 'Doctor' meant something sedate and dignified, but I have lived to see the title applied to chiropodists, masseurs and shampooers. After that I cherished the idea that 'Professor' was an appellation of intellectual distinction, but it was not long until the barbers, pugilists, dancing masters and piano tuners were using it. And so comes the last blow of all. If you call a man 'The Honorable' everybody wonders how many times he has been hauled before the grand jury."

Inequalities of Life.

The green grass has to grow on the ground,
The green leaves grow on the tree;
But the wart or the mole!
Why, bless your soul,
They grow where they blessed please.
The horse must eat at his manger neat,
A man must eat at his meals,
But the skeeter can chew
On me or you
No odds how full he feels.
The shore is hugged by the ocean,
The ripples kiss the sand—
But it's not for you;
Such things to do;
It's hard to understand.

WILBUR D. NESBIT.

[Copyright, 1906, by W. R. Hearst.]

PEOPLE OF THE COAST.

Gertrude Atherton of San Francisco—for she now claims the northern metropolis as her home—is on her way to Sitka, Alaska, to get material for the last chapters of her new novel, "Mononov," shortly to appear in book form.

For twenty-one years Wm. Slusher, joint representative from Umatilla and Morrow counties, Or., has followed the life of a sheep herder. At this business he has become wealthy, despite the fact that most of his life has been spent on the plains and mountains.

J. Teel Farrar of Berkeley had had a bullet removed from his pipe, which had been lodged there six years. This bullet was received during the Boxer uprising in China. Farrar was the only one, of a party of six volunteers, to escape alive. He is now doing life of Berkeley.

Dr. Edgar P. Hill, for pastor of the First Church of Portland, will connections with that the last week in Sep thence to take up his professor of homiletics in mack Seminary, Chicago, tion was recently tendered

T. Sidney Eliston has homes in Berkeley, after in the East, where he tending Johns Hopkins Eliston recently graduated D., receiving class honors such a brilliant record that immediately after he was appointed in the State University. He graduated from Stanford

The earliest western McGillivary of Portland, last week. Mr. McGillivary plains in 1839 by ox team, Maine in 1840, and late other trips to the West. was in 1844, when he came around the Horn, afterward Oregon, where he remained death. He was the origin North Pacific Fur Company ing the Hudson Bay Company.

STEADFAST FAI

The faith I learned at
Is like a rock beneath
Foundation firm supporting
When storms of doubt
beat.

With science it may not
And schoolmen may
And yet on life's
I trust this pilot with

In modern doubt I do
One crumb of comfort
It has no solace for the
And offers neither

The faith I learned at
Is guide to lead me
gloom,
An arm of might
Down through the
tomb.

It shines above me in
A star amidst the
And no agnostic's bitter
Shall ever blot its
—[Will Reed Dunroy, in Chronicle.

Gold Lorgnettes

Over 50 new patterns of the solid Gold Lorgnettes in windows today. Plain 14 kt. commence at $16 and run price to the handsome ones at $175.

In silver—handsome and upwards.

Your eyes tested, the you want fitted to suit free—no extra charge for

MONTGOMERY

Jewelers and Opticians
Merchants
SPRING STREET AT
"Sign of the Big Clock"

Music Lessons

at the Heinrich you think pianists, with every week. Special prices Remember one thing, it

FITZGERALD'S
123 S. Spring st.

Why pay $3 to $5 glasses while we sell first quality lenses, guaranteed perfect in ground-in-one-piece, for $1.00; or we put in two-piece, for $1.50, complete, fit guaranteed. No charge for testing eyes.

$1.00 FLEMING

LOS ANGELES BUSINESS PROPERTY

WILL EARN 12 PER CENT. NET

6 Per Cent. from Rentals
6 Per Cent. from Increase

NO RISK—NO CARE—NO WORRY

Large earnings. Sure increase value

You Can Invest Any Amount

THE TRUSTEE COMPANY

OF LOS ANGELES
357 South Spring Street, Corner Fourth

OFFICERS AND DIRECTORS

L. D. SALE, President; V.-Pres. W. Wholesale Drug Co.
CHAS. H. TOLL, Vice-Pres.; Cash. So. Cal. Savings Bank
A. H. BRALY, Treasurer; V.-Pres. So. Cal. Savings Bank.
GEORGE HANNA, Secretary; Mgr. W. L. A. Water Co.
A. B. SMITH, Trust Officer, The Trustee Co. of Los Angeles.
CARL KURTZ, Physician and Surgeon.
A. W. BUMILLER, President, Pasadena Electric Express.
A. L. HAWLEY, Vice-Presi., The Trustee Co. of Seattle.
WEST HUGHES, Trust & Title Co.
H. M. SALE, Wholesale Drug Co.
J. JEPSEN, Dairy Co.
HENRY NEWBY, adena National Bank
JOHN R. HATHER
Surgeon.
LLOYD W. MOULTON Law.
ED T. OFF, Seattle.
W. D. WOOD, tee Co. of Seattle.

The Above Well-known Business Men of Los Angeles constitute the Board of Directors of the Company, conduct all of its business and have their Own Capital Invested in Every Property Offered to Investors by this Company.

PRETTY HOTEL SCENE.

New Hayward, Spring and Sixth, Formally Opened Last Night, With Many Local Guests.

About two hundred Angelenos gathered at the new Hayward Hotel last night at its formal opening, and spent the evening pleasantly as the guests of H. C. Fryman, the proprietor.

The dining-room was a brilliant scene, with over a hundred and fifty covers, enjoying the excellent cuisine. An orchestra hidden by an array of palms, occupied one side of the large room. The furnishings are of the old mission type. A feature is the ventilation. The air is all clarified before it enters

While Chairman Hunsaker of the Non-partisan Citizens' Committee is ruminating over the selection of the seven members of the Executive Committee, there has been considerable quiet talk among the promoters of the movement as to a possible choice for the Mayoralty. There is a disposition on the part of the members of the committee to speak only in hushed tones as to their preferences, for fear it may be surmised they have some ax to grind, knife to sharpen or candidate to push forward, when, as a matter of fact, they declare their minds are absolutely open.

The name of Dr. Walter Lindley was mentioned to me yesterday, however, as under consideration for nomination as a Mayoralty candidate. I heard, too, that Joseph H. Call, who has acted as special attorney for the government in railroad cases, has supporters among the leaders of the movement.

One of the "non-partisans" informed me that City Attorney Mathews was the choice of many for Mayor on the new ticket and that his decision to enter the fight for Congress was a disappointment to the prime movers in the "non-party" cause.

Theodore Summerland, president of the City Council and member from the Fourth Ward, is possessed of the desire to invade the State Railroad Commission with his red vest. It came to me by wireless from the Council Chamber yesterday that he seeks the seat now occupied by Orrin S. Henderson of Stockton, who represents the Third District. The salary is $4000 a year and the term is four years, with duties that are not quite so exacting as those of City Councilman. Summerland's policy is that it is time the southern end of the State had representation on the commission.

THE WATCHMAN.

THE POLITICAL WATCH TOWER

A palmist who has read Dr. Ralph Hagan's hand recently tells me that the present Police Commissioner is likely to be a candidate for Coroner before the Republican county convention. When Hagan returns in a few days from the Elks' convention at Denver it is likely that he will have something to say about it. Anyway, his life-line foretells that somehow and somewhere, some one is thinking of putting him forward for the grewsome office for which there already are numerous aspirants. I have been told that the former police surgeon and present appointee of the Mayor to the Police Commission is willing to make the race if assured of the proper support and it is not at all unlikely that he will go for the nomination.

The undertakers have been taking a hand in the game as usual, it is said, and some of them are said to be favorable to Hagan. It is a place that, for obvious reasons, appeals to the man who handle the dead and from as far back as any one can remember there hasn't been a Coroner's fight in which the busy hand of an undertaker did not show at one time or another.

Always the incumbent of the office is accused by hearse and casket rivals of showing favoritism to various concerns in the business, and Coroner Trout is no exception. Dr. Trout has strong supporters in the ranks of the political managers, but there is said to be a feeling among them that some of his enemies may prove too strong as competitors and sweep the convention against him, despite anything that can be done. Even Councilman Blanchard of the Ninth Ward and some of the other backers of Dr. Trout might not be able to stem the tide and so, I am told, the political leaders who always seek to pick the winner are turning their attention to Hagan.

Candidates who have been mentioned for the place, in addition to the incumbent, include Dr. John M. Dunsmoor, Dr. R. F. Clark and Dr. E. O. Denove. Dunsmoor is said to be the candidate of the "Mutual Admiration Society," or brickmakers, whose activities in hunting out candidates in utter indifference to the wishes of some of the more experienced and less pyrotechnic political workers has caused the latter on more than one occasion to assail the frisky youngsters who are using the fresh blood of office-holding as who want more.

Hagan is said to possess elements of strength that would make it hard to beat him in the convention, and it may be that Dr. Trout will have to give up the desire for a renomination for the sake of permitting the brickmakers to be whipped once more.

No one would suspect for a moment that the judges of the Superior Court whose terms are about to expire would lay aside their robes of office for a moment to discuss politics, but on the inner edges of the august precincts I have heard whisperings which indicate some concern as to the outcome of the Police convention. The two-year term that must fall to the lot of one of the candidates has been one of the topics of conversation, it is said, while there has been some speculation as to whether it is safe left at home to make room for some of those on the outside who want to judicial place.

Judge Shaw, the only Democratic judge to retire from the bench; whose term expires, and he is to have a place on the Appellate bench, for which he is so well fitted, the other four judges, Allen, Bordwell and Monroe, appointed by the Governor, probably ask the convention to permit them to go before the people. Judge Monroe, who was appointed to the vacancy caused by the promotion of Judge Allen to the Appellate bench, would have but two years to run if he were to be nominated and elected to fill out Judge Allen's term, which would have expired in January 1907, had he remained on the Superior bench.

It is said the judges have agreed among themselves that of the six candidates selected by the convention, the one receiving the fewest votes shall have the short term.

Outside candidates, C. C. Bowen, John C. Rives, Fred W. Houser and F. H. Rockwell of Los Angeles and Owen Richardson of Santa Monica, have not been taken into the councils of the politicians, I hear, and they may have a different programme. How many of these aspirants will have a chance depends on the ability of the present incumbents to retain their places, and that, of course, is something no one would discuss above a whisper.

With Chairman Hunsaker of the Non-partisan Citizens' Committee is reported over the selection of the three members of the Executive Committee, there has been considerable quiet talk among the promoters of the movement as to a possible choice for the Assembly. There is a disposition on the part of the members of the several committees to speak only in general terms as to their preferences, but it may be surmised they have been to grind, knife to sharpen or other to push forward, when, as a matter of fact, they declare their minds are absolutely open.

The name of Dr. Walter Lindley was mentioned to me yesterday, however, for consideration for nomination as Assembly candidate. I heard, also, that Joseph H. Call, who has acted as special attorney for the government in railroad cases, has supporters among the leaders of the movement. Some of the "non-partisans" informed me that City Attorney Mathews was a candidate of many for Mayor on the Republican ticket and that his decision to enter the fight for Congress was a disappointment to the prime movers in the "non-partisan" cause.

Theodore Summerland, president of the City Council and member from the Fourth Ward, is possessed of the desire to become the State Railroad Commissioner, with his red vest. It came to me yesterday from the Council Chamber that he seeks the seat now occupied by Orrin S. Henderson of Fresno, who represents the Third District. The salary is $4000 a year and the term is four years, with duties not quite so exacting as those of a Councilman. Summerland's friends say that it is time the southern end of the State had representation on the Railroad Board.

THE WATCHMAN.

PRETTY HOTEL SCENE.

The Hayward, Spring and Sixth, Formally Opened Last Night, With Many Local Guests.

Some two hundred Angelenos gathered at the new Hayward Hotel last night at its formal opening, and spent a most pleasant evening as the guests of C. Fryman, the proprietor.

Mr. Fryman was a brilliant host, and over a hundred and fifty guests were served a delicious supper in the dining-room of the hotel. The room was a picture in itself, with its profusion of palms, ferns and cut flowers, and the large room. There is one of the old mission features in the ventilation. Instead of the usual electric fans, the room is ventilated by a series of large coke filters on the roof.

After the menu had been discussed, the party of guests adjourned to the pretty parlors on the mezzanine floor, where another orchestra was playing.

Among the guests were a large number of society folk, and the beautiful decorations of the big room made a pretty background for the finely-gowned ladies and their escorts.

The Hayward is the newest Los Angeles hotel, having been completed but recently. It has 200 actual guest rooms, and its furnishings compare favorably with the finest in the city.

The building is absolutely fireproof, and every room has both telephones in it. Running water, baths, sanitary appliances and the best of ventilation make every room of the handsome new hostelry inviting.

H. C. Fryman is one of the well-known local younger hotel men. He has surrounded himself with other men of the hotel world. Dan J. Lyons is chief clerk, J. E. Maloney, for thirteen years head waiter of the Hotel Green, has the same position at the Hayward, and David Taske, for nine years chef of the California Club, is chef at the hotel.

Great Bullfight, Tia Juana, Mex.

Sunday, July 22. Round-trip, $6, including admission to the fight. Tickets on sale July 21, and for morning train, July 22nd. Secure tickets in advance at 334 S. Spring st.

HF THE MARK OF GOOD CLOTHES KNOW US FOR BEST VALUES

The latest New York fad in Men's straw hats just at hand by Wells, Fargo and Co.'s Express.

Only a few of each dimension, so if you want the very latest—don't delay. Prices right of course. What price? Yes—$3.

Harris & Frank
LONDON CLOTHING COMPANY
337-341 South Spring Street

CANVAS OXFORDS $2.50

A visit to Staub's will end your search for canvas oxfords. Our stock is much more complete than you will find in most stores and the prices are right.

At $2.50 we offer a very dainty canvas oxford in white, blue and pink, like cut above. Has large eyelets and broad ribbon laces to match the color of the canvas.

Get a pair of these for vacation wear.

Mail orders carefully filled. Send for self-measurement blanks.

C. M. STAUB SHOE CO.
Broadway, Corner Third

Bishop's Rubidoux Chocolates

For vacation time you need Bishop's Rubidoux Chocolates, the daintiest, purest and best confections made.

Get a box today and try them—35c up.

Cf Bishop & Co.
352 SOUTH SPRING—Cor. FOURTH

S. F. BOTHWELL, President.
H. M. NEWLON, Secretary

Lily Cream

The demand for California sterilized Lily Cream has compelled us three times to enlarge our facilities. Use it daily for health protection.

Pacific Creamery Co.
Los Angeles, Cal.

J. W. Robinson Company
BOSTON DRY GOODS STORE
235-237-239 SOUTH BROADWAY

Our store will be closed on Saturdays at 12:30 noon until Sept. 15

20c to 40c Wash Stuffs

On Sale Friday, Not Today, at . . 15c

27 to 32-inch White mercerized waistings and madras cloths in stripes, dots and figures suitable for shirt waist suits and separate waists, on sale tomorrow ONLY at fifteen cents a yard; early season prices 20c to 40c.

33-inch Glasgow linen finish suiting at 8⅓c a yard.
(Annex)

Corset Sale Today

Dollar corsets of the Royal Worcester make at 45c and 50c. Summer net girdles at 25c.

Pictures Third to Half Off

That heading grossly understates the facts, for many of them are marked away under half their true worth.

There is one lot of perhaps fifty pictures whose duplicates have been selling at $1 to $2, from which you may choose at 50 cents each. The collection includes heads, figures and scenes, in both dark wood and light gilt framing; Japanese subjects in dainty pagoda frames; Venitian scenes in soft, rich colorings; Rembrandts, appropriately framed in dark wood.

$2.25 French pictures, with tapestry mats and dainty gilt frames, $1.

9x12-in. woodland scenes with sunset effects, hand-tinted in the softest colorings and set off by a two-inch gilt mat and frame in deep shadow-box mounting, for a dollar. Would be splendid values at $1.50.
(Third Floor.)

Waterman's Ideal Fountain Pens

Sure to need a Fountain Pen while on vacation. Get the best. Waterman's Ideal is all its name implies.

75c to $1 Ribbons 50c

50c a yard for 6 and 7-in. printed warp and Dresden Ribbons of the quality commonly sold at 75c, 85c and $1.00.

Never mind how it happens—all that need concern you is that you get here before other people get all the ribbons.
(Left of Main Entrance.)

You will find it very convenient to take breakfast—8 to 10—or luncheon—11:30 to 2:30 in our quiet cafe.

As to Muslin Underwear

Our New York buyer secured a line of the best American-made underskirts at favorable prices—here's the saving it made possible for you:

$1.75 skirts	$1.00	$2.50 skirts	$1.75
$2.00 skirts	$1.25	$3.00 skirts	$2.25
$2.25 skirts	$1.50	$4.00 skirts	$3.00

Women's Corset Covers

Lines in which we haven't enough of any one size to retain as regular stock.

50c garments	35c	75c drawers	50c
75c garments	50c	$1.25 drawers	85c
$1.00 garments	70c	$1.75 drawers	$1.20
$2.00 garments	$1.35	$2.00 drawers	$1.00
$3.50 garments	$2.35	$1.25 skirts	85c
$4.00 garments	$2.75	$1.50 skirts	$1.00

Children's Undermuslins

Drawers and skirts carefully embroidered by hand in French convents, and brought to you at very little prices.

French Hand Embroidered Garments—Women's gowns, corset covers, skirts and drawers at far less than you would expect to pay.

Domestic made garments for children at correspondingly lowered prices. Full lines of La Grecque tailored underwear now in.

Dr. Deimel's Linen Mesh Underwear for women and children here in a variety unequaled.

The Stock Cleaning-up

Has brought prices down on shell, gray and amber combs for the hair, in a great variety of patterns and designs, all good, all high class. Mountings of many are of heavy gold, set with jewels that for brilliancy and beauty rival the genuine. $2 combs are now $1.00, $7.50 combs are now $3.75, with all the in-between prices.

If You Wear Peter Pans

You want a variety of ties to go with them. Of course we show all the correct ones in Windsor shape, checks, plaids, polka dots large and small, and in every shade. Best of all we've cut the prices of 50c and 75c Windsors to 35c apiece.

The Summer's Favorite Silks

Are pre-eminently white Shanghais—they let the heat out and the cool in, they launder perfectly (though they don't soil quickly), they're excellent for entire gowns or extra shirtwaists.

It's only stating facts to say that we have the most nearly complete line of the genuine imported Shanghai silks shown in Los Angeles, and the new prices today are most attractive.

36-inch imported Shanghais that were $1.50 are now $1.25 a yard
27-inch imported Shanghais that were $1.75 are now $1.50 a yard
27-inch imported Shanghais that were $1.25 are now $1.00 a yard
22-inch imported Shanghais that were $1.00 are now 80c a yard
22-inch imported Shanghais that were 85c are now 65c a yard

Wash Goods Low

White dress Swiss, dotted or with colored rosebuds and figures of various sizes and white embroidery—a collection to delight anyone who takes pride in American-made weaves. We sold them always at 20c. today—and today only—their price is 10c a yd.

For something unordinary and different from other people's we advise your looking at these 29-inch mercerized taffetas in black, navy, cadet, brown, tan and green grounds with dots, figures and fancy stripes over their surface. 25c value, 10c their price today.

Plenty of 36-inch white soft finish Indian Head suiting to sell here at 13½c a yard, though other stores ask 15c.

The 33-inch width linen finish suiting here is 9c.

Coulter Dry Goods Company.

225-7-9 South Broadway — 224-6-8 South Hill St.

10 Per cent. Off CUT GLASS

This reduction includes every piece of cut glass in our stock—nothing reserved—the choicest as well as more moderately priced pieces. Extra values in certain lines—for instance:

Richly Cut Olive Dishes	$1.50 to $3
Handsome Salad Bowls	$4 to $6
Water Bottles	$3.50 to $5
Dessert Dishes	$2 to $4

Selling has been spirited all this week. Better make your purchases today.

H. F. VOLLMER & CO
313-315 S. Broadway
Next to Examiner Bldg.

KODAKS
Photo Supplies
Artists Materials
Picture Framing
Developing
Printing and
Enlarging
HOWLAND & CO.
PHONES 211
310 South Broadway

H. JEVNE CO.

Jevne's Cold Roast Meats

Save yourself the work, worry and expense of home cooking and rely on Jevne for wholesome deliciously cooked meats this summer. Roast Veal, Pork, Mutton, Beef—roasted to a nicety in our famous ovens by an expert chef. Ideal served cold at home or at picnic luncheons.

Other hot weather delights are our delicious salads. Shrimp salad today. Potato salad every day. It's so much easier to phone us your table wants than go into the kitchen to prepare them yourself. Suppose you try it today.

ASK FOR OUR NEW FREE CATALOGUE

SMOKE JEVNE'S FINE CIGARS

208-210 S. SPRING ST—WILCOX BUILDING

Our Mocha and Java Coffee

It a little bit better than any we have ever tasted elsewhere. We sell so much of it every day and receive so many praises of its quality that we are quite anxious for you to give us two orders for it—one today, the other next week. If you do you will be our coffee customer.

Our price is only 40c per pound.

WE ARE RELIABLE GROCERS.

Either Phone 950 Carr & Stephens INC.

621-623 SOUTH BROADWAY

Side Lace Oxford

A very pretty street shoe for women, this—in either gun metal calf or patent calf. Made with welt sole and Cuban heel, along lines that give it genuine style and character. Price $5

Our Shop is closed at 12:30 noon Saturdays during the Summer

Wetherby-Kayser Shoe Co.
215 SOUTH BROADWAY

...WATERMELONS...

Delicious Chilians, with rind scarcely thicker than paper and flesh of bright glistening scarlet. Sugary sweet. Every size and price. Don't fail to order today.

LUDWIG & MATTHEWS,
Phones 550. 133-35 S. Main St.

LAMB'S DEPARTMENT MARKET 452 S BDY PHONE EX 398

THE LUSK CAB CO.
Automobiles, Carriages, Tally-Hos, Three-Seaters, Etc. for Hire, Day or Night. Drivers in Livery.
750 S. Main St. Both Phones 297

KRYPTOKS far and near glasses without lines single lenses with the results of two.
217 SO. BROADWAY — Dr. Geo. A. Collins — TAKE ELEVATOR

GOODYEAR RAINCOAT CO. 210 S. Bwdy.
⅓ Off on Coats and Cravenettes

WEALTH IN WATER— CITY'S BIG BARGAIN.

REPRESENTATIVE SMITH is keeping up at home the same campaign of opposition to the Owens River project that he made in Washington. In an interview given to a Bakersfield paper he presumes to dispute the conclusions of engineers as to the supply of water secured by the city and the cost of bringing it here, and even to declare their plans impracticable.

Mr. Smith says he has "laid the plan of construction before several engineers" and obtained their estimates of cost. Plans of construction are being prepared for submission to a board of engineers and are not yet completed. Where Mr. Smith obtained the plans, if not out of his own head, is a mystery.

Mr. Smith is greatly concerned over the cost to Los Angeles of carrying out the project, which he puts at double the figures of the engineers, but Los Angeles is not worrying over that and is not looking to Mr. Smith either for advice or for sympathy. In short, what Los Angeles can or can not afford to pay for a magnificent water system is her own business.

Mr. Smith argues that "water that costs $1500 an inch is too expensive for irrigation," and Los Angeles will find it impossible to dispose of it on that basis. The argument is utterly preposterous. It is based upon the estimate of cost supplied to Smith by the power companies and upon the false premise that the price of water sold for irrigation is to be determined by dividing the entire cost of the project by the total number of inches of water obtained for all purposes.

The primary purpose of the project is to supply Los Angeles and neighboring cities with water for domestic and other municipal uses, and the water so used will yield revenue and be of incalculable benefit to the cities, directly and indirectly. Then comes the water power developed along the line and at the end of the conduit. From the sale of that power, which will amount to 75,000 or 100,000 horsepower, the city will derive a revenue sufficient to pay interest on the cost of the whole system and provide for a sinking fund. The power plants will pay for the works, and the city will get the water for nothing. The water will not cost $1500 an inch for irrigation or for any other purpose.

Engineers of the Owens River project assert that 15,000 inches is a conservative estimate of the surplus water that will be available for irrigation when the storage reservoirs are built and the flow is regulated. If the city sees fit it can sell that surplus to farmers and orchardists. A continuous flow of 15,000 inches provides a flow of 1,000 inches for 230 days, constituting the irrigating season. One cent per inch per hour is a moderate charge for water. Any farmer or orchardist would be glad to get water at that rate. It means 24 cents a day per inch, and an inch will irrigate five acres. If used 230 days in the year, the water for irrigation of one acre would cost the farmer $11 a year. The revenue to the city, at the rate of 1 cent an inch per hour, would be $85 a year from each inch, or $1,320,000 from the whole amount of water available for irrigation, which is 4 per cent. interest on $33,000,000.

But the revenue from the sale of power is to be considered also, and in view of that the city could afford to sell surplus water for irrigation at a lower rate, if the benefit accruing to the community from the increased productiveness of land should be taken into account.

A surplus flow of 15,000 inches is sufficient to irrigate 100,000 acres, and it is a reasonable estimate that water adds $400 an acre to the value of land in Los Angeles county. An assured supply of water therefore adds $40,000,000 to land values. One hundred thousand acres of land in this county, irrigated and producing valuable crops, will support 70,000 people, and that means 70,000 suburban inhabitants commercially dependent on Los Angeles and in time forming part of the population of a consolidated city and county.

Reverting to the questions of cost and revenue, the city will have at least 50,000 horse-power of electrical energy to sell after using what may be required for municipal lighting and other public purposes, and can readily obtain $15 a year per horse-power. That would produce a revenue of $750,000 in addition to at least $500,000 saved to the city by the use of its own power in place of purchased power. The value of all the power developed may be properly counted as revenue, and it is estimated conservatively at $1,250,000, which is 4 per cent. on an investment of $31,250,000. From power sold from irrigation it is possible for the city to derive an income equivalent to the interest on $64,000,000.

Even reducing the charge for water for irrigation to half the rate taken as a basis for calculation, and estimating the salable electrical energy at only 50,000 horse-power and the sale price at $12 a year per horse-power, the earning capacity of the Owens River project is equal to the interest on an investment of $31,000,000.

And in the face of such possibilities, and of the incalculable value of water to the city and county of Los Angeles, Smith and the power companies advise the people of Los Angeles to refrain from building a conduit and to substitute a pipe just large enough to bring down from Owens Valley a few inches of water to drink.

WAITING ON FALLING RIVER.

WORK OF SHUTTING OFF THE COLORADO SOON.

Flood Falling Rapidly, Says General Manager of California Development Company, Who Does Not Believe Main Line of Southern Pacific Menaced by Any Real Danger.

H. T. Cory, newly-elected general manager of the California Development Company, after a flying visit to the local headquarters of the Southern Pacific, left yesterday afternoon to confer with General Manager E. E. Calvin at San Francisco, relative to the situation at Salton and the Imperial Valley.

"We are passing through a period of waiting just now," said Mr. Cory, as he dashed for his train. "The Colorado is falling rapidly, so that there is a material reduction in the flow into the canal and through New River. It has also gotten over its spectacular rampage, but it is not yet sufficiently low to allow us to begin work on the final shutting off of the water.

"But we are by no means idle; we are rushing the completion of the railroad branch line, which is to be used for the hauling of materials to the river, to be used in the final filling in of the canal. In short, we are getting everything in readiness to pitch in without any hitch and finish up the work as soon as the river gets sufficiently low."

While not venturing any opinion, Mr. Cory does not believe that the main line of the Southern Pacific about Salton is menaced by any real danger from the rising waters, as he is confident that his company will succeed in stopping the flow from the river this summer.

RAILROAD LOCALS.

R. H. Ingram, general superintendent of the Southern Pacific, has returned from a trip of inspection over the southern divisions of his territory.

H. C. Archer, general agent for the Pacific Coast of the Mexican Central, returned yesterday from a week's trip to San Francisco.

J. Ross Clark is expected to return Saturday from Butte, whither he accompanied his brother, Senator W. A. Clark, on his return from the Coast.

H. E. Huntington will return Sunday or Monday from New York, and will lose no time in getting back into the harness.

P. K. Gordon, general agent for the Pacific Coast of the Washington-Sunset Route, with headquarters in San Francisco, and Grove Ketchum, traveling passenger agent, with headquarters at Los Angeles, returned yesterday from a two weeks' trip to Lake Tahoe.

"THE MESSIAH" ORATORIO.

Rehearsals in Progress in This City for Opening Event at Huntington Beach Assembly.

Unusual preparations are being made for the opening event of the Methodist Assembly at Huntington Beach on July 26. On that evening the oratorio of The Messiah will be rendered in the new auditorium by a large chorus under the direction of Dr. Eugene E. Davis, of the Royal Conservatory of Vienna, Austria. The rehearsals are now in progress in the First Methodist Church of Los Angeles and in the cast are many of the best-known local singers. It is anticipated that great numbers of people from the city will accompany them for the opening night and special arrangements are being made for their transportation on the electric line.

Rev. Hugh E. Smith, the well-known evangelist of this city, will be in charge of the meetings in the Auditorium, which is equipped with every convenience and comfort. The singing, in charge of Rev. George E. Foster and Rev. B. C. Cory, will be of the most effective and entertaining nature.

A tent city has been established surrounding the auditorium, where tenters may find every comfort at their command. The grounds have been set to trees and palms and are now being covered with sea sand which will be sprinkled every day, rendering the place comfortable and delightful. An enthusiastic executive committee and all the people of Huntington Beach are enlisted in the success of the assembly, which is designed to be the best ever held in Southern California.

For amusement and recreation between meetings in the auditorium there is a splendid beach for bathing, and surf-fishing is fine, and nothing seems to be wanting to make it one of the most delightful places on the coast for a summer outing. It is devoid of many of the conventionalities of the older beaches yet lacks none of the attractions.

The Auditorium will be dedicated by Bishop Hamilton on Sunday, July 29, when special arrangements will be made to accommodate an unusually large concourse of people.

Secretary of Agriculture Wilson made a personal inspection of the South St. Paul meat-packing plants yesterday. It is said conditions were found very favorable

$2.65
For Men and Women
Complete new lines of Oxfords or Shoes. Patent colt-skin, vici kid, gun metal calf or tans, latest models; all sizes, many makes. Values up to $3.50

50c
For Children
Shoes and Slippers; vici kids, patent kids, or tans; with or without spring heels; broken lines, odd sizes. Values up to $1.50

JUST RECEIVED
Two Large Shipments of New Seasonable Footwear
BOUGHT BY
The S. Kaufmann Shoe Co.

They represent the latest product of America's best shoemakers and were purchased by Mr. Kaufmann before he decided to sell his business to us Our contract obliges us to accept and pay for all Kaufmann's purchases, and leaves us with an immense stock of footwear branded with Kaufmann's name. Kaufmann's entire stock, INCLUDING THESE NEWEST SHIPMENTS, will go on sale Thursday morning at positively lower prices than were ever before marked on such an exceptional stock of shoes. Kaufmann's is the newest and largest assortment of shoes for men, women and children in the city, but must be immediately disposed of to make room for a complete new stock branded with our own name.

LOS ANGELES' GREATEST SHOE SALE

Kaufmann's Splendid Assortment of
"Queen Quality" Shoes for Women
And "Crossett" Shoes for Men
Must be entirely disposed of at decided discounts from Kaufmann's prices

WE CONTINUE AS SOLE AGENTS FOR
HANAN & SON
Shoes for Men and Women
But will offer substantial reductions on all Kaufmann's prices during this sale.

$1.25
Boys' Shoes
Calf skin, vici kid or tans; solid, serviceable shoes of dependable makes; all sizes. Value $2

$3.15
For Men and Women
Eleven new lines this season's smartest Shoes, Oxfords, Gibson Ties and Pumps. Value $4

C. H. Baker
451 South Broadway

IGORROTES MAY REMAIN.

Chicago Federal Judge Decides That Their Return to Philippines Is Optional.

[BY THE ASSOCIATED PRESS—A.M.]

CHICAGO, July 18.—Dr. Truman Hunt, in charge of a number of Igorrotes, who have been giving exhibitions in local amusement parks, was today brought into the Federal Court to answer a writ of habeas corpus on behalf of the Igorrotes to determine whether or not they should be allowed to remain in his charge or returned to the Philippines.

It is alleged by the agents of the government that a number of the natives have been robbed and mistreated and on that account they should not be allowed to remain longer with Dr. Hunt. The charge of mistreatment is denied by Dr. Hunt.

Judge Bethea, who heard the arguments on the writ, decided that such of the Igorrotes as desired to go home should be sent home in charge of the government. Such as do not desire to return will be allowed to remain in this county.

UNCLE SAM KEEPS DIAMONDS.

Toledo Jeweler Loses Gems as Result of Taking Them Abroad to Be Reset.

[BY THE ASSOCIATED PRESS—A.M.]

NEW YORK, July 18.—Custom officials were notified from Washington, D. C., yesterday that the petition of Norman C. Haskell of Toledo, O., a jeweler, for the return of a diamond brooch valued at $5000 which was taken from him on his arrival in New York from Europe has been denied by the treasury department.

Interest is shown in the case by jewelry manufacturers as the question turns on the right of an American traveling abroad to have jewelry repaired and brought back without payment of duty.

A question also is raised as to identification of the diamonds as the stones that were in the brooch when it was taken abroad.

PAINT FOR THE NORTH.

It is something new for Oakland and Portland to come to Los Angeles for paint, and it is something new for Los Angeles to send out, in carload lots, pigments of home manufacture. The shipment yesterday of two carloads of paint manufactured here by the Green-Marshall Company—one to Oakland and the other to Portland—is said to be a distinct departure in this industry, and is held up as an indication of the development of Los Angeles as a manufacturing center. The factory of the shippers at Fifteenth and Alameda streets, has been established for three years, but heretofore has engaged principally in supplying the local trade.

The Federal grand jury, which has been investigating the alleged tobacco trust concluded its work yesterday at Nashville, Pa., without returning any indictments. It is believed the results will be used in connection with investigations elsewhere.

Beat Your Wife

Saving money if you can, but you will find her a pretty steady saver when she sees the 6 per cent. compound interest added to her principal every six months in the CONTINENTAL BUILDING AND LOAN ASSOCIATION of San Francisco.

HOME OFFICE: Market and Church Streets, San Francisco, Cal.

DR. WASHINGTON DODGE, President.
GAVIN M'NAB, Attorney.
WILLIAM CORBIN, Sec. and Gen'l Mgr.

W. S. WITHERS CO., District Managers,
129 South Broadway, Los Angeles, Cal.

Established in 1889. Paid in Capital and Reserve, $3,000,000.00

WHAT THE NATIONAL BISCUIT COMPANY STANDS FOR

—The scientific, reconstructed baking industry, whereby the goodness and nutrition of Biscuit and Crackers have been marvelously enhanced.

—The new method of protection by which all dust, dirt and moisture are completely excluded from the package and the freshness and goodness of its contents are carefully preserved.

This is the trade mark which appears in red and white on each end of the package as an absolute pledge both of the quality of the baking and the purity of the packing.

For example by Graham Crackers—so different from the ordinary graham crackers—different in baking—different in flavor—different in packing. More palatable—more satisfying—more nutritious. Made of the purest Graham flour and baked in a manner understood only by the National Biscuit Company.

OAKLAND OFFICE
Los Angeles Times
...878 Broadway...
Telephone OAKLAND 7467 Arthur L. Fish, Representative
Advertisements and Subscriptions Received
Copies of The Times on file

HUTCHASON
Best Teeth, $8 a set. 2nd floor, South Broadway
Pretty Brooches Sold Regularly
$1.45 at $3 to $5
A. B. COHN & BROTHER
273 S. Main St. Cor. 3rd

EVENTS IN LOCAL SOCIETY.

ONE of the jolliest outings of the week will be the cruise which the Catalina Yacht Club members and their friends will enjoy. They are to start from Coronado Beach on Saturday for the Coronado Islands and will cruise about and land on these islands. W. H. Burnham of Orange is the commodore and Judge M. L. Graff of this city is vice-commodore; N. W. Bell of Pasadena is secretary and Walter Newhall, F. W. Flint, Jr., William R. Garland, Hancock Banning and a number of others are the directors. They are all inviting friends, and one huge yacht will accommodate the party.

—o—

Assistance League Meets.

Yesterday morning the entire membership of the Assistance League of

MRS. HERBERT LESLIE HARRIS,
whose young matron, who will move in new home soon.

with lilies-of-the-valley was worn. Miss Lillian Waite and Miss Ada Smeicer were maids and wore white lingerie gowns and carried pink peas. Little Misses Irene Sisson and Lulu Mathers were flower girls and carried baskets of Shasta daisies. Miss Edith Turner, the ring bearer, bore the ring in a rose. James Benjamin was best man. Verd Snyder ushered the guests to the seats. The bride is a daughter of Mrs. J. A. Skeen of No. 1709 Griffith avenue. After a month's stay at Monterey the couple will be at home in Los Angeles.

—o—

Angeleno at Tallac.

The following named persons from Los Angeles are spending their vacation at the Tallac, Lake Tahoe: M. E. Adler and wife, E. L. Allen, Thomas Brant, A. J. Bayer and wife, Bertha K. Butchery A. D. Butt and wife, H. Monroe Bernheim, W. W. Burton and party, D. O. Brant, O. F. Brant, Helen Brant, Ella Brant, Charlotte Brant, C. P. Beamish and wife, William Corn and wife, Dr. Y. R. Carrillo and wife, Leah Crolic, Edith E. Clark, H. D. Cann and wife, S. Conrads, H. D. Caunn, Mr. and Mrs. Chanslor, Morrison Chanslor, Jim Crosby, Albert Crosby, Miss J. Dore, E. Davis and wife, Mrs. Dunbar, J. Demozi, M. W. Everhardy and wife, Dr. F. W. Escobar and family, George Elliott, Miss Marie Elliott, H. M. Fraser, Arthur Frese, Mr. Gunn and wife, Miss Goodwin, R. L. Hagner and wife, J. Hahn, Miss Nell Hughes, J. E. Hammell, N. S. S. Hammell, J. Hamell and wife, E. L. Heller, A. Hudley and wife, Miss A. Howell, J. E. Hirchfield, J. M. Hale, James Irwin and family, Miss E. Jobson, Dr. F. A. Kuns, Arthur Kitchini and wife, E. W. Kran, P. Lebus, Sam Levy and wife, A. F. Lindenfield, Mrs. Lincoln, B. Leadly, H. Menkin, Miss E. Manley, Miss Maud Manley, H. E. Montague, U. S. McGiffert and wife, P. D. McIntire, L. C. McCommel and wife, Dr. H. G. McNell, B. L. Neiswender, Mr. Lichtenberger and wife, A. A. Bayer and wife, Mrs. H. F. Prouty, H. E. Pomemery, H. B. Rudy and wife, Dan B. Schenck, M. Spaulding and wife, E. B. Stewart and wife, Ford Sedal, Mr. Sashimnousky, J. H. Stebling, F. L. Smith, Mrs. W. H. Stimson, C. B. Strohm and wife, A. A. Schmidt, Miss R. Steel, Miss D. Steel, May W. P. Squire, Joe Whipple, Miss E. Wood, Le Roy Wagner and wife, Miss Evelyn Wood, Cora White, P. Wood and wife, J. D. G. Yon, E. J. Wilhite, E. J. Vanten, Miss Vanten, Miss Emma Vanten.

—o—

Stag Party at Santa Cruz.

R. E. Ibbetson of No. 1190 West Adams street is entertaining a jolly camping party on Santa Cruz Island, across the channel from Santa Barbara, during this month. Mr. Ibbetson's guests are Rev. Clement Molony, Rev. Eugene Heffernan, W. F. Costella, Charles Murphy and Cleo Rice of Los Angeles; Rev. M. L. Hennessey of Ocean Park; Rev. George Donahoe of Los Angeles; Rev. Stephen Cain of Riverside and Rev. James O'Callaghan of Santa Monica.

—o—

For Miss Doak.

Miss May Lewis of No. 1606 Van Ness avenue entertained a party of honor of Miss Ethel Doak of Altadena. Those present were: Misses Ethel Doak, Jessie Gee, Lillian Sayre, May Lewis, Messrs. John Cooper, Alex Cooper, Barton Reichard, Linius Sayre.

—o—

Many Go North.

A large number of Los Angeles people have gone to the Northern watering places for the summer, and at Tahoe Tavern are the following-named: Mr. and Mrs. Sam Brealey, Miss Nora Miller, Mrs. R. De Fries, Mme. Ida Hancock, Mr. and Mrs. George Allen Hancock, Miss Marie Mullen, Mr. and Mrs. Lee A. McConnell, Mr. Caldwell and daughter, Mr. and Mrs. Vawter of Ocean Park, Mr. and Mrs. John Peck, Mrs. Albert J. Scholl and the Misses Scholl, Phister Woods and wife, Mr. and Mrs. Goddard and Mr. and Mrs. Hammond. As many more Angelenos are at Glen Alpine Tavern; in fact there are forty city school teachers taking their outing there. Among others there are: Mrs. C. Fitzgerald, Miss Katherine Small, Miss Mary McGarry, Miss Margaret Conway, Miss Kate McCarthy, Mrs. Jennie Donahue and Lester Donahue, Miss Marie Barnett, Miss Rogers, Miss Turner, and Miss Downing. A number of people have set up a camp on the Truckee River, among others from Los Angeles in this colony being Mr. and Mrs. William Wern.

—o—

To Be in New Home.

Mr. and Mrs. Herbert L. Harris expect soon to move into their beautiful new mission home, Tenth and Alvarado streets. Abner L. Ross, father of Mrs. Harris, is building this house as a present to his daughter and son-in-law, and it is right next door to his own place. Formerly Mr. and Mrs. Harris made their home in Palm Place, where Mr. Ross had built a home for them, but since the arrival of the dainty grandchild Mr. Ross could not bear to have his daughter so far away, so is building them an artistic and pretty bungalow.

—o—

Rogers Entertain.

Mr. and Mrs. Earl Rogers of No. 1336 Bush street entertained last evening with an informal dinner in compliment to Mr. and Mrs. William Desmond, who are to leave soon for New York, where Mr. Desmond's stage calling takes him.

—o—

Reeves-Slayden Nuptials.

On Tuesday evening at an attractive home wedding, Miss Carrie Reeves and William W. Slayden of Pasadena were united, the ceremony being performed by Rev. Robert J. Burdette of Temple Baptist Church.

The parlors were decorated with a profusion of trailing asparagus plumosus, Shasta daisies and potted ferns and the adjoining room with pink hydrangeas and palms. The bride was attired in a gown of white satin mousseline and carried a bouquet of white carnations. She was unattended and took her place under a canopy of green, while Charles Ward softly played the wedding march from Lohengrin. The ceremony was followed by a reception, at which the bride's mother, Mrs. E. A. Reeves, received, assisted by Mrs. Howard Reynolds, Miss Alice Cooper, Mrs. Preston and Miss Clara Wright.

After the wedding supper, the bride donned a traveling suit of blue, with hat to match, and amid the good wishes of their friends, Mr. and Mrs. Slayden left for their wedding journey to San Francisco, Portland and down the Columbia River. They will spend several weeks in Washington, visiting the groom's brother, and after a tour of Canada, will return to Los Angeles, where they will be at home to their friends at No. 4543 Pasadena avenue, after October 1.

MISS ROSE M'LEAN,
an Omaha society belle, who is visiting here.

"Something Doing"
Thursday in Wash Goods

On Sale in Aisle Three

Housefurnishings Special Basement Inducements

Wash Boards—Full size, heavy zinc; well made and worth 25c. On special sale 19c

Wash Baskets—Medium size, made of new, clean willow; worth 85c. Specially priced at 59c

Curtain Stretchers—Full size and adjustable; worth $1.25. Specially priced at 98c

Toilet Paper—1000 sheets silk tissue; worth regularly 3 for 25c. Thursday, 4 rolls for 25c

Bread Boards—Complete with long bread knife; worth 50c. On sale at 25c

Mouse Traps—Sure catch; worth 5c. On sale at 3c

House Paint—All colors; fully guaranteed; regular $1.50 quality. Specially priced, gallon $1.19

Floor Paint—All colors; worth $1.50. Half-gallon cans, specially priced at 59c

Slop Jars—Covered jars with bail handles. Thursday, special.. 75c

Bowls and Pitchers—Choice of fancy or plain shapes; pure white. specially priced, per pair 89c

Water Tumblers—Thin blown table tumblers; regular size; smooth edges. Thursday, special, per set of six 24c

Fruit and Berry Bowls—Fancy pressed glass; good size; worth 25c. Thursday, specially priced at ... 14c

MID-SUMMER SALE OF WHITE WASH GOODS

A midsummer sale of white goods is scheduled for today and Friday. Wanted merchandise in dependable qualities at cut rates.

What more is necessary to make more than usual activity in aisle three. Lawns, India Linens, Swisses, suitings and waistings, just the materials most in demand right now, with every piece radically reduced. A few particulars below. Note them carefully:

45c WAISTINGS 25c. Fine quality soft mercerized finish white waistings; will retain luster when laundered; comes in dots, figures and floral patterns; worth 45c. Thursday, per yard, 25c.

15c WAISTINGS 8c. Fine quality white waistings in dots, figures and floral designs; worth 15c. On sale Thursday, per yard, 8c.

29c WAISTINGS 15c. Mercerized white oxford waistings in floral and jacquard patterns; also plain etamines; good qualities; worth 29c. On sale Thursday, per yard, 15c.

35c India Linen 22c
30c India Linen 19c
25c India Linen 15c
19c India Linen 12½c
15c India Linen 10c
10c India Linen 8c
8c India Linen 5c

19c MADRAS 10c. Highly mercerized white waistings in floral and jacquard patterns; suitable for suits and waists; worth 19c. Thursday, per yard, 10c.

35c WAISTINGS 19c. Highly mercerized white suitings in dots, figures and jacquard patterns; suitable for waists and shirt waist suits; worth 35c. Thursday, per yard, 19c.

49c WAISTINGS 29c. Fine quality mercerized damask waistings in dots, figures and floral patterns; suitable for waists and suits; worth 49c. Thursday, per yard, 29c.

29c WAISTINGS 12½c. In stripes and basket weaves; highly mercerized white waistings and will retain finish when laundered; worth 29c. Thursday, per yard, 12½c.

35c SWISSES 49c. Fine sheer quality imported batiste in all size dots; suitable for waists and children's dresses; worth 85c. Thursday, per yard, 49c.

$10.00 SUITS
$5.48

Pony jacket suits in double breasted jacket style; cuffs and collars trimmed in black, blue and others plain; skirts are gored and circular, in sizes 34 to 40. Extra well made suits worth regularly up to $10.00. Thursday, choice, at $5.48.

$4.50 Suits $3.50

Women's shirt waist suits made of blue, pink, black and white check percales; waists with yokes and several rows of shirring in front, trimmed with white bands. Full gored skirts, cut full. Suits worth up to $4.50. Thursday, choice, at $3.50.

$3.50 Waists $2.48

Fine lawn and mull waists; many styles to choose from; long and short sleeve styles; trimmed and tucked fronts and backs; values to $3.50. On sale Thursday at $2.48.

$2.50 SUITS
$1.69

Women's shirt waist suits made of plain black lawn; waists have tucks across front; either stock or turnover collar; full length sleeves and deep cuff; gored skirt; all sizes; make good suits for waitresses; worth $2.50. Thursday at $1.69.

$27.50 Suits $17.50

Silk jacket suits made of chiffon Panama; ornamented in Persian braids and silk buttons; lined in heavy white satin or unlined; skirts cut circular, plaited and gored; colors of old rose, reseda, Alice blue, gray, dark green, navy and black; worth $27.50. Thursday at $17.50.

$2.00 WASH WAISTS $1.48. New wash waists; silk finished novelties in light colors; lawns and nulls; elaborately trimmed; short sleeves; perfectly cut and finished; worth $2.00. Thursday at $1.48.

$1.00 LAWN WAISTS 49c. 25 dozen fine lawn waists; good materials; made with round yokes of tucks and laces and embroideries; short sleeve styles; values to $1.00. Thursday at 49c.

"SOMETHING DOING"

THE 5th STREET STORE

STEELE, FARIS & WALKER CO.,
BROADWAY AND FIFTH.

LACE CURTAINS
Vigorous Price Cutting

$5.00 ODD CURTAINS 49c. 500 odd new lace curtains, 54 inches wide and 3½ yards long; swell floral, scroll and medallion border designs; well made; curtains worth up to $5.00 a pair. Thursday, each, 49c.

$2.00 LACE CURTAINS $1.25. New Arabian lace curtains, 54 inches wide and 3 yards long; plain net centers with new insertion effect borders; worth $2.00. On sale Thursday, a pair, $1.25.

$1.25 LACE CURTAINS 85c. Good white lace curtains, 45 to 54 inches wide and 3 yards long; best buttonhole stitched edges; new floral, scroll and medallion borders; curtains worth $1.25. Thursday, per pair, 85c.

$3.00 CORDED CURTAINS $1.98. Handsome new Arabian curtains, 50 inches wide and 3 yards long; plain net centers with richly corded border designs; worth $3.00. Thursday, per pair, $1.98.

25c CURTAIN POLES 10c. White enamel curtain poles, 4 feet long with ball ends and brackets; worth 25c. Thursday, each, 10c.

15c ART DENIMS 9c. Fancy printed denims, Oriental stripes and figures; good colors; worth 15c. Thursday, per yard, 9c.

35c FANCY RIBBONS 10c

Fine all silk fancy ribbons; warp print and embroidered floral and stripe effects; wanted colors and color combinations; widths to 4 inches; values to 35c. On sale Thursday, a yard, 10c.

10c Washable Ribbons 2c. Good, heavy all silk satin gros grain ribbons in desirable colors; also a large lot of fancy stripe and floral ribbons; all thoroughly washable; worth to 15c. On sale Thursday, per yard, 2c.

35c Women's Neckwear 10c

Dainty new neckwear in the latest tab, stock and turnover effect; all made of best materials; washable; values in the lot to 35c. On sale Thursday, choice, at 10c.

10c Normandie Lace 5c. New Normandie lace edges and insertions; all new dainty patterns and very firm mesh; widths to 4 inches; worth regularly 10c. On sale Thursday, per yard, 5c.

BOTILLER ARSON MYSTERY GROWS.

ARREST OF TWO MEN CAUSES ADDED INTEREST IN CASE.

Police Inquiry Brings Confession from John Bennett That He Made Criminal Attacks on Young Girl. Tom Bridges in Custody and Is Suspected of Burglary.

A confession by John Bennett, aged 55, that he is guilty of criminal attacks on thirteen-year-old Susie Botiller; the arrest of Tom Bridges, suspected by the police of burglary and arson; the issuance of a warrant for Bridges's brother-in-law, Burt Peacock, and the "sweating" of the Botiller family by detectives—these were the features of yesterday's police investigation into the mystery that surrounds the crimes perpetrated this week in the vicinity of No. 1715 East Sixteenth street. This house, the home of A. B. Botiller and his family, was set on fire three times on Tuesday after an attempt to rob it had been made the day before.

According to statements made by the police, Tom Bridges, is suspected by them of being implicated in the "barefooted burglaries" of Sunday and Monday and of setting the fires. He was arrested yesterday and a warrant is out for his brother-in-law, Burt Peacock, who is believed by the police to have worked with Bridges. The two men live at No. 1603 Santee street. The complaints on which the warrants were issued for their arrest were sworn to by Capt. Home and Hoseman Stammer of Fire Engine Company No. 9, and charge Bridges and Peacock with disturbing the peace.

Late yesterday afternoon Bridges appeared at the Central Police Station to rebuke the police for suspecting him of wrongdoing. He reprimanded several officers and then began a verbal attack on the detectives. Detective Sergeant Moffatt recognized Bridges and said, "Just come around to the desk sergeant and tell him your troubles. He will attend to your case."

While Bridges was explaining things to Acting Desk Sergeant Heath, Sergeant Moffatt quietly told Heath who Bridges was and the visitor was then given a surprise. Heath drew out a warrant and began reading it to him. Bridges protested and explained, but was ordered to save his breath until he got into court, and to use his surplus energy in digging up bail. Bridges was finally allowed to go on bond, and will appear in court this morning. It is thought that Peacock will be apprehended before 9 o'cock this morning and in time to arraign him with his partner.

FAMILY BEFORE POLICE.

The entire Botiller family and a number of their friends were taken to the Central Police Station by detectives yesterday to call on Captain of Detectives Flammer. All afternoon the officers "sweated" the Botillers regarding the three attempts to burn down their home. Capt. Flammer stated after the inquiry that while he had his suspicions he had not found evidence which would warrant the arrest of any one for arson.

As a result of the investigation, however, John Bennett, aged about 55 years, was arrested on a felony charge. He was charged by the Botillers with criminal actions toward their little daughter, Susie, aged 13 years. Bennett admitted his guilt to Capt. Flammer

NOT MEASLES, BUT BADNESS.

EPIDEMIC OF THAT BURGLARY FEELING AMONG BOYS.

Youngsters Rob Houses in Bold Style and Complaints Reported from All Parts of the City—Auble's Subordinates Believe Fresh Air at the Beaches Would Be Best Panacea.

An epidemic of boy burglars is worrying and amazing the police. The station is flooded with complaints from all parts of the city, and at the rate arrests are made the judge of the Juvenile Court will have his hands full trying the cases.

Late yesterday afternoon D. C. Welch of No. 917 South Grand avenue reported that boys had entered his barn and stolen a 22-caliber rifle; J. S. Fishman of No. 913 same avenue, reported that his house was entered through a side window and ransacked, though he had discovered the loss of only two cheap stick pins. The boys who are doing these small jobs are said to be aged about 12 years.

Another house was entered yesterday, and after the youngsters had taken a few trinkets they went to the chicken-pen and stole two pullets, intending to have a chicken dinner, it is supposed.

In several instances the little burglars have taken valuable articles, and they have become bold. Houses are entered during the daytime, and places which are left unoccupied while the owners are at the beach seem to be special prizes for the boys.

Chief of Police Auble declared yesterday that special measures are necessary to stop the depredations of the youngsters. He declares he will exert every effort to do this; that the daring little fellows seem to think they are immune from arrest.

The Chief believes the present plan of handling the young culprits can be improved upon, and is anxious to try his hand.

"I am afraid we are not handling the boys as we should," said Auble yesterday. "I believe in individual work, and each case should be handled separately. We ought to have officers whose duty it would be to study each boy and report on the case. I do not believe in herding the boys together. Instead of a school for culture, the lads become a school among themselves where plans for further crime are hatched."

The suggestion of other members of the police department is that those boys who are caught prowling around vacant houses, stealing door knobs, electric bells and house fixtures, and the other little burglars who are entering houses at all times of day and evening, be gathered in and sent to the beaches to be kept in a detention camp through the summer.

Visitors From Out of Town

Are especially invited to call at this establishment and try our unexcelled facilities for shampooing, manicuring, facial treatments, etc., and to inspect our complete showing of fine hair goods.

You'll be welcome whether you buy or not.

A careful shampoo, any weight of hair for only 50c

WEAVER-JACKSON HAIR CO.
443 So. Broadway

A Skin of Beauty is a Joy Forever

DR. T. FELIX GOURAUD'S ORIENTAL CREAM OR MAGICAL BEAUTIFIER

Removes Tan, Pimples, Freckles, Moth Patches, Rash, and Skin Diseases, and every blemish on beauty, and defies detection. It has stood the test of 57 years, and is so harmless we taste it to be sure it is properly made. Accept no counterfeit of similar name. Dr. L. A. Sayre said to a lady of the haut-ton (a patient): "As you ladies will use them, I recommend Gouraud's Cream" as the least harmful of all the skin preparations." For sale by all druggists and Fancy Goods Dealers in the United States, Canada and Europe.

FERD. T. HOPKINS, Prop., 37 Great Jones Street, New York.

MAMMOTH SHOE HOUSE.

AGENTS FOR W. L. DOUGLAS SHOES
BEST IN THE WORLD.

Gophir Diamonds

All rings, pins, brooches, studs, cuff buttons, etc., formerly sold from $3.50 to $12.00 for this week only—

$1.00

GOPHIR DIAMOND CO., 421 S. B'way.

Enlargement SALE NOW ON.
SCOTT BROS.
Clothiers
425 So. Spring Street

We Tell

We have nothing to conceal! No secrets to hide! We publish the formulas of all our medicines. You will find these in Ayer's Almanac for 1906. If you do not have a copy we will gladly send you one. Then show the formulas to your doctor. If he does not approve, then do not buy; if he approves, then buy, and keep these standard family medicines on hand.

Ayer's Sarsaparilla. Ayer's Pills.
Ayer's Ague Cure. Ayer's Cherry Pectoral.

Marvel Millinery
Exclusive designs in women's Hats
241-243 So. B'way

THE COMPRESSED AIR HOUSE CLEANING COMPANY
Have moved to 416-417 Citizens' National Bank Bldg., corner Third and Main sts., and are in shape to do all kinds of house cleaning, big or little. The citizens of Los Angeles know this too well to need any recommends. Good work keeps us busy. Low prices recommend us to all. Prompt service. THOS. CROW, Manager. Home 7004. Main 667.

WE ARE
Selling Out
Burgwald's
Positively Going Out of Business.

Only 11 days more in which to sell out our entire stock of

Seasonable Women's Wearables

Ladies' Coats, Suits, Skirts and Waists at ridiculously low prices.

Every Garment a Bargain

They're going fast. Come early and get the good ones.

Burgwald's Cloak and Suit House
539 S. Broadway, Near 6th. St.

Labor Saving Office Appliances.
— The Globe-Wernicke Filing Systems —
Grimes-Stassforth Stationery Co. MOVED TO 232-234 S. Spring Street.

UNIQUE
Cloak and Suit House
245 South Broadway

Hoffman's
THE LARGEST Millinery HOUSE ON THE PACIFIC COAST
133½-135 S. SPRING ST. LOS ANGELES

Present offices and consultation rooms of the
SUNSET HOSPITAL
452½ South Broadway cor. 5th.
Phones- Home 5159 Main 1897

New Spring wearables for men arriving daily.

See our large new display windows.

KAHN'S, 457 So. Broadway.

SCHOLARSHIP CONTEST.

LEADERS EXCHANGE. CALEXICO COMES UP.

Public Interest Warm in Young Folks—Letters, Coupons and Subscriptions Pour In—Army Officer's Daughter Interested.

LEADERS TWENTY-FIRST DAY, SCHOLARSHIP CONTEST.

1.	PREWITT, MERLE, Westminster	41,472
2.	BASSETT, VIVIAN, 26 S. Raymond Ave., Pasadena	40,373
3.	SMITH, BERTHA, Cucamonga	30,610
4.	WOLFF, FANNIE, 727 California St., City	25,096
5.	CROUSE, ZETTA, Covina	23,590
6.	RICKERICH, MAY, Pomona	23,395
7.	ATKINSON, KATE, Lordsburg	21,053
8.	CLAYTON, JOHN, 243 Pacific Ave., Long Beach	20,480
9.	ALLEN, GRACE, Sawtelle	20,100
10.	PONEDEL, MINNIE, 454 Jackson St., City	16,827
11.	ASHURST, MAUD, Azusa	15,845
12.	COHEN, BERTHA, 317 W. Pico St., City	15,693
13.	ROBINSON, EARL, 521 S. Olive St., City	13,445
14.	TANTAU, GEORGE BLAKE, 855 Orange Grove Ave., Pasadena	13,249
15.	BOLSTAD, WILLIAM, 760 E. Forty-eighth St., City	11,954
16.	ZUBER, ESTHER, 2500 W. Eighth St., City	10,901
17.	PARKER, IGNATIUS, 748 Ottawa St., City	10,790
18.	PATTEN, HELEN, San Diego	9,814
19.	LaLANNE, MARY, 2410 Maple Ave., City	7,177
20.	CAMERON, JOANNA, 1786 E. Vernon Ave., City	6,822
21.	SNOW, VEDA, Santa Barbara	6,618
22.	McTEAR, ELIZABETH, 1026 Nevada Ave., Santa Monica	6,437
23.	STEINTORF, PAUL, Calexico	6,367
24.	WAGNER, EDNA, 1213 Maple Ave., City	6,126
25.	GREEN, ESTELLA, 469 Jackson St., City	6,125
26.	EASTMAN, GLADYS, 131 W. 16th St., City	6,051
27.	FARRELL, EDITH, 1025 Sunset Blvd., City	5,725
28.	LALLICH, MARY, Gardena	5,712
29.	KIM, MANSIE, P. O. Box 232, Bakersfield	5,654
30.	OAKLEY, EVELYN, 1130 Diamond Ave., South Pasadena	5,076
31.	WIGGINS, FRANK, 1050 Trinity St., City	4,440
32.	SMITH, LEONA, Monrovia	4,057
33.	DENEHIE, JEWEL, 437 Centennial St., City	3,559
34.	GREEN, CECIL, 1030 Byram St., City	2,944
35.	McCARGER, MYRTLE, Compton	2,897
36.	MOORE, HARRY, Oxnard	2,874
37.	LEONETT, ROSE, 919 E. Pico St., City	2,784
38.	BLOOM, JENNIE, 914 California St., City	2,702
39.	FISH, JAMES, 2440 W. Pico St., City	2,633
40.	COOPER, JUDGE, Corona	2,552
41.	WOOD, HARRY, 2709 Vermont Ave., City	2,345
42.	VITUS, ZENIE, R. D. No. 1, Box 63, Bakerfield	1,757
43.	BEER, MILDRED, East Hollywood	1,536
44.	LENGTAT, ERNA E., 634 Crocker St., City	1,375
45.	LLOYD, LAURA, 134 W. 12th St., City	1,361
46.	BURTON, ETHEL, 1618 Arlington Ave., City	1,161
47.	GIBSON, WILMA, Yuma, Arizona	909
48.	VAN AKEN, GERTRUDE	500
49.	ORTIS, JENNIE, Santa Barbara	413
50.	ORFILA, ORESTES, Tucson, Arizona	25

After holding first place for three days, the Pasadena hustler, Vivian Bassett, is again deposed by the Westminster candidate, Merle Prewitt, the bright, single-handed miss, who turned in a big score yesterday and jumped back into her place at the top of the ladder. Myrtle McCarger, the little lass from Compton, turned in a score that raised her half a dozen rows.

Grace Allen is out of her "teens" and enters into the dignity of the 16,000's, and Bertha Cohn, the littlest one in the whole flock, rises another row and stands number twelve.

William Bolstad, the young bank messenger, is doing some hustling these days, and this morning crowds Esther Zuber and Ignatius Parker down and safely lands with the "high sixteen" who are sure of receiving a prize outside the scholarship. Edna Wagner walks up two rows and Erna Lengtat swaps places with Laura Lloyd.

CALEXICO COUNTS.

Paul Steintorf, the young Calexico chap, takes a clean walk-over of six rows and lands in twenty-third place. When news comes from the Imperial Valley quarter it is a signal for other competitors to take to the tall timber.

POPULAR POMONA GIRL.

The picture of Miss May Rickerich, the successful Pomona contestant, is presented this morning. On the second day of the contest Miss May took seventh place in the score. The following day she advanced to fourth place, which she held for two days, and then was crowded down a row by the San Diego girl, Helen Patten. Since then she has vibrated between the fifth and seventh rows, never falling below the latter, but once she dropped to eighth place, but quickly regained her place the next day. She has held sixth place for days now and bids fair to stay there—until she goes higher, which will be within a few days if she keeps up her present habit of turning in big scores. She is making a tremendous effort to win out, and, as she has been a resident of Pomona for five years and has a vast number of friends there who are standing right by her, it is to be presumed that the top-notchers will have to give Miss May a large place in their reckonings. This popular Pomona girl is working for a musical education. She has a fine voice, which she has been training for the past year, and she wishes to so fit herself that she will gain recognition in the musical world. May is a native of New Jersey, but came west with her parents when a little girl to Santa Paula, where she resided for four years before coming to Pomona.

GRACE ALLEN'S FRIENDS.

Several South Pasadena ladies are interested in Grace Allen, the pretty Sawtelle contestant, and every few days a package of coupons is turned in from them in favor of Grace. Over seventy were received yesterday morning from this source.

Yesterday a letter reached Grace from Mrs. Marie Sweet Baker, whose father, Col. Owen J. Sweet, now commanding the 28th United States Infantry, is the only officer in active service who had the distinguished honor of marching with Sherman to the sea. Mrs. Baker, as the daughter of a soldier, is very much interested in this young girl who is such a favorite with the veterans at the Soldiers' Home, and offers her support and sympathy.

MARY HAS FRIENDS, TOO.

Little Mary LaLanne yesterday received a letter from a lady in Anaheim who has become interested in her through reading about her work in the contest. She enclosed some coupons and wrote that she is going to send in some subscriptions in Mary's favor. This will help along toward that musical scholarship that Mary is working for.

Another friend came to the office yesterday and left several hundred points for Mary in subscriptions and coupons. Beside this the little worker herself turned in subscriptions enough so that her score rises this morning into the 7000's and she goes up three rows to the nineteenth place.

SHE IS SATISFIED.

Miss Idell H. King, one of last year's successful contestants, called at headquarters yesterday to express her interest in the contest and candidates. Miss King won a scholarship in the Long Beach Conservatory of Music last year and is delighted with her progress under the instruction of Miss Pearl Trauger. She is preparing for a concert player and has been studying five years. "I hope to enter The Times contest again next year," said Miss King, "and should have been a contestant this season, but I am so busy with my music."

PRIZES AT STAKE.

The contestant having the highest score at the close of the contest will have first choice of the following scholarships. The second highest will have second choice, and so on to the end of the list. From time to time the list of scholarships will be enlarged.

University of Southern California, Preparatory School.
University of Southern California, College of Liberal Arts.
University of Southern California, College of Oratory, Beulah Wright, Dean.
Throop Polytechnic Institute.
Occidental College.
Los Angeles School of Art and Design.
Long Beach Business College.
Los Angeles Military Academy.
Long Beach Conservatory of Music, Miss Pearl Trager, voice teacher.
Brownsberger Home School.
Cumnock School of Expression.
Eva Keller Piano School, Blanchard Building.
Los Angeles College of Fine Arts.
Los Angeles Business College.
St. Vincent's College.
Huntington Hall.
Southern California Business College.
Verdi School of Singing.
Los Angeles Conservatory of Music and Arts.
The De Chauvenet Conservatory of Music.
Y.M.C.A. Course.
Fillmore School of Music.
Albers Scholarship (either mandolin, violin or guitar.)
The Boston School of Expression.
Castro's Academy of Languages.
Dobinson's School of Expression.
The Lyric School of Music.
California Business College.
Rosenbloet's College of Garment Cutting and Ladies' Tailoring.
Pacific Telegraph School.

CASH PRIZES ADDED.

In accordance with its usual custom during the previous five contests conducted by The Times, special cash prizes will be offered in addition to the scholarship. The sum of $1100 will be divided this year among the fifteen contestants ranking highest. These cash prizes are designed to help defray the student's incidental or living expenses while attending school and will be divided according to the following scale:

1	$200
2	135
3	110
4	100
5	90
6	85
7	75
8	65
9	55
10	45
11	40
12	35
13	25
14	25
15	25

PRIZE PIANO.

A special prize is offered this year besides the fifteen cash prizes printed above—a $500 Schumann piano or any other make of equal value to be found in the Bartlett Music House. The contestant who scores the largest number of points will have first choice of scholarship and, in addition, the $500 piano.

TO THE PUBLIC.

Persons wishing to aid any contestant can most effectually do so by filling out the subscription blank printed at the bottom of this page and sending it to The Times office, together with the cash. Fill in the name of the contestant you desire to so aid and you may be sure he or she will get proper credit for the points.

[The Times will print notices during the contest concerning the various educational institutions from whom scholarships have been secured for contestants. The object in publishing these notices is to set forth the advantages of each school in order that contestants may be able to choose intelligently the particular school they desire. This morning The Times presents something as to the attractions of St. Vincent's College.]

SAINT VINCENT'S COLLEGE.

Closely associated with the upbuilding of Los Angeles has been the pioneer institution of higher education in the Southland—Saint Vincent's College.

In the spring of 1865 away down by the Plaza, then the heart of Los Angeles, this standard of Christian education was first planted.

In 1869 the college received its charter from the State of California empowering it to confer degrees and was granted the privileges of a university.

It was then occupying a handsome new building on Sixth between Broadway and Hill street. Here the pressing necessities of a constantly increasing attendance made it necessary to establish the new home that it now occupies at Grand avenue and Washington street.

In 1887 the new college was formally opened and its capacity was soon taxed to the utmost by the great body of students. Success after success, and further and better establishment has been the story of St. Vincent's from that day to this.

At a time when new systems of education are tried and often found wanting it is well to have a system that has stood the test of time. For three centuries the Vincentian Fathers have devoted themselves to teaching, studying the lessons taught in the world of letters and only changing to meet modern needs. This system has given constant satisfaction and remains essentially the same.

The aims of this system is to develop the whole man, to bring out the latent talents of each student. The teachers, trained from the first for this their life vocation, do their work without compensation in the way of fixed salaries, with a love for their duties that makes this work a privilege and by this love and interest especially fitted to train the plastic mind and build from the best foundation strong character.

St. Vincent's College is now a massive brick structure of five stories, spacious and well furnished apartments, lecture and cl assrooms, gymnasium, one of the best in the Southwest, with perfect appointments, lockers, swimming pool, showers, etc.

The Father Meyer Memorial Hall in the north wing, with a seating capacity of over a thousand, exquisitely decorated, and with remarkably fine stage settings, affords a delightful room for elocution and for oratorical contests, as well as the closing exercises of the school.

There has been recently added the high school department and new rooms on the upper floor to accommodate the influx of new students expected this coming year which promises to be the best in the history of the school.

St. Vincent's College points with pride to leading men who have attended no other school and the faculty, consecrated to their work, may watch with deep satisfaction the constant progress of their institution.

MAY RICKERICH,
Pomona.

HER MOTHER DYING.

Police Seek Ruby Rockwell, Who Left Her Home in Santa Barbara. Pitiful Cry.

The police have been asked to locate Ruby Rockwell, who left her home in Santa Barbara some time ago. The girl's mother is dying and says she must see her daughter. Her constant

MISS RUBY ROCKWELL,
whose mother is dying, and whom the police seek.

ery is: "I cannot go until I see Ruby."

The girl is said to have been good to her mother and to have evinced no wild traits. No explanation is given for her desire to leave her home, but when last heard of she was in San Pedro earning her living. She is believed to be in this city, and officers are using every effort to locate her.

Ruby Rockwell is aged 21, and it is believed she will return to her mother at once when she knows of her condition. It is thought she will be located today, and transportation to the Channel City awaits her.

Eyes Inflamed by Dust and Smoke?

Murine Eye Remedy Soothes And Quickly Cures. At Druggists And Opticians, 50c.

San Francisco Attorney.

Milton A. Nathan, attorney, 200 Steiner st., S. F., commissions promptly executed. Bank references.

Index to Times Postoffice.

Answers to The Times classified advertisements, uncalled for and remaining in The Times postoffice at 11 o'clock p.m., July 19, are shown in the classified list on first page of the "Liner" advertisements.

For convenience of "liner" advertisers using box-number addresses for answers to their advertisements addressed in care of The Times postoffice, lists of letters in each box will be published daily. They are printed in order that patrons may be saved time and cost of making unnecessary trips to The Times office.

San Franciscans Are True Epicures.

Those in the city say the Europa, (the Italian cafe,) Seventh and Broadway, equals the best San Francisco ever had. Dinners, 35c.

ICE PRICES reduced to family trade. Order today for health and comfort.

Less than 50 lbs. 40c
50 to 150 lbs. 35c
150 lbs. and upwards 30c

UNION ICE CO.
Main 368 Home-Ex. 368

Edison Phonograph
$10, $20, $30, $50
New Gold Moulded Records 35c: no scratch: will play 3300 times. Easy payments.
EDISONIA TALKING MACHINE CO.
803 S. Main St., Los Angeles. Home 3483

NEWMARKET
Buy your meats at this clean market.
522-4 SOUTH BROADWAY

FOR RENT

Offices and lofts on upper floors of this building. Lofts are large and well lighted and especially suited for small wholesale business, tailor, dressmaker or manufacturer's agent. Both freight and passenger elevator. Apply to office of FARMELEE-DOHRMANN CO., 436-444 S. Broadway.

YOU MUST
Attend to the Matter at Once
The Great
Piano Sale
Closes Saturday
THE END
$2 for $1
For every dollar paid as first payment up to $50 on any new piano this week
Prices, $167, $209, $282, $338, $377, $428, Etc., Etc.
Terms: $10 to $50 Cash, Balance Easy
Weber, A. B. Chase, Kimball, Schumann, Foster & Co., Brewster, Etc., Etc. and the wonderful
AUTOPIANO
Bartlett Music Co
231-233-235 S. Broadway, Opp. City Hall

WOODCREST
Home Lots In
Greater Los Angeles
The finest piece of ground in the Southwest. On Vermont Avenue, the finest ... The finest improvements all in and paid for. Situation supreme for loveliness ... charm. Cement walks and curbs, oiled and graded streets. Stop paying rent; live ... simple life for
$10 Down and $10 a Month
Lots $500 and Up
Only 60x300 Feet—None Better
Free Trips Every Hour
Two car lines. The Gardena branch of the Redondo Electric and the San Pedro ... terurban line. Fastest transportation. Come in and get tickets. See these lots ... you will go no further. Buy on the popular plan, $10 down and $10 a month. ... member that Woodcrest is on Vermont Avenue and that Budlong and Normandie ... nues intersect it. Remember that while close to the business section ocean breezes ... Woodcrest during the hot summer days.
Emil Firth 411-417 Laughlin Building
315 South Broadway
YOU'RE SAFE AT FIRTH'S Phones Home 8105, Main ...

From the cheapest that's good—to the best that is made.
ECKSTROM WALL PAPER CO.
324 SO. SPRING ST.
DECORATORS-FRESCO-FABRICS
Fabricona Dyed Burlaps in all colors.

Buy the Best Always
Garland Gas Ranges
Are Unequaled. We Are Agents.
Henry Lyon
[illegible] SPRING ST.

Out of Town ...
Order your ... BY MAIL
OLD PLANTATION ...
108 S. Broadway

The Times
SCHOLARSHIP CONTEST 1906
DAILY COUPON
Score One Point for Contestant Named Below

Name .....

Address .....

DIRECTIONS—Write name of pupil favored for a scholarship on dotted line, and forward coupon to Scholarship Manager, Times Office, Los Angeles, Cal.

USE THIS BLANK IN REMITTING FOR SUBSCRIPTION.

Times-Mirror Co.

I desire to aid .....

to win a Scholarship by subscribing for the .....TIMES for the

Indicate here whether NEW or OLD subscription	period of .....months beginning....., 1906.
No. of points due	Please credit $.....to my account and deliver the paper to the following address: ..... $ .....
	(Signed) .....

DIRECTIONS—Points not credited to student unless CASH accompanies the order. To make sure student gets proper credit for the points, remit direct to The Times or give the money to the student you wish to favor.

KID MOHLE
STAR A

Startles Ball Fans
Wonderful Ca

Makes Best Double P
Seen in Chutes P

Game Full of Incide
Start to Finis

Los Angeles, 4; San Fra
The Bosco eat-'em-alive
there yesterday.

Some people who don't kn
game from a last year's b
might think that this kind o
lived on snakes and shredde
line, but that isn't the truth
is just as much difference
the two as between wha
wears to the Assessor his

"KID" MOHLER
and his right arm. San Francisco second baseman, who made a wonderful catch in yesterday's game.

worth and what he wants to sell ... for.

The Bosco Kid, in the only real American game since poker has fallen, is named Mohler, and what he doesn't eat up would drive a shark to Long Beach. He grabs things that other real professional ball sharps would like a photograph of as they sail by, and the tougher they are the more he likes them. He is liable to fall all over himself getting something easy, but when it comes to things no one else thinks of, he eats 'em.

The Kid had Jack Simons in pitching for his team yesterday, and in the first round juggled a couple of grounders and threw one away, as if he was trying to get his release. Then when the big crowd of fans had commenced to wonder whether the Kid intended to quit baseball after his marriage next month, he pulled down a sizzling liner and completed a double play in a manner that will make bushels of fans date all second basemen from the time Kid Mohler played in Los Angeles last July.

The game was full of a lot of excitements, from Wheeler being thrown out of the game to Bobby Eager splitting his finger on a foul, but the Kid made everything look cheap.

This southpaw fireworks came in the third inning for Los Angeles, and after the locals were four runs to the good. With two runs in the first inning off Mohler's two errors, a pass to Gochnauer and Cravath's two-horse ... swat, Gochnauer opened the third by drawing a pass from Simons. He advanced to second on "Gavy's" ground-out to first base, and easily scored on Dillon's triple to the score board. Then, amid much excitement, Dillon ... raced to the plate on Ellis's drive to ... right field. The fans were well gingered up by this time, and were ... whooping and yelling at every old ... thing, for there is a satisfaction in ... seeing the Seals that comes with no ... victory.

When Toman came to the bat, Ellis ... on first base, and the crowd ... smelled another run, for Toman is ... more than a fair batter. There ... were a dozen yells for him to lace ... one out and after taking a swipe at ... the ball, Jimmy smashed it hard. The ... crowd let out a yell, and Ellis dug ... in the dirt for second base with all ... his big spikes working, for Toman ... had hit a high liner over toward the ... Chutes gate that was probably good ... for a double, at least.

That is, it would have been, if the Kid had been playing up at ... short. He was here, and when he ... saw that sizzling liner shooting over ... his head for the Chutes gate, he ... thought of his coming happiness, and, ... automatically throwing his left hand ... high heaven, leaped into the ... air, he felt the ball ... in his glove, and he wiggled ... it to make sure of it as he ... pivoted to the ground, half turned ... and made the impossible liner ... with his left hand and made as pretty ... a double play on Ellis at first as one ... could see in a lifetime, and the 500 ... fans who had started a big cheer for ... Toman's hard swat, stopped a ... moment to breathe, and finished that ... cheer in honor of Mohler's wonderful ... play, and then clapped their hands ... sore and yelled for several minutes, until ... Mohler had to acknowledge the praise. ... This kind of play would have disheartened many pitchers, but Burns ... went on, and by consistent work held ... the visitors down to seven hits and ... two runs, this was also the ... locals could do little with him. ... That they had two chances ... to score, but Mohler cut one off by ... some pretty double play, and ... stopped another in the last ... of the eighth by fanning out ... them in succession, after Ellis ... opened the inning with a double. ... Eager's play was the star feature ... of the game, but there were several ... little incidents that kept things ... lively. Ellis was hit on the eye ... by a pitched ball and knocked out ... for a minute; Eager's finger was split ... by a foul tip in the first of the sev... enth, and he had to retire in favor of Leguin; Wheeler was fined and

KID MOHLER STAR ACTOR.

Sterlies Ball Fans With a Wonderful Catch.

Makes Best Double Play Ever Seen in Chutes Park.

Game Full of Incident from Start to Finish.

Los Angeles, 4; San Francisco, 2. The Bosco sat-'em-alive Kid was there yesterday.

Some people who don't know a ball game from a last year's bird's nest might think that this kind of a being lived on snakes and shredded clothes line, but that isn't the truth. There is just as much difference between the two as between what a man owns to the Assessor his lot is

"KID" MOHLER
...on right arm. San Francisco's ... baseman, who made a won... catch in yesterday's game.

...with not what he wants to sell it ...

The Bosco Kid, in the only real ... game since poker has fal... to equal Mohler, and what he ... up would drive a shark ... Bosco. He grabs things that ... professional ball sharps ... photograph of as they ... the tougher they are the ... them. He is liable to ... himself getting some... when it comes to ... else thinks of, he eats ...

... Jack Simons in pitch... yesterday, and in the ... juggled a couple of ... threw one away, as if ... to get his release. Then ... crowd of fans had com... wonder whether the Kid ... quit baseball after his ... month, he pulled down ... and completed a dou... in a manner that will make ... date all second base... the time Kid Mohler played ... last July.

... was full of a lot of ex... from Wheeler being ... of the game to Bobby ... his finger on a foul, ... made everything look ...

... Breworks came in ... for Los Angeles, and ... were four runs to the ... two runs in the first in... Mohler's two errors, a pass ... and Cravath's two-horse ... opened the third by ... from Simons. He ad... on "Gavy's" ground... and easily scored on ... to the score board. ... excitement, Dillon ... plate on Ellis's drive to ... The fans were well gin... this time, and were ... at every old ... is a satisfaction in ... that comes with no ...

... came to the bat, Ellis ... and the crowd ... run, for Toman is ... batter. There ... for him to lace ... after taking a swipe at ... smashed it hard. The ... a yell, and Ellis dug ... second base with all ... working, for Toman ... over toward the ... that was probably good ... would have been, if the ... been playing up at ... and when he ... shooting liner ... the Chutes gate, he ... coming happiness, and, ... his left hand ... leaped into the ... he felt the ball ... and he wiggled ... sure of it as he ... ground, half turned ... ball to first base.

... that impossible liner ... and made as pretty ... on Ellis at first as one ... lifetime, and the 500 ... started a big cheer for ... hard swat, stopped a ... and finished that ... Mohler's wonderful ... clapped their hands ... several minutes, until ... acknowledge the praise. ... play would have dis... pitchers, but Burns ... consistent work held ... down to seven hits and ... This was also the ... settled down, for ... do little with him ... had two chances ... cut one off by ... play, and ... another in the last ... by fanning out ... succession, after Ellis ... with a double. ... the star feature ... there were several ... that kept things ... hit on the eye ... knocked out ... finger was split ... had to retire in fa... was fined and ... put out of the game for disputing the decision on his out at first base in the first of the eighth, and a San Francisco sympathiser "assed" a lot of fans in the left-hand bleachers and enlivened the multitude with a speech on the belief that San Francisco was a better town than Los Angeles, anyway.

The Seals scored their two runs very easily. After Spencer had popped to Gochnauer, Wheeler singled to third and went to second when McClelland threw the ball three feet over Dillon's head at first base. Then Mohler was safe at first on Toman's juggle of his grounder, and both Wheeler and Mohler advanced a base on Hildebrand's out at first, and both scored easily on Irwin's double to the left fence.

For Los Angeles, Mohler juggled Gandle's grounder, and the new busher from Texas, who played center field, advanced to second on a pass to Gochnauer. Then Cravath shot a double to the score board, scoring Gandle, but Gochnauer was caught at the plate on a relayed throw-in of the ball. Cravath ran to third base on this play, and later scored on Mohler's juggle and bad throw to first of Toman's grounder, after Dillon had walked and Ellis had fanned.

The score:

LOS ANGELES.

	A.B.	R.	B.H.	S.B.	P.O.	A.	E.
Gandle, cf	4	1	0	0	0	0	0
Gochnauer, ss	2	0	0	0	3	4	2
Cravath, rf	3	1	1	0	0	0	0
Dillon, 1b	3	1	2	0	9	1	0
Ellis, lf	3	0	0	0	2	0	0
Toman, 2b	4	0	0	0	3	2	1
McClelland, 2b	3	0	0	0	3	4	1
Eager, c	3	0	0	0	4	1	0
Burns, p	3	0	0	0	0	1	0
Leguin, c	1	0	0	0	2	0	0
Totals	29	4	6	1	27	13	4

SAN FRANCISCO.

	A.B.	R.	B.H.	S.B.	P.O.	A.	E.
Spencer, ss, cf	4	0	0	0	2	0	0
Wheeler, ss	3	1	1	0	2	4	0
Mohler, 2b	4	1	1	0	2	3	2
Hildebrand, lf	4	0	1	0	0	1	0
Irwin, 3b	4	0	1	0	1	0	0
Williams, 1b	4	0	0	0	8	0	0
Sears, rf	4	0	1	0	1	0	0
Wilson, c	3	0	2	1	8	1	0
Simonds, p	3	0	0	0	0	2	0
O'Brien, cf	3	0	0	0	0	0	0
Totals	33	2	7	1	24	11	2

SCORE BY INNINGS.

	1	2	3	4	5	6	7	8	9	
Los Angeles	2	0	2	0	0	0	0	0	x	4
Base hits	1	0	2	0	1	1	0	1	x	6
San Francisco	0	0	0	0	0	2	0	0	0	2
Base hits	0	0	1	2	2	1	1	0	0	7

SUMMARY.

Three-base hits—Dillon.
Two-base hits—Cravath, Irwin, Ellis.
First base on errors—Los Angeles, 2; San Francisco, 2.
Left on bases—Los Angeles, 7; San Francisco, 4.
Bases on Balls—Off Burns, 1; Simonds, 5.
Struck Out—By Burns, 7; Simonds, 7.
Double Plays—McClelland to Dillon to McClelland; Mohler to Williams; Mohler to Wheeler; McClelland to Toman to Dillon.
Passed Balls—Leguin.
Hit by Pitcher—Wheeler, Ellis.
Time of Game—1h. 45m.
Umpire—Knell.

FRESNO BEATS OAKLAND.

HACKETT SAVES A SHUT OUT.

[BY THE ASSOCIATED PRESS—P.M.]

OAKLAND, July 18.—It was a shut-out for Oakland up to the ninth inning when a combination of hits netted a run. Score:

FRESNO.

	A.B.	R.	B.H.	S.B.	P.O.	A.	E.
Doyle, cf	3	1	2	2	3	0	0
Casey, 2b	3	1	1	0	1	4	0
McLaughlin, lf	3	1	2	1	2	0	0
Hogan, ss	3	0	2	1	2	1	0
Delmas, 2b	3	0	0	0	1	2	0
Dashwood, c	4	0	0	0	7	3	0
Cartwright, 1b	4	0	0	0	10	0	1
Hogan, rf	4	1	1	0	2	0	1
Wolters, p	4	0	1	0	0	3	1
Totals	31	4	9	4	27	11	3

OAKLAND.

	A.B.	R.	B.H.	S.B.	P.O.	A.	E.
Devereaux, 3b	3	0	1	0	1	1	0
Smith, lf	4	0	0	0	1	0	0
Bliss, rf	4	0	0	0	1	0	0
Kruger, cf	4	0	1	0	2	0	0
Heitmueller, 1b	4	0	1	0	7	0	1
Hackett, c	3	1	2	0	8	1	0
Francks, ss	4	0	1	0	2	3	0
Haley, 2b	3	0	0	0	3	3	0
Graham, p	3	0	0	0	0	1	0
*Cates	1	0	1	0	0	0	0
Totals	33	1	7	1	27	13	2

*Batted for Haley in ninth inning.

SCORE BY INNINGS.

	1	2	3	4	5	6	7	8	9	
Fresno	2	0	0	0	0	0	1	1	x	4
Base hits	1	0	0	0	0	0	1	1	x	3
Oakland	0	0	0	0	0	0	0	0	1	1
Base hits	1	0	0	2	1	1	0	0	2	7

SUMMARY.

Three-base hit—Hogan.
Two-base hit—McLaughlin.
Sacrifice hit—Casey.
First base on error—Oakland, 1.
First base on called balls—Off Graham, 3; off Wolters, 3.
Left on bases—Fresno, 5; Oakland, 6.
Struck out—By Graham, 4; by Wolters, 7.
Hit by pitched ball—Hogan.
Time of game—1h. 40m.
Umpires—Perrine and Dunlevy.

POOR PLAYING.

VICKERS POUNDED HARD.

[BY THE ASSOCIATED PRESS—P.M.]

SEATTLE, July 18.—Seattle put up a very poor article of ball here today and Portland won easily by a score of 8 to 1. Vickers was batted out of the box, while Essick was very effective. Mitchell's home run and the all-around work of McHale were the features. Score:

Seattle, 1; hits, 5; errors, 4.
Portland, 8; hits, 11; errors, 1.
Batteries—Vickers, Welch and Blankenship; Essick and McLean.

AMERICAN LEAGUE GAMES.

TEAMS MAKE EVEN BREAK.

[BY THE ASSOCIATED PRESS—P.M.]

PHILADELPHIA, July 18.—Philadelphia and St. Louis played two games today, each team winning one. Powell's good pitching gave the first game to St. Louis and the second contest was won by the home team by heavy batting. Score:

First game:
St. Louis, 5; hits, 13; errors, 2.
Philadelphia, 2; hits, 4; errors, 2.
Batteries—Powell and O'Connor; Plank and Powers.

Second game:
St. Louis, 5; hits, 9; errors, 2.
Philadelphia, 10; hits, 12; errors, 3.
Batteries—Smith, Jacobson and Rickey; Coombs, Bender and Schreck.

HIGHLANDERS FINISH WELL.

[BY THE ASSOCIATED PRESS—P.M.]

NEW YORK, July 18.—After Cleveland had taken the lead in the second inning today the New York players began to pile up the runs and won, 6 to 4. Score:

Cleveland, 4; hits, 12; errors, 1.
New York, 6; hits, 10; errors, 2.
Batteries—Bernard, Clark, Bemis and Buelow; Orth and Klemow.

PITCHER WINS OWN GAME.

[BY THE ASSOCIATED PRESS—P.M.]

WASHINGTON, July 18.—Washington defeated Chicago today in a well-played game by the score of 6 to 3. The features were the pitching and home run of Falkenberg. Besides holding the visitors down to six scattered hits, he batted out a home run with three men on bases, practically winning his own game. Score:

Washington, 6; hits, 8; errors, 0.
Chicago, 3; hits, 6; errors, 0.
Batteries—Falkenberg and Heydon; Owen and Sullivan.

BOSTON FINALLY WINS.

[BY THE ASSOCIATED PRESS—P.M.]

BOSTON, July 18.—After losing seven straight games, Boston won today from Detroit. Fortune favored the home team and all of their hits figured in run getting. Though hard hit, Dineen was steady, but two men taking bases on balls. Score:

Boston, 5; hits, 5; errors, 2.
Detroit, 2; hits, 9; errors, 1.
Batteries—Dineen and Armbruster; Mullins, Sciever, Eubanks and A. Schmidt.

NATIONAL LEAGUE BALL.

PHILLIES' ERRORS ARE COSTLY.

[BY THE ASSOCIATED PRESS—P.M.]

PITTSBURGH, July 18.—Philadelphia bunched five errors in the first two innings, which, with three passed balls and four hits, gave Pittsburgh six runs and the game. Lush retired after the second inning and was succeeded by Roy, the Carlisle Indian, who did well until the eighth inning, when the Pittsburghers scored three runs on a hit by pitcher, a base on balls and three hits. Score:

Pittsburgh, 9; hits, 9; errors, 1.
Philadelphia, 3; hits, 10; errors, 5.
Batteries—Leever and Phelps; Lush, Roy and Donovan.
Umpires—Carpenter and Klem.

BROOKLYN GETS ANOTHER.

[BY THE ASSOCIATED PRESS—P.M.]

ST. LOUIS, July 18.—Brooklyn bunched hits in two innings, which, coupled with errors, scored enough runs to defeat St. Louis, 6 to 5. Score:

St. Louis, 5; hits, 7; errors, 5.
Brooklyn, 6; hits, 13; errors, 3.
Batteries—Brown and Murray; Scanlan, Strickiett and Bergen.
Umpire—Emslie.

FUMBLE LOSES GAME.

[BY THE ASSOCIATED PRESS—P.M.]

CINCINNATI, July 18.—Cincinnati won today's game by scoring on Bridewell's fumble in the tenth inning after two men were retired and the bases filled. Lindaman, who succeeded Dorner, pitched but two balls, the second resulting in the grounder that ended the game. Score:

Cincinnati, 5; hits, 9; errors, 1.
Boston, 4; hits, 12; errors, 3.
Batteries—Ewing, Frazer and Schlei; Dorner, Lindaman, O'Neill and Needham.

$35 Axminster Rugs $30
$30 Velvet Rugs $21.75
$22 Tapestry Rugs $17.50
$17.50 Brussels Rugs $12.50
$2 Axminster Carpets $1.40
$1.90 Wilton Carpets $1.50
$1.35 Velvet Carpets $1.10
$1.20 Brussels Carpet 90c

$6.00 Polished Oak or Mahogany, This Sale—
$3.90

Morris Chairs at Cost
$12.50 Chairs . . $8.75
$15.00 Chairs . . $11.90
$30 Chairs with Spanish leather cushions . $22.75

$6.50 Weathered OAK ROCKER
Large and Strong. This Sale
$3.75

Draperies
$7.50 Lace Curtains $5.25
$10.00 Portieres . . $7.75
$5.00 Lace Curtains $3.50
$2.25 Table Covers $1.25
$2.50 Couch Covers $1.25
$5.50 Table Covers $3.50
$6 Couch Covers . . $4.50
$4 Net Curtains . . $2.50
$6 Ruffled Curtains $3.00
Special Prices

Great Annual Clearance Sale Now On

Today is last day of our special window bargains Values to $12.00 $5.00.

LYON-McKINNEY-SMITH CO.
652 SOUTH BROADWAY AT SEVENTH ST.

Hotel keepers, attention.
You can buy at this sale at less than wholesale cost.

Every Article Marked Down. Nothing Reserved

$4.00 Weathered Oak Diner, This Sale, $2.90

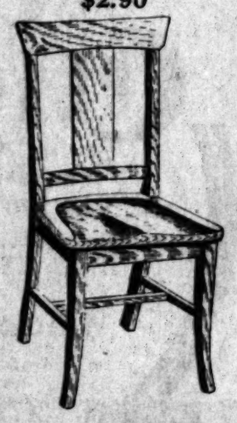

Weathered Oak Office Chair, Regular Value $12, This Sale
$8.50

$5.25 Maple Porch Rocker, This Sale,
$3.45

$9.00 Elegant Rocker, Golden Polished Oak, This Sale, $6.50

$10.00 Elegant Birds-eye Maple Table
With Drawer 18x28 inches. This Sale
$7.50

Meat is good, but you can't live on meat—it is lacking in *starch*.

Potatoes are good, but you can't live on potatoes—they are lacking in *meats*.

Eggs are good, but you can't live on eggs—they are lacking in *acid*.

Fruits are good, but you can't live on fruits—they are lacking in *nutriment*.

Apitezo

is good and you *can* live on it, because it contains all the above elements in absolutely correct proportion and, in addition, *vegetable iron*, which is Nature's own tonic for energizing the system and maintaining a full supply of rich, red blood.

Apitezo is a crisp, delicious cereal, designed to be eaten with milk or cream, and it supplies the maximum of nourishment while requiring a minimum of work of the digestive organs.

Try it for thirty days and you will eat it always.

Put up in two forms, Apitezo Biscuits and Apitezo Grains; the quality is the same in both. Sold by grocers everywhere.

Will fit *you*.
REGAL
THE SHOE THAT PROVES
A. G. VAN DeGRIFT, Mgr.
304 S. Broadway, Bradbury Bldg.

Playa Del Rey

Nearer to Los Angeles than Any Other Point On the Coast Line

Ideal Bathing Facilities
Every Aquatic Delight
Choice Sand Lots
Desirable Improvements

High class "close-in" beach property at low prices is a mighty scarce commodity. You KNOW it.

We have a few sightly lots at Playa Del Rey, "the nearest beach," at prices you'll be glad to pay, if you are in the market for choice seaside property.

The proximity of Del Rey to Los Angeles is an ASSET that should receive the immediate consideration of every prospective beach investor.

You'll find it profitable to investigate our Del Rey beach offerings AT ONCE.

Opportunities of this type will NEVER appear again.

Beach Office at Railway Station
W. H. Willebrands
—AGENT—
Sunset 51

F. W. FLINT, Jr.
OWNERS' REPRESENTATIVE
Both Phones 723
201-06 O. T. Johnson Bldg.

JAS. V. BALDWIN
OWNERS' REPRESENTATIVE
536-37-38 H. W. Hellman Bldg.
Both Phones 57

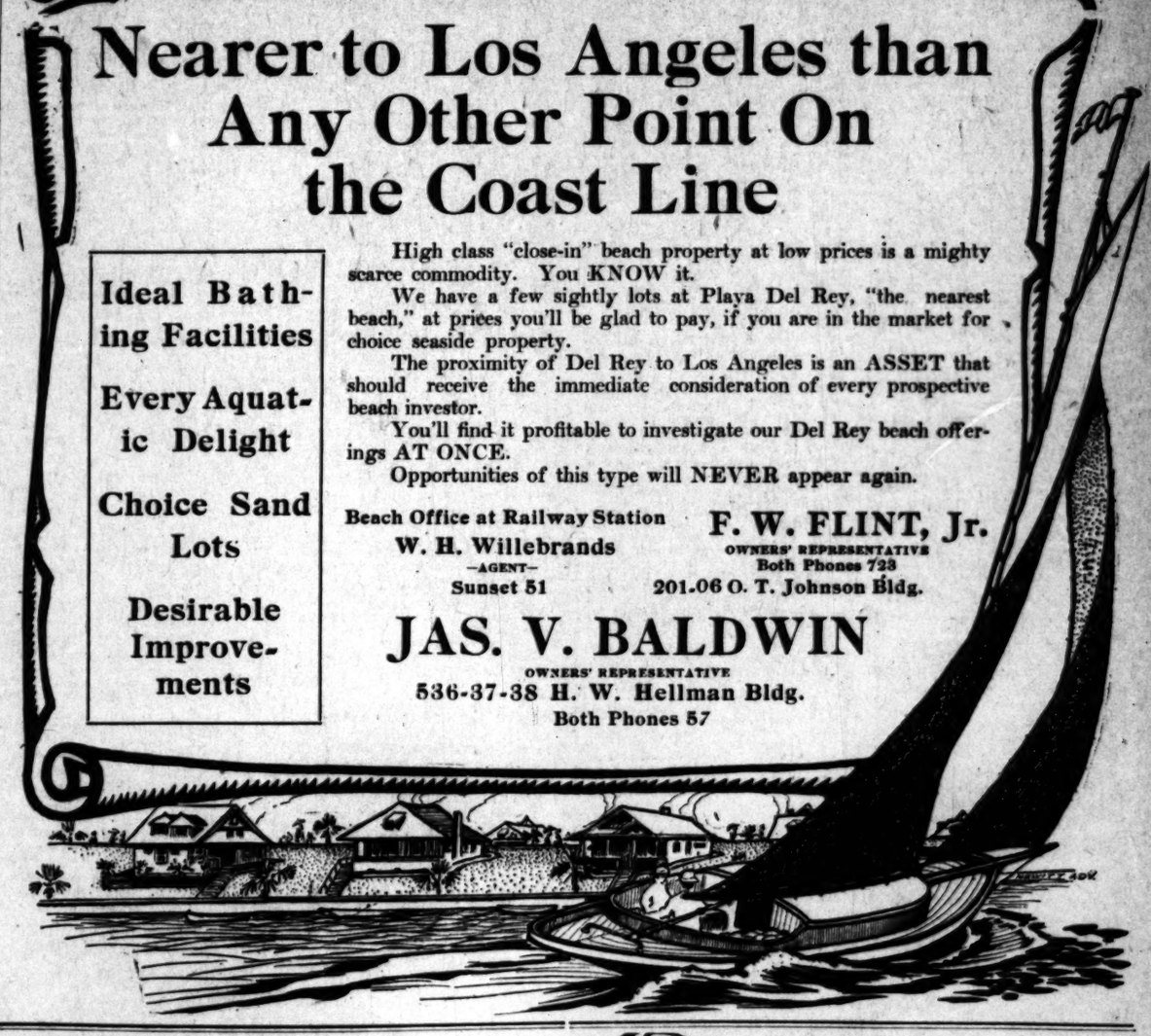

SHORT-O COOKING OIL

TAPE WORMS And Other Parasites Removed.
FREE DIAGNOSIS
DRS. SMITH & ARNOLD
302½ S. Broadway

IVERS & POND PIANOS Sole Agents
J. B BROWN MUSIC CO., 643 South Broadway

Los Angeles County—Its Cities and Towns.

NEWS REPORTS FROM CORRESPONDENTS OF THE TIMES.

ASKS TO DROP "ANTI" SUIT.

EDISON COMPANY WOULD TRANSFER CASE.

Desires to Take Litigation Against Pasadena Lighting Bonds Into the United States Court—City Attorney Says He Thinks the Move Is Made to Gain Time.

Office of The Times, No. 25 S. Raymond Ave.

PASADENA, July 18.—The Edison Electric Company today asked to have its suit against the city of Pasadena, to prevent the sale of the lighting bonds, voted at the election last April, dismissed on the ground that the company has filed another suit in the United States Circuit Court. The case was to have been tried on July 14, and both City Attorney Wood and the special counsel retained by the city, Hunsaker and Britt of oLs Angeles, were ready to try the case at that time. The action of the Edison Company relieves the city from all costs in the original suit.

The reason given by the Edison Company for transferring the case from the State to the Federal courts is that it is anxious to test the legality of the bond issue under the fourteenth amendment to the constitution of the United States. The action practically implies that the company will not try to show that the election itself was illegally conducted but will confine its efforts to an endeavor to show that bonds could not legally be voted for the purpose of erecting a lighting plant to compete in the open market with a private corporation.

City Attorney Wood, when seen this evening by a Times reporter, said: "I think that the Edison Electric Company is simply trying to gain time. I understand that in the petition to have the suit dismissed the reason given for transferring the case to the Federal courts is that the company desires to secure an opinion on the constitutional point at the earliest possible moment. This is absurd on the face of it as the Supreme Court has concurrent jurisdiction with the Circuit Court in all matters of constitutional law and if anything the matter would be settled at an earlier moment through the medium of the State courts. We were ready to go into court with our case and I believe that the Edison Company simply is sparring for time."

There is a feeling now that the bonds will probably be sold without waiting for a final decree from the courts as the city authorities are settled in their own minds as to the legality of the proceedings and it is rumored that several private citizens of Pasadena have announced their willingness to take the bonds off the city's hands that the construction work may begin at once.

ARREST YOUNG THIEVES.

Joe Decatur and Shannon Fain, two diminutive colored boys, neither of them more than fourteen years old, were arrested today, charged with stealing fifty grain sacks from a freight car in the yards of the Jacobs Feed and Fuel Company. The complaint was made to the police this afternoon that the sacks had been stolen and Officer Schults was at once detailed on the case.

Schultz found the two lads on South Fair Oaks avenue in company with Joe Samorano, a little Mexican lad. The boys seemed to be anxious to get out of his way, the officer stopped them and questioned them, and secured enough evidence to warrant taking them to the Police Station.

At the station the boys were questioned and finally broke down, confessing that they had not only stolen the sacks from the Jacoba yard, but that they were the culprits who entered Clark's drygoods store at No. 30 East Colorado street last week and stole two boxes of shirts. At the time the shirts were stolen the matter was reported to the police and the stolen property was discovered hidden in an alley in the rear of the store, but until today the authorities were unable to secure any clew to the perpetrators of the crime.

Fain and Decatur were at once locked up in the City Jail with a charge of burglary against their names, while Samorano was allowed to go on giving his promise that he would appear in court tomorrow morning, as he is not considered a bad boy. Decatur has been in trouble before and was out on probation at the time of his arrest, so he will probably be sent to Whittier at once. Fain has also been up before the police before, though he has never been charged with any serious offense. He will have his hearing before Judge McDonald tomorrow morning at 9 o'clock. Both Fain and Decatur are in jail.

The stolen sacks were located in the feed store of O'Brien & Spencer at No. 173 East Colorado street, where the boys had sold them.

LAST DAY OF COMPLAINTS.

Today was the last day given dissatisfied taxpayers in which to file their petitions to have their assessments reduced and the City Council, sitting as a Board of Equalization, had its hands full. All the morning long the corriders of the City Hall were filled with "kickers" and when the Council adjourned this afternoon nearly one hundred complaints had been filed.

Late in the afternoon the board adjourned until Friday morning, when it will proceed with the work of considering the complaints. That the board has its work cut out there is no doubt, for an exceptionally large number of complaints have been filed this year. City Assessor Kellogg came to the conclusion that many property owners were not paying as much taxes as they should, owing to the fact that a great deal of the real property of the city was assessed at too low a figure and in many sections he made a lateral raise of considerable size in the assessments of the property.

The action did not meet with the approval of the owners and many of them, who have been in the habit of giving in their land at a certain figure and having it remain there, registered strenuous objections at the advance made in the figures by the Assessor. The ultimate decision of the Council is awaited with considerable interest, as citizens are inquisitive to know whether the city fathers will uphold the actions of the Assessor or not.

FAVOR BOULEVARD PROJECT.

The Colorado street boulevard project, which D. M. Linnard, president of the Board of Trade has been urging, is meeting with approval and there is more than a chance that something may result from the agitation. The project to pave East Colorado street out through the newly annexed districts met with instant favor on the part of the property-holders affected and it is thought that they will willingly lend their support to the larger scheme.

There is at present no "show street" running east and west, while Orange Grove and Marengo avenue, running north and south, are famed throughout the country for their beauty. For this reason and owing to the fact that the new short line between Los Angeles and Pasadena by way of Oak Knoll will run out East Colorado street, the general feeling is that to improve and park the street would be to add greatly to the impression which Pasadena makes on the visitors from the East.

Already several prominent business men have been approached and without exception they have expressed themselves as being unqualifiedly in favor of the project. It is now up to the residents of Colorado street to set the ball rolling with every reasonable assurance that they will be well supported by the great majority of Pasadena's residents.

SOCIAL ITEM.

The home of Mrs. Frank C. Platt at No. 231 North Euclid avenue was the scene last evening of an enjoyable impromptu house party. A number of callers arrived early in the evening and several tables were formed for a social game of cards.

In the midst of the game the players were surprised to hear the sound of music from the veranda. This proved to be a party of friends who had called to serenade Mr. and Mrs. Harvey Misner, who are here on their honeymoon. The party within lowered all of the lights and spent an enjoyable half hour listening to the music. Afterward the serenaders were captured and added to the party indoors, when the rooms were cleared for dancing which lasted until a late hour.

The following guests were among the card players and serenaders: Mmes. Harvey Misner, Fred C. Pearce, F. C. Platt, J. N. Humphreys, R. R. Thompson, Misses Blanche Jones, Helen Walker, Elizabeth Sloben, Ethel Foster, Callie Lockett, Lillian Lockett, Octavia Lockett, Cerrine Henderson, Mabel Lewis, Florence Williams; Messrs. Caryl Owen, Harry Webster, George L. North, Ralph E. Pearce, Harvey Misner, R. R. Thompson, J. N. Humphreys, Fred G. Pearce and Frank C. Platt.

"HOUSEHOLDERS" MOVE AGAIN.

Again the "Household of God" has been obliged to change its base of operations, and it is probable that the members of the congregation will have to move out of the city limits before they will be allowed to worship as they choose. At the meeting of the City Council Tuesday the residents of Delacy street asked that the "householders" be ordered to move, on the ground that they were a nuisance. Today the agent of the man who owns the building served notice on them to vacate, and, as they failed to comply, asked the assistance of the police. Officer Schults was sent to the scene of the trouble and served notice on one Erle Hollingsworth, in whose name the building was rented, to get out. Hollingsworth "got," and announced that there would be no attempt made to hold more meetings there. Late this evening the congregation secured accommodations in a private house on Mary street, near Pasadena avenue, and continued their devotions.

Mount Wilson, an ideal place for an outing. Spend your vacation on Mt. Wilson, among the pines.

Mount Wilson, an ideal place for an outing. Spend your vacation on Mount Wilson, among the pines.

Wadsworth sells paints.

Fountain pens. Morris-Thurston Co.

FOR RIGHT OF WAY.

Condemnation Suit of Pacific Electric Company Will Be Heard Next Monday.

MONROVIA, July 18.—The condemnation suit of the Pacific Electric Company vs. Capt. H. D. Fowler of Duarte in the matter of right of way for the extension of the Monrovia branch line to Azusa and Glendora is set for Monday, July 23. The only other contestant is J. J. Kloess, whose case is set for August 22.

In the proceedings against Capt. Fowler, the land in question consists of about one and one-half acres in orange trees eighteen years old. About one acre is involved in the Kloess suit. In both instances the sum claimed for damages is based on the returns from the land involved and on the injury caused to the balance of the property by obstruction of view, or increased difficulty of cultivation.

The award of $5800 for one and one-half acres to W. H. Young in a similar suit was not regarded with a great deal of favor by the majority of orchardists in the Duarte-Azusa-Glendora districts, who have already given $25,000 to purchase a right of way.

Should the award in the two remaining cases be equally liberal, they will be called upon to increase their contributions by $10,000. Feeling that the benefit of the electric line would be ample compensation, many ranchers gave right of way through valuable holdings. In most other instances the price asked was comparatively low.

"THE UPSTARTS."

So entirely successful from all points of view was the moonlight presentation of "The Upstarts" by the Garrett Holme Company, under the auspices of the Park Commission, that two more short comedies will be given some evening early in August at La Vista Grande Hotel grounds. As in the first instance, Mr. Holme will direct the production; and, assisted by Kenneth Carter, he will also take part in the plays. The proceeds above expenses will be used to defray the cost of engaging a landscape gardener for the City Park.

Excepting Mr. Holme, the twelve people taking part are Monrovians. Both plays will be given the same evening. The first, a musical farce-comedy, by Planche, is entitled "The Loan of a Lover." The laughable farce, "My Turn Next," will follow, after a considerable intermission, during which ices and other refreshments will be served, net profits from all of which will be used for park improvement. Six people will participate in each production. Assignments have not been fully decided upon except that Miss Ethel Hall and Carrie Thomas have leading parts.

REALTY DEALS.

Today's record of realty transfers includes: P. Davies for Stewart estate to Jefferson Davis, house and lot, 100x307 feet, on Magnolia avenue north of White Oak, consideration stated, $3000; John H. Bartle to E. D. Bolter, house and lot, 106x164 feet, on White Oak and Magnolia, consideration stated, $4000; John H. Bartle to Mrs. L. W. Hazen, one lot on North Myrtle avenue north of Cedar, price given, $675; John H. Bartle to John Regan, one lot on Myrtle avenue north of Cedar, stated price, $675. These lots have changed ownership twice since 1903 and since then have increased 170 per cent. in value, 35 per cent. in the last year.

W. H. Evans also sold for Walter Collins, to a purchaser whose name is withheld, two acres on J.I.C. avenue, consideration stated, $3000; L. E. Hotchkiss to E. C. Miles, three lots, 50x150 each, unimproved, on Concord avenue, $300.

CLAIMS SAN ANTONIO CANYON.

Water Company Files Injunction Suit Against Traffic Over New County Road.

LORDSBURG, July 18.—When Judge Monroe of the Los Angeles county Superior Court decided that the new road up the San Antonio Cañon was the private property of the San Antonio Water Company, and that the public had no claim thereto, the supervisors promptly ordered Road Foreman I. F. Wire to open up the county road which had been washed out as the result of the San Antonio Water Company having diverted the stream.

Wire executed the orders promptly and now the county road up the cañon is better than it ever was. Charles Baynham, who has a camp on the government reservation, has been doing a large business packing campers over Hog's Back.

It is said that all this has been distasteful to the officers of the San Antonio Water Company because it has compelled them to show their hand. They are the owners of Dells camp, a resort about a mile beyond Baynham's camp, where camping privileges are free. The privilege of driving up the county road is free. The Ontario people charge their campers at Dell's Camp $10 for the privilege, and twenty-five cents for riding up their private road. It is needless to say that the Ontario people as well as those from other parts of the valley are rushing over the free road to the government's free land.

The water company served legal notice on Baynham and Wire to appear in the Superior Court of Los Angeles county within ten days, the plaintiffs claiming that the cañon is their private property, that the public have no rights to any road up the cañon, that Baynham's traffic with his eighteen burros is a "cloud" to their title. The water company officials are going to make a vigorous effort to keep the public out of the cañon.

There is a rumor that private subscriptions will be raised to employ the best legal talent available to assist the District Attorney in protecting the public's rights.

SAIL BOAT CAPSIZES.

Poor Sailors at Avalon Prove to Be Good Swimmers and Do Not Drown.

AVALON, July 18.—Through careless handling, the Iona, a small sail boat, was capsized this noon a few hundred yards out beyond Sugar Loaf. Two young men, William Loomis and Robert Ross, were sailing her, and not being experts, managed to turn her over in a good fair wind.

The event was not unexpected, as they were observed to jibe her in the bay, but without injury. Both young men are expert swimmers, and having no fear of the water exercised little caution in their sailing. The accident was seen from Avalon, and a number of launches and row boats were soon on the spot and the boys were picked up. The boat was then towed into the bay.

AVALON NOTES.

C. A. Rockwell of Los Angeles and William Williams, a business man of Rochester, N. Y., are visiting the island.

Rev. Dr. Merrill, a prominent Presbyterian divine of Berkeley, with his wife and daughter, are spending a vacation here.

E. H. Brewster, with his family, are spending the week in camp at the Isthmus.

Mrs. F. D. Clarkson of New York is a guest of her cousin, J. Jay Nestell, accompanied by Miss Lenore Clarkson.

FIRE KILLS HOLLYWOOD BOY.

HOLLYWOOD, July 18.—A sixteen-months' babe, the son of Mr. and Mrs. W. A. Amey, was fatally burned Monday night while playing near a smoldering bonfire at the Gower grading camp near Sunset boulevard and Gower street. The fire, which was started by an 8-year-old aunt of the child, was thought to have gone entirely out and the little fellow, who was playing near by, was supposed to be perfectly safe.

The mother, hearing screams, rushed out to find the child's clothes in flames. The flames were extinguished, but not until the boy had been so badly burned that it was impossible to save his life.

A physician was called and the child was taken to the Children's Hospital in Los Angeles, where it died yesterday morning.

In trying to save her baby, the mother's hands and arms were severely burned. Mr. Amey is the foreman at the Gower grading camp, where the accident occurred.

SOUTH PASADENA PROBLEM.

SOUTH PASADENA, July 18.—At the last meeting of the Board of Trustees, Charles W. Sears asked for a permit to open a poolroom. After a discussion, the matter was laid over for a week so that the sentiment of the people could be learned. Those favoring the opening of a poolroom argue that it would keep young men at home, and that a poolroom in the home town, run on strictly temperance principles, would be a benefit in more ways than one. Those opposed claim that all poolrooms are bad, and that it would keep the young men away from the Y.M.C.A., which is soon to open.

TROPICO ENTERTAINMENT.

TROPICO, July 18.—A largely-attended entertainment was given at the G.A.R. Hall last evening, under the auspices of the Presbyterian Church. Mrs. Hobbs sang several songs in a pleasing manner; Mrs. John H. Seaman held the attention of the audience with a telling little oratorical selection; Harry Doyle gave a negro character sketch; Mrs. White gave several dramatic recitations with good effect, and little Kathryn Kilmer recited in a manner that showed training. Miss Adelaide Thompson acted as accompanist and the Presbyterian Church chorus sang a number of melodies.

SOAKER FOR DUMB BRUTE.

San Pedro Man Plays Double Part of Avenger and Rescuer.

[SPECIAL CORRESPONDENCE.]

SAN PEDRO, July 18.—George H. Thomas, of the San Pedro Transfer Company, is a great friend of all dumb animals. He demonstrated the fact today.

This morning he took a truck over to East San Pedro, and while on the Salt Lake wharf, noticed a stranger abusing a small scrawny dog. Finally the man tossed the dog overboard into the ocean.

Thomas therefore grabbed the stranger by the coat collar and threw him overboard with instructions to bring the dog to shore.

When the stranger came to the surface it was seen that he could not swim and stood a fair chance to drown.

Forgetting his anger, Thomas plunged overboard and brought the man safely to shore.

SKYSCRAPER FOR LONG BEACH.

GREAT STRUCTURE IS TO BE BUILT ON SHORE.

Official Announcement Is Made That Work Will Soon Begin on the Biggest and Tallest Steel Building in Southern California — Seven Stories, and Eight-story Tower.

LONG BEACH, July 18.—Official announcement was made this morning that actual work will soon begin on the largest and tallest steel building in Southern California. The building will be erected on the sand at the foot of Pine avenue on the west side of the pier by the Westminster Company and will cost over $500,000.

The main building will be 75x258 feet and seven stories high, of steel. Above this is to be a roof garden and sun parlor. The building will be provided with hydraulic elevators. Above the roof gardens will ascend a steel observation tower twenty feet square and eight stories in height. Winding steps with convenient observation galleries will encircle the tower to the summit.

On the ground floor will be storerooms for dealers catering to the trade on the pier. The second floor opening on the pier will contain booths and storerooms. Above the fourth floor will be 168 living-rooms, eighty-four kitchens, sixty-eight private and ten public baths, and twenty rooms reserved for housekeeper, janitors and servants.

Prominent members in the company are Messrs. J. B. and C. L. Heartwell and W. L. Porterfield.

STAR OF CHAUTAUQUA.

The man who is expected to be the star attraction of the Chautauqua course will be heard at the Auditorium Thursday evening, Hon. Herbert E. Hadley, Attorney-General of Missouri, the man who forced the Standard Oil magnates to disclose some of their secrets and who will lecture on that subject. Mr. Hadley comes under the auspices of the Chamber of Commerce. During his stay in Long Beach Mr. Hadley will be the guest of W. L. Porterfield. After the lecture tomorrow evening he will be the guest of honor at a banquet at the Cosmopolitan Club.

The result of Isaiah's work in the reformation of the Jewish people under Josiah was discussed by Prof. Kent this morning, who brought out the fact that the reformation was the most thorough and complete in the history of the people.

Prof. J. H. Hose in the current-events section discussed the effect of the separation of Norway from Sweden, which he ascribed to the essential difference in the traditions and ideals of the two peoples.

Prof. Leslie discussed the "Mental Development of the Child," tracing the development of the blank mind from the time it entered the material world. Tonight he discussed "Life" before a large audience, illustrating his talk with views of the prevailing marine phosphorescence under microscopic slides.

RECTIFY CHANNEL.

Next Monday the Board of Supervisors will be asked to improve and rectify the channel of the Los Angeles River from a point where the Pacific Electric Railway crosses the stream near old Cerritos ranch-house, to the intersection of the river with the Anaheim road. Some time ago all property owners within the area affected organized the Greater Long Beach Improvement Association for the reclamation of 3315.52 acres valued at $994,500 and known as the Willows. The character of the work asked for is the grubbing out of all trees and brush along the new river-bed, and the cutting of a five-foot channel forty feet wide at the bottom and sixty on the land level. Embankments and levels are to be thrown up along the banks of the stream to prevent overflow and trees will be planted on either bank of the river. The estimated cost of the work is $20,000, which will be paid by the property holders whose lands are affected. The engineers employed have reported that the river is unnavigable and subject to periodical overflow, damaging several hundred acres of valuable land. Pacific avenue will be graded across this track and under the Pacific Electric crossing to connect with Pacific boulevard.

SEASHORE SAYINGS.

William Mallett, aged 60, complained to the police today that he had loaned a woman named Spittigree $450 on a note and later other sums unsecured until it amounted to $800, which he says the woman now denies owing. This morning Mallett became engaged in an altercation with her son, a young man named Bartle, and appeared at headquarters bruised and bloody, claiming he had been assaulted without provocation. Bartle was arrested, when it developed that the old man was the assailant and had cut the younger man's head open with a cane. Bartle was released by Justice Brayton.

R. E. Fisher applied last night to the City Trustees for a space 75x150 feet south of the famous Fisher annex and on the east side of the pier, on which he will erect an operahouse and aquarium and pay a yearly rental of $1000 for ten years. The Trustees received and filed the application.

Jack, the three-year-old son of Architect John Austin of Los Angeles, died at noon today at the Ardmore, after four days' illness.

The Rathbone Sisters last night elected new officers: M.E.C., Mrs. E. E. Hillgas; E.S., Mrs. M. E. Craw; E.J., Mrs. Kinman; M. of R. and C., Miss Jessie Kinman; M. of F., Mrs. Twombley; Outer Guard, Mrs. Smith; Inner Guard, Mrs. G. A. Stevens.

The City Trustees last night instructed the Committee on Public Works to secure bids for a hook and ladder truck, a modern street sweeper and additional steel cells for the jail.

With the exception of a few "call-backs," the census marshals have finished their canvas of the city and are tabulating the returns, which will occupy ten days. The official report will give Long Beach over 20,000 population. The census was taken in order to call a freeholders' election to draft a special charter.

NO POOLROOM FOR GLENDALE.

Many Citizens Attend Meeting of the Trustees and the Application Is Denied.

GLENDALE, July 18.—The poolroom question has been settled. The city trustees met in the City Hall, the lobby being filled with citizens and residents. S. H. Bulkeley and C. W. Davis, the applicants for the license, were present and tried to influence the board with arguments. It is said that every member of the board, with the exception of N. A. Andersen, were, at the beginning of the meeting, in favor of granting the license. When the hall became filled with the leading citizens of this place, the trustees seemed afraid to vote for granting the license. A number of citizens made speeches protesting against the poolroom. Several ladies of Glendale also were present. The trustees decided not to grant the license asked for.

ARM BROKEN AT RINK.

There have been a number of accidents at the Glendale skating rink since the opening about a month ago. Several young ladies have sprained ankles and yesterday afternoon Bertha Eves, daughter of the local plumber, sustained a broken arm.

Excursion Rates To the East

SOUTHERN PACIFIC — SUNSET, OGDEN & SHASTA ROUTES

August 7, 8 and 9.
September 8 and 10.

Good via San Francisco

Chicago $72.50	St. Louis $67.50
Omaha $60.00	St. Paul $70.00
New Orleans $67.50	Kansas City $60.00
Denver $55.00	Boston $109.50
New York City $108.50	Philadelphia $107.50
Baltimore $107.00	Washington, D.C., $107.00

Many other points on a similar basis.
Return limit October 31, 1906.
Stopover allowed at

Yosemite, Lake Tahoe and Shasta Springs

Special round trip rate on above dates City of Mexico $80.00.

These tickets are first-class—good on any train. Standard or Tourist Sleepers may be used, as desired.

Choice of many routes.

Go one way—return another.

City Ticket Office, 261 S. Spring St., cor. Third.

Southern Pacific

$72.50 CHICAGO AND RETURN

Omaha and Return $60
St. Paul $70, New York $108.50
Boston $109.50, Liverpool $194.00

Through Tourist and Standard Sleepers Every Day

Choice of Routes

C. A. Thurston, G. A.
Chicago and Northwestern Ry.
247 So. Spring St.

THE NORTH WESTERN LINE — UNION PACIFIC

CATALINA

Last Outward and Frst Homeward Landing.
Minimum Time en route

SOUTHERN PACIFIC — SUNSET, OGDEN & SHASTA ROUTES

No delays—special trains making no stops.

Close connection with steamer at San Pedro wharf.

Leave Arcade Depot (5th and Central Ave.) 9:05 a.m. daily; 2:15 p.m. daily, except Sunday. Returning arrive Arcade Depot 10.40 a.m. and 5:55 p.m. daily, except Sunday, and on Sunday only at 9:45 p.m.

Six hours on the island on Sundays, if you wish to return same day.

Inquire at

City Ticket Office, 261 S. Spring St., cor. Third.

Southern Pacific

Niagara Fire Insurance Company of New York.

113th Semi-annual Statement June 30, 1906, as filed with the Insurance Department of the State of New York.

ASSETS.		LIABILITIES.	
New York City Bonds	$ 695,400.00	Reserve for unpaid losses	$2,048,985.30
Railroad and other bonds	320,500.00	Reinsurance reserve	2,300,148.79
Railroad, bank and other stocks	3,078,756.23	Cash capital	750,000.00
Loans on bond and mortgage	240,000.00	Net surplus	962,262.08
Premiums in course of collection	480,000.00		
Cash in banks and trust companies	1,136,033.46		
Other cash items	61,000.00		
Interest due and accrued	50,070.46		
	$6,061,760.17		$6,061,760.17

Cash Assets over and above Reserve for Unpaid Losses (inlcuding San Francisco losses, dollar for dollar) $4,012,774.08.

Los Angeles Agents:

JOHN G. JOHNSTON COMPANY, 210 Trust Building.
R. B. STEPHENS & CO., 219 and 220 Am. Nat. Bank Bldg.

AMERICAN BANK AND TRUST COMPANY
PASADENA, CALIFORNIA

Pays 3 Per Cent. on Ordinary Savings Accounts
4 Per Cent. on Time or Term Deposits.

Why not deposit with us and keep your money safe in Pasadena?
Safe Deposit Boxes $2.00 per year and up

BIG G CURES in 1 to 5 days. Guaranteed not to stricture. Prevents Contagion. THE EVANS CHEMICAL CO. CINCINNATI, O. U.S.A.

MEN AND WOMEN. Use Big G for unnatural discharges, inflammations, irritations or ulcerations of mucous membranes. Painless, and not astringent or poisonous. Sold by Druggists, or sent in plain wrapper, by express, prepaid, for $1.00, or 3 bottles $2.75. Circular sent on request.

Miss de Laguna and Miss Vance's School For Girls
THE WESTLAKE SCHOOL.
Beautiful situation. Accredited to leading colleges. 613 S. Alvarado st. Main 6660. Home 52655.

AT LONG BEACH, a good BUSINESS COLLEGE with special advantages in academic subjects, music, elocution, languages, etc. Board at low rates. Catalogue and souvenir booklet free. LONG BEACH BUSINESS COLLEGE, Long Beach, California.

L. A. BUSINESS COLLEGE
417 WEST FIFTH ST
Opp. Centra Park.

YALE... SCHOOL

T. G. Adams, A. B., head master (Yale.) Boarding and day school for young men and boys. Fine gymnasium. Illus. Cat. Main 6326. 209 N. Union Ave.

BOONE'S UNIVERSITY SCHOOL
For Boys, BERKELEY, CALIFORNIA,
Will commence its 25th year Aug. 6th.
Apply for Catalogue

SOUTHERN CALIFORNIA Business College AND GRAHAM SCHOOL OF SHORTHAND, 346 S. GRAND AVE. LOS ANGELES, CAL.

Woodbury Business College
809 S. Hill St., Los Angeles.

Ocean Steamships.

AMERICAN LINE
Plymouth—Cherbourg—Southampton
New York ..... July 28 | Philadelphia ..... Aug. 1
St. Louis ..... Aug. 4 | St. Paul ..... Aug. 8
Philadelphia—Queenstown—Liverpool
Merion ..... July 28 | Friesland ..... Aug. 4
Noordland ..... Aug. 4 | Westerland ..... Aug. 11
ATLANTIC TRANSPORT LINE
NEW YORK—LONDON—DIRECT
Minnehaha ..... July 28 | Mesaba ..... Aug. 11
Minnetonka ..... Aug. 4 | Minneapolis ..... Aug. 18
RED STAR LINE
NEW YORK—DOVER-ANTWERP—(LONDON-PARIS.)
Vaderland ..... July 28 | Zeeland ..... Aug. 4
Finland ..... Aug. 4 | Kroonland ..... Aug. 11
WHITE STAR LINE
NEW YORK—QUEENSTOWN—LIVERPOOL
Cedric ..... July 27 | Celtic ..... Aug. 7
Baltic ..... Aug. 1 | Oceanic ..... Aug. 14
Majestic ..... Aug. 8 | Teutonic ..... Aug. 21
BOSTON—QUEENSTOWN—LIVERPOOL
Arabic ..... Aug. 2 | Cymric ..... Aug. 15
Republic ..... Aug. 14 | Arabic ..... Aug. 29
TO THE MEDITERRANEAN
FROM NEW YORK.
CRETIC ..... Aug. 4, 10 a.m., Sept. 22, Nov. 3
REPUBLIC ..... Oct. 13, 1906
FROM BOSTON.
CANOPIC ..... Aug. 11, 3:30 p.m.; Oct. 6, Nov. 17
ROMANIC ..... Sept. 15, 7:30 a.m., Oct. 27
C. D. TAYLOR, Passenger Agent Pacific Coast, or any local agent.
WOMAN'S EXCHANGE, 534 14th STREET, OAKLAND, CAL.

Hamburg-American.
SPECIAL PASSENGER SERVICE
BY MOST LUXURIOUS OF LEVIATHANS
PLYMOUTH—CHERBOURG—HAMBURG
Amerika ..... August 2 | Bluecher ..... Sept. 6
Bluecher ..... Aug. 9 | Kaiserin A. V. ..... Sept. 13
Kaiserin A. V. ..... Aug. 16 | Oceana ..... Sept. 20
Amerika ..... Aug. 30 | Deutschland ..... Oct. 4
Special features of these ships are—Ritz-Carlton Restaurant a la carte, Turkish gymnasium, palm garden, electric lifts, etc.
Twin Screw Passenger Service
DOVER (LONDON OR PARIS) & HAMBURG
Patricia ..... July 28 | Batavia ..... Sept. 1
Pretoria ..... Aug. 4 | Patricia ..... Sept. 8
G. Waldersee ..... Aug. 11 | Pretoria ..... Sept. 15
Pennsylvania ..... Aug. 25 | Gr. Waldersee ..... Sept. 29
Mediterranean Service
TO NAPLES AND GENOA.
*Moltke ..... July 24 | P. Adalbert ..... Sept. 8
P. Adalbert ..... Aug. 7 | Prinz Oskar ..... Sept. 15
*Moltke ..... Sept. 11 | *Moltke ..... Oct. 6
*Calls Gibraltar, has Grill Room and Cafe.
HAMBURG-AMERICAN LINE
1056 Broadway, Oakland, Cal.
(Also local agents in Los Angeles and San Francisco.)

Schools and Colleges
INFORMATION BUREAU, 4th FLOOR TIMES BUILDING

Marlborough School for Girls
963 W. 23d Street.
Second term opens February 5th. Outdoor study, gymnasium, basket ball. Pupils under fourteen not admitted. References from school last attended necessarily if pupil is unknown to the principal.
Certificate admits to college.
MRS. GEORGE A. CASWELL, Principal.
MARLBOROUGH PREPARATORY SCHOOL
632 West Adams street.
Girls under 14 years old. New building, new equipment, containing large gymnasium and dining-room. Large grounds included playgrounds, tennis, swing, basketball. Summer school. Pleasant home with chaperonage for 10 young ladies. Instruction given in all English branches, preparatory to college. French, German. New catalogue.
MISS IDA B. LYON, Principal.

Mills College
AND SEMINARY FOR YOUNG WOMEN
Accredited to University of California, Eastern Colleges. Fall term opens August 15th. Forty-five miles from San Francisco. Surroundings of College unsurpassed for healthful and beautiful. Climate free from rigors of winter or the enervating heat of summer. Superior advantages offered in every branch of education. Special features added for the coming year. A refined Christian home. Catalogue and descriptive pamphlet free. Mrs. C.T. Mills, President, College P. O., Cal.

CUMNOCK SCHOOL OF EXPRESSION
Thirteenth year opens September 5th.
EXPRESSION—Course embraces Elocution, English, Physical Training, Literature, Dramatic Art.
ACADEMY—Of High School grade. Course is an ideal combination of academic and EXPRESSION studies.
Superior advantages offered. Outdoor gymnastics, tennis, basket ball, boating largely individual. Highest moral standards maintained. COLLEGE OF LIBERAL ARTS. PRIVATE LESSONS. 1904-07 Main. Catalogue free. Secretary at school daily, 10 to 12, 1205 Figueroa St.

Occidental
College Classical, Scientific Course
Academy Literary-Musical Course of High School Grade, fits for Certificate to College or University
School of Music
First Semester begins September 10th. Office hours 9 to 12 a.m., except Saturday. Address John Willis Baer, L. L. D., President. Telephone 29163. Exact 7.

Girls' Collegiate School.
(Casa de Rosas)
Adams and Hoover streets.
Fall term opens September 19th. Resident and day pupils. Certificate admits to leading colleges. Twelve teachers. Home comforts. Thorough instruction. Primary department. Kindergarten. Special advantages in music and art. Tennis, basketball, bowling alley and swimming tank. Fall term opens September 19th. Resident and day pupils. Certificate admits to leading colleges. Twelve teachers. Home comforts. Thorough instruction. Primary department. Kindergarten. Special advantages in music and art. Tennis, basketball, bowling alley and swimming tank. Miss Alla E. Perry, Principal.

Boynton Normal
prepares teachers for examination. Examination in this city Dec. 3. Enter now. Office 325 Stimson Block, 3rd and Spring sts., with Boynton's Teachers' Agency. Supplies all California. Teachers' Agency. Supplies all California. About 2000 teachers located on Pacific Coast. Teachers supplied for all schools. Both phones.

The Brownsberger School
The Largest Business College in Los Angeles
Delightfully cool and dry. Send for catalogue.
F. BROWNSBERGER, A.M., President.

English Classical School
FOR GIRLS
154 S. Euclid Avenue, Pasadena.
Outdoor study, gymnasium, horseback riding. Certificate admits to college. Anna B. Orton, Principal. Tel. 606. Fall term begins Sept. 27.

Increase Your Savings
Add to Your Bank Account
We will show you how.
Sheldon, Republic Bldg.
Spencer S. Cole, Agent, 313 Cent.

Los Angeles Military Academy
Commonwealth avenue. School now open. Common school and high school subjects. Coaching backward pupils a specialty. Military drill, business methods, splendid swimming bath, tennis, baseball, cool school rooms. Just the place for a boy to spend a comfortable and profitable summer. Call or write. Phone Main 6326. M. Principal.

School of Art and Design
N.E. corner Westlake Park. Every branch fine art taught. Prospectus. Home 52655. Main 6660.
G. Redmond Langren, S.C.A., Director.

Marriage Licenses.

The following marriage licenses were issued by the County Clerk yesterday:

Frank Hall, 25, Los Angeles, and Ethel Hall, 21, Los Angeles.

Ernest Hall, 25, Los Angeles, and Ethel Hall, 21, Los Angeles.

"South of the Tehachepi"—Neighboring Counties.

NEWS REPORTS FROM CORRESPONDENTS OF THE TIMES.

FIGHTS LIKE DEMON SHE.

WILD WOMAN CAPTURED NEAR SAN DIEGO.

After Eleven Days of Wandering She Is Taken Into Custody in a Canyon in the City Park—Recently Escaped from Sanatorium—Mystery About the Case.

[BY DIRECT WIRE TO THE TIMES.]

SAN DIEGO, July 18.—[Exclusive Dispatch.] Dressed in men's clothing, emaciated and haggard, due to eleven days' exposure in the open, no one knows just where, Mrs. Sarah Hoesleh of Seattle, when surrounded in a cañon of the City Park this evening, fought like a demon against being taken into custody.

She carried nothing save a bundle containing a couple of sheets, some dried beef and a few dirty figs. The indications are that she subsisted these seven days upon the garbage in the park. Her apparel consisted of a pair of faded blue overalls, a blue jumper waistcoat, and under these a pink night robe. A dirty white handkerchief was upon her head, while beside her lay a flat slouch hat.

Mrs. Hoesleh escaped from the Agnew sanitarium eleven days ago. She knocked a nurse down in her break for liberty. Although constant search has been made ever since no trace of the woman was found till today. E. Hoesleh, the husband, arrived from Seattle last night and immediately offered a reward of $750 for the delivery of his wife at the Police Station.

She was placed in the institution by her brother, J. Hirsch, who appears to have suddenly cut loose from her. Hirsch charges his brother-in-law, Hoesleh, with dissecting the woman and placing her in a sanatorium against her wishes or consent.

The sanatorium people say that the woman was left there for one week of her nothing was said about her symptoms of fits of insanity. The case is enveloped in mystery.

Hoesleh declared he would take her home. The woman ate greedily of the supper which was placed before her.

STRANGE WOMAN SCOOPS MONEY.

INNOCENT, AND PASSES BOGUS CHECKS.

Sad, There's a Vague Suspicion That Maybe the Woman Was a Man—Yet the Merchants of San Bernardino Shake Their Heads and Make Denials.

SAN BERNARDINO, July 18.—A woman was scooped in a bunch of local merchants by means of bogus checks last night. Among them was D. Leventhal, who was out the sum of $21.50. The woman made small purchases, and tendered a check drawn on the Citizens' Bank of Pomona, and signed by W. Barton Land Company.

She explained that she had been employed as a cook for the company by way of innocence disarmed suspicion, and when she dropped the bogus money bags were well under way. The officers have been unable to find any trace of the mysterious woman, and a rumor has gained credence that the swindler was really a well-dressed man.

The explanation is not accepted by the merchants, who are firmly of the opinion that such double trick could be successfully played upon them. It is reported that in several stores the woman has worthless checks was detected, and replied that she would trade in those stores only, and that "she would let her husband know how she had been treated."

IN A NUTSHELL.

The Pomona Development Company has asked the city to keep hands off Arroyo Seco. This order results from an effort on the part of the city to change the flow of the north fork of the river so that it will not run across the Pasadena Fullers' earth, which is the domestic supply for this city when whitened. The order has caused considerable indignation.

The millionaire, whose name is withheld, persistently suppresses the publication of his family," was arrested on the Coronado last night, after he had taken the place in siege for several hours, barricading the women and children on the porches with guns. When the youth realized the seriousness of his offense he promptly released the women, by giving them a check for each a new dress. The check has been asked to add that the name of John Johnson, a native of Sweden, aged 66, who has been missing from the home of friends at Redlands for a week. In some quarters it is feared that he has wandered off in a fit of insanity and perished. He was known as an old violin.

Reports from Redlands indicate that the Victor Talking Machine Co. is incorporated in the Victor Talking Machine Co., and that thousands of dollars are likely to be dropped by the investors. The report says that a few days ago the final extension of time on the option given to Arthur Poole of Los Angeles on the Rancho Verde expired after about $70,000 had been expended, and that unless the matter is taken up at once, additional sums will be lost.

Word has reached here of the death of Laurence Bethune, well-known mining man and Mason, whose body has been found in Death Valley. He undoubtedly lost his way, and perished of thirst. The remains have been taken to Independence, Inyo county. Officials of the local Masonic order will take steps to ascertain what disposition has been made of the body.

WILD CATTLE'S RAMPAGE.

Hysteria Driven Into by Mad Rush of Stock in Streets.

[BY WIRE TO THE TIMES.]

SAN BERNARDINO, July 18.—[Exclusive Dispatch.] Constable Robert Ellison of Hesperia came to this city today and informed the people of Hesperia that many hours of yesterday with wild cattle, which suddenly dashed into the community, bawling and snorting and driving every thing before them.

Constable Ellison was in search of the branches of trees that the cattle broke away at intervals from Rancho Verde.

The wild stampede of the cattle will result in a lawsuit, as considerable damage was done.

NOVEL LAWSUIT AT COLTON.

Woman Claims That Prohibition Sign Caused the Death of Her Pet Pony.

COLTON, July 18.—A popular minister of this city and three prominent citizens are to appear before Justice Hanna in the courtroom on next Friday to answer to the charges of Mrs. Frances Wood, who claims that they as leading lights in the Prohibition party during the late campaign, are responsible for the death of her pet pony. The animal was picketed in a vacant lot, when a temperance sign riding on a burro passed that way. It may have been thoughts of the wicked past, the possible "dry" future, or even the unquenchable present, that caused the pony to rise in fright and fall to the ground with a broken neck. Be that as it will, Mrs. Wood says that the Prohibition leaders must pay the $75 at which she valued her horse.

The courtroom will be crowded to its limit at this unusual trial.

COLTON NEWS NOTES

A permanent, library board was appointed at the session of the city Board of Trustees held yesterday. The members are: H. B. Smith, M. A. Hebberd, E. J. Eisenmayer, W. W. Wilcox and L. C. Newcomer. An ordinance passed its first reading, giving a deed for the right of way for another track for the Santa Fé across lot 6, block 66, which is city property and for which compensation of $300 will be given.

Mrs. Fred Wessel of Yuma is visiting with Mrs. E. A. Pettijohn.

J. Swinnerton has returned from a trip to Tia Juana, Mex.

Mrs. L. W. Fox has returned from an extended stay in Los Angeles.

Dr. C. C. Sherman is spending a few days at Santa Ana and beach resorts.

C. P. Thompson, who has been employed by the Southern Pacific at Yuma for some time is again at his home in this city.

COURT GETS BUSY.

Three Riverside Criminals Receive Sentences to Prison—Negro Gets Hose Turned on Him.

RIVERSIDE, July 18.—After weeks of "innocuous desuetude," the Superior Court of this county got busy today and three criminals received sentence. Charles St. George Williams chose to have a jury trial for the burglary of the Boyle residence and by noon was sentenced to twelve years in San Quentin. Albert Davis, a youth, with a former criminal record pleaded guilty and was sentenced to one year. Charles B. Welbourn, the check passer, also pleaded guilty and got five years.

Williams is the negro who recently tried to saw his way out of jail. He has proclaimed that he will never be taken to San Quentin. As soon as his sentence was pronounced he got ugly and, returning to jail, made a fight against imprisonment in the cell. He broke up everything breakable as soon as the door was locked. Then Sheriff Coburn turned the hose on him. The stream quieted him for a time, but occasionally he breaks forth and tries to wreck his quarters. He vows that he will kill someone on his trip to San Quentin tomorrow. He is one of the worst prisoners ever confined in the Riverside County Jail.

ESPEE TO CORONA?

Company Is Said to Have Secured a Way to the Rich Freight Pickings.

CORONA, July 18.—It has been learned that the Southern Pacific has secured a right-of-way from Riverside to the San Jacinto Land Company's property near the outskirts of Corona. This fact makes it appear that this company intends to connect with Corona in order to secure its share of shipping. The tonnage from granite quarries, hay, grain, citrus fruits, and clay make this colony one of the most important freight depots in this part of the State.

BARBUR-WELLS NUPTIALS.

At the home of the bride's parents, Mr. and Mrs. J. N. Wells, at Washburn, and Tenth streets, their elder daughter, Jessie, was married to Joseph Barbur, Monday morning by Rev. E. T. Sandford of the Baptist Church. The bride wore white china silk and carried white carnations. The going-away gown was of blue taffeta. About thirty guests were present. Following a trip to San Diego and beach resorts, Mr. and Mrs. Barbur will be at home after August 1, at Ramona and Fourth streets.

CIRCLE CITY KINKS.

The school trustees have extended the time for receiving bids for the erection of the High School, from the 16th inst. to noon of the 21st.

The Corona schools are to open September 24.

Boyd Ferguson was host at a masquerade skating party in the rink last evening. The invited guests are spectators numbered 200.

E. A. MacGillivray has returned from Chicago and other Eastern points.

Henry Wright was today removed to the Arlington Hospital.

Mrs. Eva Angus, who was buried in Los Angeles yesterday, was well known as one of the pioneers of Corona.

Miss Lena B. McCaffrey of Concord, N. H., after several days' visit with her parents, Mr. and Mrs. J. E. McCaffrey, has gone to Los Angeles to enter the Normal School.

Rev. and Mrs. J. S. Jewell are entertaining Misses Burlingame and Margaret Burlingame of Los Angeles.

Fiesta Souvenir Book.

Thirty full-page illustrations of all the magnificent night electrical floats and the handsomest of the floral parade features are printed in the fine Fiesta Pictorial Souvenirs, printed on the best paper, which are ready for delivery at the Times Job Office, No. 130 North Broadway. Price, 25 cents.

GAS FOR FUEL.

If these warm days don't make you wish that you had GAS Fuel in your kitchen we miss our guess. Yes!

ENGINES CRASH, THREE HURT.

SANTA FE TRAINS COLLIDE NEAR SAN BERNARDINO.

What Might Have Been Frightful Loss of Life Is Averted by Presence of Mind of One Locomotive Engineer and Prompt Action of Another—Failure of Airbrakes.

SAN BERNARDINO, July 18.—[Exclusive Dispatch.] What might have been a railroad horror with frightful loss of life was averted this morning at Meadows, a station just west of this city, by the presence of mind of Engineer E. Hennessey, and prompt action of Engineer J. C. Love.

Two Santa Fé overland trains came together at the point named, and the engines were telescoped into a tangled mass of steel. No fatalities resulted. Mrs. Kaiser of Los Angeles, wife of a Pullman conductor, received severe strain in the back, and was paralyzed from the waist down. A negro named Turner had his left hip strained and Fireman H. R. Preston, on Hennessey's engine, was hurt in much the same manner.

The three victims were taken to a hospital here under the charge of Dr. Baylis. They will recover.

Number 7, west-bound overland, several hours late left this city as second No. 41, following 41's time into Los Angeles.

Engineer Hennessey in charge had orders to meet and pass No. 3 at Meadows, No. 5, the east-bound overland, awaiting him on the main line and Hennessey tried to slow down to cut in on the siding and pass.

The air brakes failed to work, and he grabbed the whistle cord and whistled to Engineer Love to back the train into the clear.

Love pulled the throttle and backed the heavy train nearly 100 feet when the shock came.

The engine pulling No. 8 was broken from the tender, the runboard being snapped as if cut with a chisel. The tender and coaches were hurled back on the line for a hundred feet or more before they were stopped, after overcoming the impetus given from the collision.

The crash and grind of the big steel passenger engines left the forward portion of No. 8's engine twisted, and telescoped into the engine of No. 7, so it refused to move back with the train. Her equipment was slightly damaged. Only a few windows in the cars were broken.

WOMAN GETS ATTACHMENT.

Santa Ana Company May Pass Into Hands of Other Managers as Result of Dissatisfaction.

SANTA ANA, July 18.—An attachment for $1350 was served on J. I. Reid & Co. by Sheriff Lacy last night. The writ was secured by Mrs. Marie C. Reid, the wife of J. I. Reid, who stated that she wanted to get the money she had invested out of the business. Mrs. Reid also asks for interest at 7 per cent. from December 7, 1905, together with costs of the suit.

J. I. Reid & Co. recently purchased the gas and electric fixture business from George Thompson. After Mr. Reid was served with the writ last night he is alleged to have stated that they could take the business, as he did not intend to have anything more to do with the proposition. It is said that there is a stock and also book accounts worth about $600.

Mrs. Reid stated this afternoon that it was the present intention to wind up the affairs of the old firm, and reopen in about ten days under a new management. Reid is reported to have left the city.

SCRAPS OF NEWS.

The police of this city have received word from Marshal Shaw of Riverside that Sheriff Coburn went to Long Beach yesterday and secured B. W. Welburn, alias Harry E. Williams. The man is wanted in Riverside on a forgery charge, and is believed to be guilty of the same offense here. An officer will be sent from here tomorrow to try and identify the prisoner.

A petition has been presented to the Board of Supervisors by some of the citizens of Newport Beach, asking for permission to incorporate. The petition fixes the boundaries of the proposed new city to include 700 inhabitants. The petition is signed by sixty voters in the district.

About three hundred excursionists left this city this morning for the trip to Catalina Island. The train left the Southern Pacific depot at 7:20 o'clock, and had a large crowd on board from other stations. The party will return home this evening after a day on the beach of Avalon.

Emily Pope, formerly of Westminster, has filed papers in a suit for a divorce from her husband, Andrew Pope. Statutory grounds are alleged.

A judgment was secured this morning by the Commercial Bank against T. A. and Jennie E. Wells on a promissory note for $550, together with costs of the suit and $75 for attorney's fees.

Mrs. C. R. Scott of Tulare is visiting her sister-in-law, Mrs. E. M. Smiley. Mrs. Scott arrived this morning, accompanied by her little boy.

County Clerk Cal D. Lester returned home this morning after a brief visit to his mother's home in Fresno.

Responsible Fire Insurance Agents

Applications for agencies for a company paying San Francisco losses in full, and still conflagration proof, may be addressed, GEO. H. TYSON, General Agent, 1060 Broadway, Oakland, Cal.

DR. C. S. MERRILL, (Of New York University.) 26 years a specialist for Genito-Urinary diseases of men and women. Varicocele and hydrocele cured in one treatment; no knife or loss of time. Bladder, Prostatic and Urethral Inflammations, Stricture, Lost Vitality, etc., quickly and permanently cured. Consultation free and strictly confidential. 204 1-2 S. Broadway, rooms 3 and 5.

I Cure MEN

DR. TAYLOR
The Leading Specialist

The vital diseases of men can be counted almost on the fingers of one hand, and yet they are responsible for fully four-fifths of all the Weakness and Premature Decline from which so many men suffer. This is because they are looked upon lightly and for the time seem to be of small consequence. But the disorders are really treacherous and insidious, attacking many important organs and leaving after results which bring many to a premature grave.

My Cure is Quick, Thorough and Permanent

I have spent years in the special study of the genito-urinary diseases of men. During all these years I have had ample experience to perfect original and scientific methods, which I now offer to the afflicted. To the skeptical and discouraged we make this fair offer:

Pay When You are Cured

Advice and consultation are free to the afflicted, whether treatment is taken or not. We are always glad to explain our methods and give friendly advice to all who call.

Interesting printed matter and beautifully engraved colored chart free if you can call.

DR. TAYLOR & CO.

305½ South Spring Street

Corner Spring and Third Streets, Ramona Block Entrance

HOURS—9 a. m. to 9 p. m.; 7 to 8 p. m. Sundays, 10 to 1 only.

Men, We Want to Talk to You About This Belt

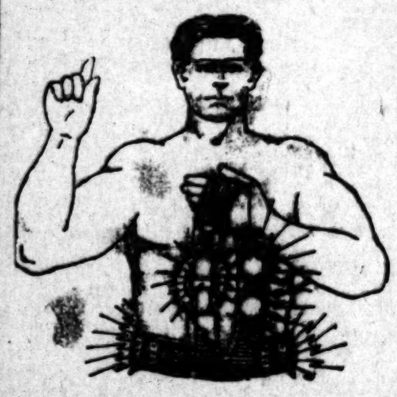

We want to talk to men who have pains and aches, who feel run down physically, who realize that the old "fire" and energy which was so evident in youth is absent now; men who can't stand the amount of exertion they could years ago. We want you—if that means you—to see what we have done for others who were just as bad off. That's our introduction. If a friend in whom you had confidence presented some one to you and said, "Jack, here's Brown; he has made good with me, and I trust him," wouldn't you trust him, too?

Now, if you don't feel right, we can cure you with our Electric Belt. If you are full of rheumatic pains, we can knock them out. We can pour oil into your joints and limber them up. We have often said that pain and electricity can't live in the same house, and we prove it every day.

C. H. Amende, 96 Raymond avenue, Pasadena, Cal., writes: "Your treatment certainly does what no other can, for it has cured me. I cannot praise the Belt too highly, and gladly recommend it in any case of vital weakness."

One thing every man ought to know is this: Your body is a machine. It is run by the steam in your blood and nerves. When you begin to break down in any way you are out of steam. That's just what we want to give you back.

J. I. Lewis, Elsinore, Cal., says: "My rheumatism has entirely disappeared, my digestion is perfect. I have gained eight pounds in weight, all the symptoms of weakness are gone, which is remarkable, considering my age."

We have a cure in every town. Tell us where you live and we will give you the name of a man we've cured.

Tell us your trouble and we will tell you honestly whether we can cure you or not. If we can't cure you we don't want your money. We have been in this business twenty-two years, and we are growing yet, because we give every man all he pays for.

Now, wouldn't you rather wear our life-giving appliance while you sleep every night, and feel its glowing warmth pouring into you, and feel yourself taking on a new lease of life with each application, than to clog your intestines up with a lot of nauseous drugs? Surely! Try us.

Gus. McNeal, ex-Councilman Fifth ward, 1115 G street, San Diego, Cal., writes: "I am cured of all my former ailments, and you have my heartfelt gratitude for what your treatment has done for me."

If you will come to see us we'll explain it to you. If you can't call, let us send you our book, full of the things a man finds inspiring to strength and courage. Free if you send this coupon.

Never Sold in Drug Stores or by Agents

THE DR. M. B. McLAUGHLIN CO.

129 S. Spring St., Los Angeles, Cal.

Office Hours—9 a.m. to 8 p.m. Sundays 10 to 1

Put your name on this coupon and send it in.
THE DR. M. B. McLAUGHLIN CO.,
129 S. Spring St., Los Angeles.
Send me your Free Book, closely sealed, and oblige.

NAME.....

ADDRESS.....

Men's Maladies

We Cure Men

WE COVER THE ENTIRE FIELD OF PRIVATE AND CHRONIC, DEEP-SEATED, COMPLICATED DISEASES.

Our Best Guarantee

We Wait for Our Pay Until Patient Is Cured.

We cure Varicocele, Hydrocele, Specific Blood Poison, Stricture, Piles, Kidney and Bladder Diseases, and all Complicated and Chronic Diseases of MEN ONLY.

Contracted Disorders

Every case of contracted disorder we treat is thoroughly cured. Our patients have no relapses. When we pronounce a case cured, there is not a particle of infection or inflammation remaining, and there is not the slightest danger that the disease will return in its original form or work its way into the general system. No contracted disease is so trivial as to warrant uncertain methods of treatment, and we specially solicit those cases that other doctors have been unable to cure.

Consultation Free, Confidential and Invited. A personal, thorough and searching examination is required. Write for information. Terms are always made to suit the convenience of any one applying for treatment, and very reasonable charges. Do not treat elsewhere until you have investigated our methods and terms. Office hours during the week, 8 a. m. to 8 p. m., Sundays, 9 to 1.

Dr. Greene & Co.

Rooms 12 to 16 No. 254 S. Broadway—Rindge Building

FREE!

(THIRD YEAR IN LOS ANGELES.) NO FEE.

Try them at our expense—not yours. Our New Cures for Catarrh, Asthma, Deafness and Bronchitis. Last Month of Free Treatment and Medicines.

Consultation, Examination, Treatment and Medicine Free to use at home to all who apply in person at our offices before July 15th. NOT ONE CENT TO PAY FOR ANYTHING. WILL YOU TRY IT? Why do we make this offer? Because we know that we have the BEST CURES for Catarrh, Asthma, Bronchitis. We want you to know it, and to know it at our expense, not yours. These cures are wonderfully successful.

IF GOOD HEALTH IS WORTH HAVING, THIS OFFER IS WORTH TRYING. REFERENCES, NAMES NEVER PUBLISHED UNLESS BY PATIENTS' PERMISSION:

Mrs. Richard Thompson, 2032 E. Fourteenth St., Noise and Deafness.
E. Shumaker, Compton, R. F. D., No. 2, Nervousness and Rheumatism.
L. Goodwin, 424 Towne Ave., Deafness and Noises.
G. W. Haines, 917 South Main Street, Deafness and Noises.
John C. Williams, 218 E. Fifth St., Catarrh and Bronchitis.
B. F. Hardy, 224 S. Olive, Asthma forty years.
S. W. Baker, 743 Judson Street, Catarrh and Neuralgia.

Special Diseases Cured by Improved and New Treatments

Epilepsy, Paralysis, Locomotor Ataxia, Nervous Prostration, Goitre, Diabetes, Sciatica, Neuralgia, Blood, Skin and all Nervous Diseases.

Most of the above diseases are considered incurable; they are not—we will convince you if you will call at our offices, with no cost to you. Relatives or friends of those afflicted with these distressing diseases should investigate these cures for they are not generally in a condition to do so themselves.

Our system of treatment and medicines are different from all others. Cannot be had elsewhere. Specialists, Physicians and Surgeons.

Middle-aged or elderly people who are nervous, and weak from any cause, despondent and melancholy, quickly relieved and restored to normal condition.

BRING THIS ADVERTISEMENT WITH YOU. COME TODAY.

PACIFIC MEDICAL CO.

Offices 526 Fifth Floor Bryson Bldg., Second and Spring

Twenty feet back of elevator. Ask the man.

HOURS—9 to 4; 5 to 8. Sundays, 9 to 12.

MEN

Only the Best Is Good Enough

Let this rule apply to you in selecting your physician—THE BEST DOCTOR GIVES THE BEST RESULTS. My treatment is the BEST. It is Given Only in My Offices, by me in person. My Charges Just, for the results I give you.

LOCAL, DIRECT TREATMENT IS WHAT CURES.

Varicocele Cured 4 to 6 Days

Many men suffer from varicocele and have many times treated without satisfactory results. I want to say to all such that my treatment, personally applied, will cure you in 4 to 6 days, and the cure will be permanent.

Functional Decline
Termed Weakness by Some

The success I have had in restoring functional derangement has been a great surprise to many who have met with failure in former treatment. It's the right treatment applied in the right way that brings the satisfactory results. By my direct method all inflammation is removed, and free, healthy circulation is established.

Contracted Diseases

Failure to quickly cure these conditions is due to harsh measures, which are the direct cause for chronic conditions. My treatment is most cleanly and perfect.

I cure Rectal, Kidney and Bladder Troubles, Piles, Fistula and Blood Diseases, Wasting, Nervous and Chronic Conditions, causing functional derangement, impairing strength and vitality.

HOURS—9 to 4; 7 to 8. Sundays, 9 to 12

Dr. Morton, 316 S. Broadway

SALT LAKE ROUTE

$30.00

Round Trip Excursion To

Salt Lake City

—ON—

July 21

on account of Pioneer Reunion. Good until August 20 to return. Get ticket at 250 South Spring St., First Street Station, or any Salt Lake Route Station in California.

SALT LAKE ROUTE

MEN

We Are Specialists for Varicocele, Hydrocele, Stricture, Piles, Fistula, Blood Diseases, Contracted Diseases, Private Diseases, Loss of Vital Power, Kidney and Bladder Troubles.

WE GUARANTEE AN ABSOLUTE AND PERMANENT CURE in every case we treat of varicocele. We will show to any man wishing to be cured a dozen leading business men of Los Angeles that we have cured. This fact, with our GUARANTEE of a cure, ought to convince men that they can be cured of varicocele.

CONTRACTED DISEASES AND BLOOD POISON

These troubles are thoroughly understood by Dr. Harrison and his associates. For over twenty years they have successfully treated this class of troubles. Experience, founded on a thorough medical education, has brought to them perfect methods which enable them to give these troubles the very best recognized modern treatment.

NOTE THE FOLLOWING

Our journal can be had without asking for at the bottom of our stairway, to the right. It contains much valuable information. Help yourself to one, or write to us and we will mail it.

Doctor Harrison

202½ S. Broadway, Cor. Second St.

Female Diseases and Weaknesses

Send $1 for a month's supply of my Vito-line, a regulator and health food. We treat successfully all forms of female diseases. Consultation free. Private entrance. Office hours 8 a. m. to 8 p. m.

Dr. Martin & Co.

254 South Broadway

Suite 18 Los Angeles, Cal.

Goat Lymph Double Strength Tablets

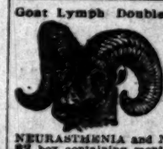

Nature's own remedy for the rejuvenation of weak, nervous, wasted, debilitated systems. Permanently restore VITALITY, whether lost by indiscretion, disease or dissipation. Cure all WASTING WEAKNESS, SENILITY, NEURASTHENIA and NERVOUS DEBILITY. $2 box containing month's treatment, 3 boxes $5. Sent prepaid on receipt of price. Prepared only by ALDINE LABORATORIES, 34 LEXINGTON AVE., NEW YORK. Treating free. Sold in Los Angeles only by OWL DRUG CO.

Old Remedy. Ever Pure.
NEVER KNOWN TO FAIL.
Tarrant's Extract of Cubebs and Copaiba in
CAPSULES.
The tasteless, quick and thorough cure for simple and contagious vaginal and urethral discharges. Easy to take, convenient to carry. Fifty years' successful use. Price $1.25.
Boswell & Noyes, 200 South Broadway; Owl Drug Co., 330 S. Spring St., Los Angeles, or by mail from The Tarrant Co., 44 Hudson St., New York.

Our herbal remedies have cured American diseases for two generations.
FOO & WING HERB CO.,
803 South Olive Street, Los Angeles.

Epilepsy, Locomotor Ataxia, Paralysis, Goitre, Diabetes, and all Nervous Diseases. No pain, no injurious effects. Free medicines.
Pacific Medical Co., 526 Fifth Floor, 145 S. Spring Street.

Blood and Skin Diseases a Specialty

Rupture, Piles, Varicocele and Strictures Cured Without Cutting.

MELVIN E. SYKES, M. D., 423 1-2 S. Spring, Grand Pacific Hotel.

ONE BOTTLE CURES. McBurney's Kidney and Bladder Cure.

For Bright's Disease, brick-dust deposit, bed wetting, gravel, dropsy, diabetes and rheumatism. Send 25c in 2c stamps to W. F. McBurney, 206 Vermont ave., for 5 days' treatment. Prepaid, $1.50. Druggists.

J.P. Those suffering from weaknesses which sap the pleasures of life should take Juven Pills. One box will tell a story of marvelous results. This medicine has more rejuvenating, vitalizing force than has ever before been offered. Sent post-paid in plain package only on receipt of this ad., and $1.

Made by its originators C. I. Hood Co., proprietors Hood's Sarsaparilla, Lowell, Mass.

THE WEATHER.

COMPARATIVE TEMPERATURES.

	Max.	Min.	6 a.m.		Max.	Min.	Mean.
Boston	84	72	80	New York	88	72	80
Washington	94	72	79	Buffalo	72	64	68
Pittsburgh	76	64	70	Cincinnati	84	68	76
Chicago	78	64	67	St. Paul	74	56	67
St. Louis	84	68	75	Kansas City	94	66	75
Los Angeles	79	66	70	Jacksonville	90	76	85

*The maximum is for day before yesterday; the minimum for yesterday. The mean is the average temperature for the two days.

Yesterday's Forecast and Report.

U. S. WEATHER BUREAU, Los Angeles, July 18.—(Reported by A. B. Wollaber, Local Forecaster.) At 5 o'clock a.m. the thermometer registered 61 deg.; at 5 p.m., 71 deg. Relative humidity, 5 a.m., 88 per cent.; 5 p.m., 39 per cent. Wind, 5 a.m., east, velocity 4 miles; 5 p.m., west, velocity 10 miles. Maximum temperature, 71 deg.; minimum, 60 deg.

Weather Conditions.—The weather is foggy this morning along the Pacific Coast from British Columbia southward to San Diego. In the interior, the skies are clear, and no precipitation of consequence has occurred west of the Rocky Mountains during the last twenty-four hours. The western disturbance has moved to the Dakotas, where it has caused light showers. Showers have also fallen in Montana, Wyoming, Northern Utah, Nebraska, Texas and the States east of the Mississippi River. Fair weather, with periods of fog, will continue in Los Angeles and vicinity to-night and Thursday.

Forecasts.—Local forecast for Los Angeles and vicinity: Fair to-night and Thursday, with fog to-night and Thursday morning; winds mostly westerly.

SAN FRANCISCO, July 18.—Weather forecast:

San Francisco and vicinity: Fair Thursday; fresh west winds.

Sacramento Valley: Fair Thursday; light south winds.

San Joaquin Valley: Fair Thursday; light north winds.

Los Angeles and vicinity: Fair Thursday, with fog in morning; fresh west winds.

Arizona: Fair to-night and Thursday.

YUMA (Ariz.) July 18.—[Exclusive Dispatch from the U. S. Geological Survey.] Gauge height Colorado River, 21.25 feet.

BUSINESS.

FINANCIAL AND COMMERCIAL.

OFFICE OF THE TIMES.
Los Angeles, July 18, 1906.

FINANCIAL.

BANK CLEARINGS. Bank clearings yesterday were $1,982,254.64. For the corresponding day in 1905, $1,781,588.33; for the same day of 1904, $1,578,185.29.

Clearings for the week:

Monday	$2,246,872.02
Tuesday	1,857,360.84
Wednesday	1,855,234.04
Total	$5,959,474.90
Same time, 1905	4,856,256.24
Same time, 1904	3,321,910.24

OIL STOCKS.

	Bid.	Asked.
Amalgamated Oil	....	$124.00
Associated Oil	.49	.51½
Central	....	.90
Columbia	.15	.20
Consolidated	.19½	.22½
Fullerton Consolidated	.75	....
Fullerton Oil	.42	....
Home	.64	....
Mexican Petroleum	1.08	1.10½
Olinda Land Co.	.09½	.09¾
Pitz Oil & Land Co.	.08¾	....
Quail Creek	.17	....
Rice Ranch Oil Co.	....	.50
Union	230.12	234.00
United Petroleum	200.00	....
Western Union	230.00	....

BANK STOCKS.

	Bid.	Asked.
American National	$114.67	$116.00
Bank of Los Angeles	139.50	....
Broadway Bank & Trust	155.00	....
Central	225.00	....
Citizens' National	230.00	250.00
Commercial National	175.00	....
Home Savings Bank	140.00	....
Farmers' & Mer. Nat'l	370.00	400.00
Federal Bank of L. A.	12.00	16.00
First National	435.00	445.00
German-American Savings	259.00	265.00
Home Savings Bk. of L. A.	....	160.00
Merchants' National	440.00	....
Merchants' Trust Co.	....	200.00
Mercantile Trust & Savings	115.00	....
National Bank of Cal.	260.00	300.00
Security Savings Bank	230.00	....
State Bank & Trust	87.50	90.00
U. S. National Bank	347.50	....

MISCELLANEOUS STOCKS.

	Bid.	Asked.
Cal. Portland Cement Co.	$55.00	$60.00
California Hospital	90.00	....
Edison Electric pfd.	....	97.00
Edison Electric com.	87.00	....
Emergency Hospital	10.00	....
Home Telephone pfd.	65.75	66.50
Home Tel. Co. com.	30.00	30.50
L. A. Brewing Co.	....	120.00
L. A. Jockey Club	90.00	....
Pacific Light & P. Co.	50.00	55.00
Riverside H. T. & T. Co.	50.00	51.00
San Diego H. T. & T. Co.	23.00	....
Seaside Water Co.	20.00	....
U. S. H. T. & T. pfd.	125.00	....
U. S. L. & T. pfd.	135.00	....
U. S. L. & T. com.	130.00	....
U. S. L. D. & T. pfd.	125.00	....
U. S. L. D. & T. com.	36.62	40.00
Union T. & T. Co.	....	52.00

BONDS.

	Bid.	Asked.
Associated Oil Co.	99	....
California Pacific Railway	99½	....
Corona Power & W. Co.	85½	....
Cucamonga Water Co.	....	100½
Edison Elec. Co. 1st Refg.	101¾	105
Edison Elec. Co. old issue	104½	....
Home Telephone Co.	94	96½
Home Tel. Co., 1st Refg.	85	92
L. A. Pac. 1st Con. Mtge.	109	....
L. A. Tractional Co.	111	....
L. A. Traction Co. 1st	99	....
L. A. Electric Co.	100	....
L. A. Railway Co.	114½	....
Mission Trans. & R. Co.	....	101
Pacific Light & P. Co.	....	....
Pac. Electric Railway Co.	95	....
Pasadena H. T. & T. Co.	87½	92
Pomona Con. Water Co.	95	....
Riverside H. T. & T. Co.	82	86
San Diego H. T. & T. Co.	81	90
San Diego H. T. & T. Co.	83	....
Santa Barbara Elec. Ry.	....	97
Tropical Water Co.	95	....
United Elec. G. & P. Co.	100½	....
Union Transportation Co.	97½	....
U. S. L. D. T. & T. Co.	....	91
Whittier H. T. & T. Co.	....	94¼

OFFICIAL SALES.

10 State Bank & Trust Co.	98.00
10 State Bank & Trust Co.	98.00
1,000 Olinda Land Co.	.06¼
1,000 Olinda Land Co.	.06¼
1,000 Olinda Land Co.	.06¼
1,000 Associated Oil	.41
500 Associated Oil	.40½

METAL MARKET.

SILVER.

NEW YORK, July 18.—Bar silver 65 3-8.

LEAD.

NEW YORK, July 18.—Lead unchanged at 5.75.

COPPER.

NEW YORK, July 18.—Copper was dull and nominal; lake, 18.37½ to 18.75; electrolytic, 18.00 to 18.50; casting, 17.75 to 18.00.

LOCAL PRODUCE MARKET.

Business was good in produce lines at the market yesterday. Demand and supply were well balanced, and there were few changes in quotations.

In the butter market there were no developments. The demand was good and quoted prices were well maintained. Cheese is advancing in the East.

Fancy local ranch eggs were exceptionally scarce in the morning. Receipts for the day were 287 cases, against 516 cases on the previous day. One carload of Minnesota eggs arrived in this market Tuesday. Egg jobbers say they are "on the fence" because of the fluctuating receipts. The spring earthquake in the north is the basis of much guessing, uncertainty in forecasting the general egg conditions. This market is the principal market of the State now, and more northern offerings have been shipped here this season than ever before.

Three cases of northern cheese and 5 cases of local ranch eggs, case count, were sold on change yesterday.

The local onion market is quiet, but the market has a firmer tone in the North.

The fruit market was well supplied with the various kinds, but was inclined to be dull on account of the too-high prices it reached in this week. Strawberries seemed to be settling, and prospects are for improved trading within the next few days. There were practically no changes in fruit quotations. Some of the berry jobbing were selling strawberries at 2½. Black figs were more plentiful at 1.25@1.75 per crate.

Vegetables were in good supply and few changes were noted in the prices. Lettuce brought 1.25@1.35. Cabbage was firmer at 75. Tomatoes ranged from 50@1.25. Fish was plentiful.

The receipts of produce as reported for yesterday's exchange were as follows: Eggs, 283 cases; butter, 15,500 lbs.; cheese, local, 2521 lbs.; potatoes, 900 sacks; onions, 1 sack; beans, 19 sacks; sweet potatoes, none.

Prices Current.

Following are the jobbing prices in the Los Angeles Produce Market:

EGGS—Candled, fresh California ranch, 23; fresh eastern eggs, 24; northern, case count, 21.

BUTTER—Fancy local butter, 2-lb. sq. 27½; valley, creamery, 25@27½; fancy, Coast creamery, 30; choice Coast creamery, 45@47½; ladles, 20; cooking butter, 18.

CHEESE—Cal. Anchor, 16½; Cal. Y. A., 17½; hand, 18½; Dom. Swiss, 20; imp., 28; northern, fresh, 13½@14½; eastern dairies, 15; Longhorns, 16@16½; N. Y. twins, 15; singles, 15½@16; large local, 16; Oregon brick cheese, 17 lb.; Limburger, 15; cheddars, 16.

BEANS—Pinks, No. 1, 2.40; Pinks, No. 2, 1.90; Lady Washington, No. 1, 3.10@3.25; small white, No. 1, 2.60@2.75; small white, No. 2, 2.00@2.15; colored, 4.50; Limas, No. 1, 5.00; Garvanzas, 4.50@5.00; German lentils, 3.50; American lentils, 3@3½.

DRIED FRUITS—Apples, evaporated, new, per lb., fancy, 50s, 14; fancy, 25s, 14½; apricots, Santa Ysabel" brand, extra fancy, 25s, 22; extra choice, 25s, 19; choice, 25s, 16½ per lb. extra; citron, imported, "American Flag" brand, fancy, 20-lb. boxes, 20; currants, imported "Santa Ysabel" brand, fancy, pressed, cleaned, 1½; 5 16-oz. packages, 5; 50 12-oz. packages, 5; dates, imported, Fards, fancy, 60 lb., 5; Fards, fancy, 12 lb., 2; Golden, fancy, 60 lb., 4; special prices in quantities; figs, new, per box, Calimyrna Red Seal, 10-lb., 1.15; Calimyrna Red Seal, 20-lbs., 1.25; white, choice, 10-lb. boxes, per lb., choice, 25-lb. boxes, per lb., 6; nectarines, "Santa Ysabel" brand, per lb., fancy, ——; peaches, "Santa Ysabel" brand, per lb., fancy, unpeeled, 25s, 17½; extra choice, unpeeled, 25s, 15½; choice, unpeeled, 50s, 11; fancy peeled, 25s, 20; in 1-lb. cartons, 2c extra; pears, "Santa Ysabel" brand, fancy, halves, 25s, 14; in 1-or 2-lb. cartons, 2c extra; peels, imported, orange or lemon, 10s, 14; plums, fancy pitted, 25s, 10; prunes, fancy San Jose "Imperials," per lb., 90-100, 50s, 4; 80-90, 50s, 4½; 70-80, 50s, 5; 60-70, 50s, 5½; Silver, fancy, 25s, 10; Silver, choice, 25s, 8½; in 10-lb. boxes 1c extra, 6-lb. boxes 2c extra; raisins, per box, Clusters, 4-crown, 20s, 2.40; loose Muscatels, per lb., 3-crown, 5½; 2-crown, 4½; Seedless Sultanas, 6; Thompson's Bleached, choice, 10; Thompson's Bleached, fancy, 12; seeded, Eagle, fancy, 24-lb. per package, 8; Shastas, fancy, 25-lb., 6½; Plum Pudding, choice, 24A, 7½; Victorian, choice, 4-5's, 6½.

HONEY—Comb, 24 1s to a box: White, per comb, 15; light amber, 13½; extracted: White, per gal., cans to case, 2 5-gal. cans: Water white, per lb., 6½; white, per lb., 6; light amber, per lb., 5; white, 12 1-gal. to case, per case, 10.00; white, 12 ½-gal. to case, per case, 6.00; white, 24 ½-gal. to case, 7.50; glass, 24 1s to case, comb lb., 8.00.

NUTS—New: Almonds, fancy IXL, 16; almonds, fancy paper-shell, 16; almonds, choice softshell, 15; assorted nuts, 25-lb. boxes, 13; Brazils, large, new crop, 15; filberts, large, new crop, 13; pecans, Jumbo, 16; pecans, large, 12; peanuts, eastern, "Sun," raw, 6½; roasted, 8½; Cal. "Sunshine," raw, 6½; Cal. "Sunshine," roasted, 8½; Japs, fancy, raw, 6; Japs, fancy, roasted, 8; walnuts, No. 1, softshell, 15; walnuts, No. 2, softshell, 12; cocoanuts, per dozen, 65.

FRESH FRUITS—Fancy Ganos, 2.00; Colorado Winesaps, 2.50; apricots, 1.00@1.25 per lug box; black figs, 1.15@1.25 lug box; white figs, 90@1.00; Prunes (Simon), 75@1.00; Burbank plums, 1.10@1.35; Duanes, 1.00; Tragedy plums, 1.25; Peach plums, 1.00@1.35; Satsuma plums, 1.35; White Astrakhans, standard boxes, 1.75@2.00; Red Astrakhans, 1.60@1.80; Alexanders, 1.50@1.75; cantaloupes, standards, 2.50; ponies, 2.25; watermelons, 1½@1½ per lb.; seedless Sultana grapes, 2.00; Muscat grapes, 1.50@1.75; peaches, 1.60@1.25; crabapples, 1.50 per box; pears, 2.25 per box.

CITRUS FRUITS—Standard lemons, 2.75@3.00; choice lemons, 3.25@3.50; fancy lemons, 3.50@4.00; bananas, 5 per lb.; fancy Padre grapefruit, seedless, 3.25@3.50; Padre, seedling, 2.50@2.75; choice, 2.25; pineapples, 4.25@4.50 crate; fancy navel oranges, 3.75@4.00; Valencias, 3.75@4.50.

BERRIES—Strawberries, Moneta, 3@4; Gardena, 3@4; Tropicos, 3@4; Montebellos, 3@4; raspberries, 8; loganberries, 6 per basket; blackberries, 5.

ONIONS—Silverskins, 1.65; northern Yellow Danver onions, 1.75.

POTATOES—Northern Early Rose, 1.60@1.75; new local Burbanks, 1.60@1.75.

GREEN VEGETABLES—Beets, 15@25; carrots, 20; parsley, 35@75 per crate; string beans, 15@22; wax, 20@25; turnips, 20@25; pears, 4; red radishes, 10@15 doz.; cabbage, 75; fancy green onions, 20 doz.; spinach, 15; green peppers, 15@17½; lettuce, 1.25@1.35 crate; garlic, 5@10; parsnips, 25@30 doz.; tomatoes, 50@1.25 per 4-basket crate; hothouse cucumbers, 15@20 per lug box; summer squash, 20@25; eggplant, 30 per lb.; local green corn, 50@1.00 per box; parsley, 50@75 per crate; okra, 20 lb.

CHILES—Peppers: Strings, red, average 7-lb. to string, per lb.; loves, red, per lb., 20; loose, black Mexican, per lb., 20; ground Molida, per lb., 13½; chile Tepino, per lb., 2.00.

POPCORN—Rice, shelled, fancy, eastern, per lb., 3½.

CORN HUSKS—Fancy cut: Rales, 50-lb. average to bale, per lb., 8; bales, 30-lb. average, each, per lb., 5½.

POULTRY—Dealers pay for live weight for stock; Old roosters, 4; young roosters, 14; broilers, per lb., 17; turkeys, 17@19; geese, 10; old toms, 17, young toms, 19; hen turkeys, 18; fryers, 14; broilers, 14. Selling prices, to retail trade, per lb. dressed: Live old roosters, 11; young roosters, 20; hens, 16; fryers, 20; broilers, 2.50@3.00 doz.; turkeys, local, 22@23; old toms, 24; young toms, 25; hen turkeys, 25; ducks, 15 lb., 22; geese, 12 lb., 20.

BEEF—Steers, No. 1, per lb., 6; second, 5½; third, 5@5½; prime, 7¼; heifers, 5½; veal, 9; blind quarters, 8; fore quarters, 6½; loins of beef, No. 1, 11½; ribs of beef, No. 1, 9½; beef tenderloins, 20; chucks, 3½; square chucks, 2½; plates, 3; rounds and rumps, 8½; shoulder clods, 10; beef shanks, 3; flank rumps, 7; flank steaks, 11; beef rolls, 10; boned beef trimmings, 5; beef tongues, 12½. S. P. beef tongues, 14; ox tails, 2½; lambs' tongues, per dozen, 50; lambs' hearts, each, 10; beef livers, each, 20; kidney suet, per lb., 5½; kidneys, each, 3; sweetbreads, 25; brains, 10.

MUTTON—Dressed muttons, ewes, per lb., 8½; dressed mutton wethers, 9; dressed mutton, yearlings, 8½; fall lambs, 10; milk lambs, 10; sheep, 3.00@4.00.

PORK—Dressed hogs, per lb., 9½; trimmed hogs, 12; pork loins, 15; frozen pork spare ribs, 5; pork shoulders, 10; pork butts, 11; fresh hams, 13; bellies, fresh, 14½; leaf, 11; pork trimmings, 10; fresh pork spare ribs, 7; pork tenderloins, 20; back fat, 10; cleaned pigs' feet, each, 3½; tongues (sweet pickled or fresh), each, 10; livers, per doz., 25; hearts, per doz., 25; cleaned hogs' head, each, 25; pickled pork, cooked tripe, per lb., 4½; hog pluck, each, 35; pork kidneys, per doz., 15; pig tails, per lb., 4; pork bones, per lb., 2½.

PICKLED PORK—24.00: ½-bbl., 14.50; ¼-bbl., 7.50.

BACON—10-12 bacon, 18@18½; Winchester bacon, 17@18½; 8 Ave., 17½; Empire, 19; 49'er, 16@17; Premium, 21½; Gold Band, 20½; Diamond C bacon, 22; Hemet bacon, 19½; Orange Blossom bacon, 18½; Sunlight bacon, 6 avg., 20½; Rex Breakfast bacon, 9-10 avg., 20; Rex bacon, 6-8 avg., 18½; Regal bacon, 17½; Helmet bacon, 8-10 avg., 18; White Label bacon, 20; Star bacon, 22½.

HAMS—Per lb., Rex, 16½; Diamond C, 16½; Regal, 15½; Winchester, 15½@16½; Premium, 16½; Gold Band, 17½; mild-cured hams, 15½; Winchester picnics, 12½; Cal. hams, 11½; Premium skinned hams, 13½; 14 Ave. hams, 14½; 49'er, 12 Ave. hams, 11@11½; Orange Blossom, 13½; fresh hams, 12½; fresh picnic hams, 9½; fresh skinned hams, 11½; Silver Leaf lard, 11½; Sweet Compound, 7½; Compound lard, 6½; back fat, 9½; Cotosuet, 8½; Mission lard, 11½; Shield lard, 12; Star lard, 13; Armour's Compound lard, 12.

OLIVINE—Tierces, per lb., 8½; cases, 6 10-lb. cans, 8½; cases, 12 5-lb. cans, 9½; cases 30 3-lb. cans, 9½.

FAMILY FLOUR—Local patents, Al flour, per bbl, 4.90; Globe flour, 4.80; Select California white wheat; Banquet flour, per bbl, 4.60; Towel flour, 4.40; Silver Star flour, 4.40; XXX flour, 3.90; Capitol flour, 4.80; Al hard flour, 4.60; Aurora, 4.60; Majestic, 4.60; Trilby, 4.60; New flour, 4.60; Mandower flour, Souvenir, towel sacks, 4.50; Eclipse, 4.50; buckwheat flour, 100 lbs., 3.00; Eighth-bbls., 2.00 per bbl; blisher.

CALIFORNIA AND EASTERN FLOURS—Crown flour, 4.60; Cream Leaf, first patent, Kansas, 5.60; Electric Light, first patent, Dakota, 5.40; Peerless, second patent, 5.25; Rock River rye, 5.00; Kansas whole wheat and graham, 4.90.

BAKERS' FLOUR—Globe flour, per bbl., 5.00; eastern graham 5.30; eastern whole wheat flour, 5.20. Blended wheat flours: Bakers' Al flour, 4.80; Magnolia flour, Bakers' Special, 4.50; Comet flour, 4.50; eastern rye, 4.00; Capitol bakers' flour, 4.70. Capitol extra bakers' flour, 4.70; Owl Chop, 4.60.

POULTRY SUPPLIES—Excelsior Chick Food, per 100 lbs., 2.00; Fattening Food, 2.00; Egg Food, 2.50; Excelsior Moulting Food, 2.50; Excelsior Chick Food, 2.50; Chick Food, 100, 1.35; Chick Food, 25s, 2.30; Egg Food, 25s, 2.30; Fattening Food, 25s, 2.30; Fattening Mash Food, 25s, 2.30; Calfalfa Meal, 2.25; Blood Meal, 3.00; Millett Seed, 4.25; Charcoal, 3.00; Grits, 3.00; cracked, 1.75; bone meal, 1.75; Beef scraps (dwift'a), 2.50; Sunflower seed, 4.00.

SUGAR—Prices are based on sacks of 100 lbs. Bbls., 10c, ½ bbls, 25c, boxes, 15c, 10-lb. sacks, 20c over bbl. list. Cases, 50c over bbl. list. Beet, granulated, 4.95; cane, 4.85; fruit sugar, granulated, 5.10; candy granulated, 5.00; dry granulated, fine, 5.10; dry granulated coarse, 5.10; Extra C, 4.80; Golden C, 4.70; "D," 4.60; Magnolia "A," 4.80; tablets, ½ cubes, 4.80; tablets, boxes, 4.65; cubes, 4.80; powdered, 4.80; confectioners' A, 4.80; Extra A, 4.70; H. & H. Crystal Dominos, 5.75.

SALT—Bales, all sizes, 1.30; Dairy, 50s, per ton, 9.50; rock, 50s, per ton, 8.25; 4 5-cwt. carload lots, 7.50; 2 5-lb. cartons, per case, 1.50.

MOLASSES AND SYRUPS — Wogan's Jamima molasses, 3 doz. 2-lb. cans, 2.40; 2 doz. 3½ lbs. 2.60; 1 doz. 5 lbs., 1.60; ½ doz. 10 lbs., 2.40; fancy sorghum, 5-lb cans, 2.25; 10-lb cans, 4.25; 5 lbs., 2.10; 10 lbs., 3.90; Cero, 2-lb. cans, 4.55; 5 lbs., 4.40; 5 lbs., 4.15; 10 lbs., 8.75; Open Kettle syrup, 2½-lb cans, 1.50; 5 lbs., 4.50; 10 lbs., 8.50. Maple syrup, 2-lb. cans, 4.85; 5 lbs., 4.60; 5 lbs., 4.50; 10 lbs., 4.35.

WHEAT—No. 1 barley hay, 12.00@14.00; No. 2, 9.00@12.50; No. 1 wheat hay, 12.00@14.00; No. 2, 9.00@12.00; No. 1 plain oat hay, 13.00@14.00; No. 2, 8.00@13.00; northern alfalfa, 10.00@12.00; local, 12.00@14.00.

CEREAL GOODS.

Per 100—	5 lbs.	10 lbs.	25 lbs.	50 lbs
Al flour	....	$1.70	....	....
Banquet flour	....	1.60	....	....
Pastry flour	....	1.50	....	....
Graham flour	....	1.40	$1.30	$2.50
Corn meal, W. & Y.	....	1.60	1.50	2.80
Whole wheat flour	....	1.60	1.50	2.80
Rye flour	....	1.70	1.70	1.60
Cracked wheat	....	1.70	1.70	1.60
Farina	....	1.60	1.50	1.50
Wheat flakes, per case of 24 2-lb. cartons	....	....	....	4.20
Wheat flakes, per stack of 20 lbs	....	....	....	3.80
Wheat flakes, per bbs. of 25 lbs. net	....	....	....	4.50
GRAIN AND FEED—Wheat, per 100 lbs.				
1.65; wheat, 1.60; wheat, No. 1, 1.45; wheat, cracked 1.45; wheat, 100-lb. sacks, 1.45; corn, 1.35; corn, No. 1, 1.40; cracked corn, 1.40; feed cornmeal, 1.45; rolled barley, 1.40; oil cake meal, 2.50; cotton seed meal, 1.35; cocoanut cake, 1.35; shorts, 1.40; oats, White Oregon, 1.90; oats, red California, 1.80@1.90; eastern Kaffir corn, 1.35; K. & P. corn

NEW YORK MARKETS.

SHARES AND MONEY.

[BY THE ASSOCIATED PRESS—A.M.]

NEW YORK, July 18.—The appearance in the market of stocks for sale again this afternoon chilled the bulling attempts to get prices higher, which have been followed for two days past. The selling was attributed largely to foreign account, and was seemingly based on the new alarm caused by the disorders in Russia and the declining hopes of arranging a workable compromise between the ministerial authorities and the controlling element in the Russian assembly. Securities were sharply depressed, and Paris sold securities on a large scale in London. The pressure to sell was not continued after the active first hour's trading, and the market developed the same passive tendency as for several days past. But the professional trading element seemed to have lost its recent confidence in bidding up prices to discover vulnerable bear accounts. The amount of short contracts which have already been covered served to weaken the technical position of the market. During the early afternoon, the declining interest had fallen to a condition of almost absolute stagnation, and there was no perceptible drift in prices. About midday, there was a brief upward movement in Amalgamated Copper, which seemed to derive its inception from speculative hopes of an increase in the dividend at the directors' meeting tomorrow. A rumor prevailed that a dividend had been declared yesterday by the Boston and Montana, a subsidiary company, and that the rate of that dividend would be announced at the same time as the Amalgamated division tomorrow. This opened a field for speculation, but there was little disposition to take advantage of the opportunity. The strength in the wheat market was of mixed influence and counterbalanced in stock-market consideration, were the reports of damage to American spring wheat on the one hand and of deficient foreign crops on the other. Published reports of a broadening scope in the intended movement for the prosecution of the Standard Oil Company were given some credit for the heavy tone of the market. Conditions in the bond market were little changed. The succession of large debit balance by the sub-treasury reflects some large extra disbursements on government account. But these are likely to be offset by the final repayment of the $10,000,000 of government deposits due on or before July 20. Payments thus far made at the New York sub-treasury on this account amounted to but $2,400,000, including payments made on drafts from interior institutions for the purpose. New York banks themselves held $3,500,000 of the deposits called. It is evident, therefore, that the bulk of the repayments is being deferred until the limit of the period allowed. The possible effect of the banking position may have its part in the conservative attitude of today's speculation. The foreign exchange market was held steady today, and money in London was in demand. But a shipment of $1,500,000 in gold from Australia to San Francisco was reported. Illinois Central sold off on the estimate of its dividend on a regular 7-per-cent. basis. Room shorts covered to some extent, and caused subsequent recoveries, but the closing was dull. Bonds were easy; total sales, par value, $858,000. United States 2s declined ¼ per cent. on call.

Closing Stocks—Actual Sales.

	Sales.	High-est.	Low-est.	Closing bid.
Adams Express	....	....	....	240
Amalgamated Copper	79,400	96¾	95¾	95¾
Am. Car & Foundry	300	34½	34½	34½
Am. C. & F. pfd.	100	100	100	100
American Cotton Oil	....	....	....	39
Am. Cotton Oil pfd.	....	....	....	90
American Express	....	....	....	220
Am. Hide & L. pfd.	....	....	....	28½
American Ice	5,400	63¾	62	63¼
American Linseed Oil	....	....	....	17
Am. Linseed Oil pfd.	....	....	....	38
American Locomotive	10,300	70	67¾	69¼
Am. Locomotive pfd.	....	....	....	112
Am. Smelting & Ref.	16,400	143¾	142¾	143¾
Am. S. & R. pfd.	....	....	....	114
Am. Sugar Refining	1,100	129½	129	129½
Am. Tobacco, pfd. cer.	400	99¾	99¾	99¾
Anaconda Mining Co.	24,800	237	229	235¾
Atchison	2,200	87¾	87	87
Atchison pfd	500	99¾	99¾	99½
Atlantic Coast Line	900	135	135	135½
Baltimore & Ohio	3,300	116¾	115¾	116
B. & O. pfd.	200	93	93	93
Brooklyn Rapid Transit	3,100	73¾	71¾	72¾
Canadian Pacific	400	159½	159	159¾
Central of New Jersey	....	....	....	218
Chesapeake & Ohio	700	55½	55¼	55¾
Chicago Great Western	....	....	....	18¾
Chicago & N. W.	200	196½	195½	196½
Chicago, M. & St. Paul	23,100	176¾	174¾	175¾
Chicago Ter. & Trans.	....	....	....	12
Chicago T. & T. pfd.	....	....	....	34
C. C. C. & St. Louis	200	91	91	91½
Colorado Fuel & Iron	7,400	48¾	47	47¾
Colorado & Southern	700	43¾	42¾	43
Colo. & So. 1st pfd.	....	....	....	87½
Colo. & So. 2nd pfd.	....	....	....	47
Consolidated Gas	300	138¾	138¼	138
Corn Products	....	....	....	18¾
Corn Products pfd.	....	....	....	75
Delaware & Hudson	....	....	....	265
Del., Lack. & Western	200	490	490	485
Denver & Rio Grande	....	....	....	39
D. & R. G. pfd.	....	....	....	82
Distillers' Securities	200	56	56	55¾
Erie	4,100	40¾	39¾	39¾
Erie 1st pfd.	300	76¾	76¾	76¾
Erie 2nd pfd.	200	68¾	67¾	67½
General Electric	....	....	....	162
Hocking Valley	....	....	....	120
Illinois Central	400	175½	175	174½
International Paper	300	18	17½	17¾
Int'l Paper pfd.	300	84	84	83¾
International Pump	....	....	....	38
Int'l Pump pfd.	100	81½	81½	81¼
Iowa Central	....	....	....	35
Iowa Central pfd.	100	49¾	49¾	49
Kansas City Southern	200	24	23¾	23½
K. C. Southern pfd.	400	50¼	49¾	50¼
Louisville & Nashville	1,800	142¾	141¾	141¾
Mexican Central	1,100	19¾	19¼	19¼
Minn. & St. Louis	200	65	64¾	63
M., St. P. & S. Ste. M.	100	152	152	151
Missouri Pacific	1,600	90¾	90	89¾
Missouri, Kan. & Texas	200	31¾	31¾	31¾
M., K. & T. pfd.	....	....	....	65¼
National Lead	300	73¾	73¾	73
Nat'l Ry. of Mex. pfd.	600	23¾	23¾	23
New York Central	1,500	131	130½	130¾
N. Y. Ontario & West	400	47	46¾	46¾
Norfolk & Western	200	87	86¾	86¾
N. & W. pfd.	....	....	....	90¼
North American	....	....	....	90¾
Pacific Mail	300	33¼	33¼	32¾
Pennsylvania	24,600	126	124¾	125¾
People's Gas	400	89¾	89¼	89¾
Pressed Steel Car	1,400	45½	44¾	44¾
Pressed Steel Car pfd.	....	....	....	95½
Pullman Palace Car	100	222	222	221
Reading	39,300	120¾	119	119¾
Reading 1st pfd.	....	....	....	90
Reading 2nd pfd.	....	....	....	90
Republic Steel	....	....	....	34
Republic Steel pfd.	300	94	94	94¾
Rock Island Co.	1,300	23¾	23¼	23¾
Rock Island Co. pfd.	200	41	41	41
St. L. & S. F. 2nd pfd	100	41¾	41¾	41
St. Louis, S. W.	....	....	....	21
St. Louis, S. W. pfd.	200	51	50¾	50¾
Southern Pacific	22,700	67¾	66¾	67¼
Southern Pacific pfd.	....	....	....	115¾
Southern Railway	2,900	34	33¾	33¾
So. Railway pfd.	1,500	97¾	97¼	97¾
Tenn. Coal & Iron	600	145	143¾	144¾
Texas & Pacific	300	21	21	21
Toledo, St. L. & W.	200	27¾	27	27
Toledo, St. L. & W. pfd.	400	46	46	46
Union Pacific	10,400	144	142¾	143¾
Union Pacific pfd.	100	94	94	93¾
United States Express	....	....	....	118
United States Rubber	400	75	75¼	75
United States Rubber pfd.	2,100	41¾	40¾	40¾
U. S. Rubber pfd.	300	104	103½	103½
United States Steel	25,400	34¾	33¾	34¼
U. S. Steel pfd.	1,500	101¾	101¼	101¼
Va. Carolina Chemical	100	35	35	34
Va. Carolina Chem. pfd	....	....	....	107
Wabash	....	....	....	20¾
Wabash pfd	....	....	....	44¾
Wells-Fargo Express	....	....	....	270
Westinghouse Electric	....	....	....	125
Western Union	....	....	....	91
Wheeling & Lake Erie	....	....	....	17½
Wisconsin Central	....	....	....	23¾
Wisconsin Central pfd.	....	....	....	49¾
Northern Pacific	2,900	199	198	198¾
Central Leather	....	....	....	25¾
Central Leather pfd.	100	101¾	101¾	101
Schloss Sheffield Steel	100	70	70	70¾
Great Northern pfd.	900	289	287	287½
Inter-Metropolitan	400	35¾	35¾	35½
Inter-Metro. pfd	100	74	74	74
Total sales for day	412,900			

Bond List.

U. S. R. 2s reg	103¾	Japan 6s, 2nd Ser.	98¾
U. S. R. 2s coup.	103¾	Japan 4½s, certif.	94¾
U. S. 3s reg	102¾	Jap. 4½s, 2nd Ser.	94
U. S. 3s coup.	103	L. &

MISCREANTS SHOOT AUTO ROAD SIGNS.

And top of the Automobile Club; ruined by bullet holes; below, another sign, shows the city limits of Duarte, showing the simple and efficient system of the guides.

A few hours after it was put up, one of the new automobile road signs was ruined by some miscreant, who put four holes through it using a high caliber weapon. Some of the officers know much about the shooting, but he was lugging, evidently wanted information about the shooting power of the little lead pellet he threw into the little hole, and then went away at the big blue signs that guiding posts that the Automobile Club has carefully placed along the Foothill Boulevard.

The sign started a right-hand turn at the point where it stands this side of Riverside, and the damaged enamel was discovered that evening. A new sign was put in place as soon as possible, and the evidence of someone's marksmanship brought to Los Angeles.

The signs are of sheet iron, with white enamel. The happy Sunday shooter couldn't find any game, so he resolved to using the sign for a target, as the could burn a little powder. He must have been carrying a high-power gun. The bullets went through cleanly, and the force of impact cracked off the enamel in a small circle around the holes. The four holes are worth $12.50 apiece to some one. President Garland of the Automobile Club has personally offered a reward of $50 for proof of the shooter's identity. What action the club may take is not known yet, but they will probably make strong efforts to find the guilty person. These signs rank with the mile posts of the Highway Commission. There is a State law concerning their mutilation, and the maximum penalty for defacing them is $500 fine.

The ruined sign was one of eighty-four put on the road to Riverside from Los Angeles by the Automobile Club of Los Angeles. They mark sharp turns, heavy grades, railroad crossings, town limits, and various other circumstances of the road. The club has expended a large sum of money and a great deal of work in preparing them, and their value to everyone using the roads is obvious. The automobilist is only one of the people who benefit by the club's action.

Whoever took the sign for a target instead of throwing out a beer bottle and whanging at that, not only destroyed a piece of property, and violated two State laws, but caused a good deal of unnecessary work. The sign had to be removed, a new one made, and then taken over the road and put in place. It hardly seems possible that it was done out of spite against the club. Just natural cussedness and a desire to show that it is possible to hit a mark two feet square, tion for the piece of wantoness. If one stands quite close and takes careful aim, seem to be the explana-

SHIPPING.

SAN PEDRO, LOS ANGELES.

...WEDNESDAY, JULY 18.
...from Ump-

...WEDNESDAY, JULY 18.
...from this port to-

...WEDNESDAY, JULY 18.
...S. F. wharf.
...Seaside wharf.
...Cal. wharf.
...S. F. wharf.
...S. F. wharf.
...Co. wharf.
...E. K. Wood wharf.
...Bair Lake wharf.
...S. F. wharf.

...THURSDAY, JULY 19.
...Capt. Peterson, for Ta-

...IN AT THIS PORT.
...from Bellingham.
...from Tacoma.
...from Grey's Harbor.
...from Ballos.

...under Charrlo makes daily
...Island and return.

...OF "MOSQUITO" FLEET.
...SUNDAY, JULY 22.
...Grand and Nellie, from

...Catalina, with sardines
...Redondo, and Victoria

...Grand, San Diego and
...passengers.
...Point, for fishing

...Redondo, and re-
...excursionists.

...FROM SAN PEDRO.

		Low.	
Sunday,	" 22.....	10:26 a.m.	3:48 a.m.
		9:29 p.m.	3:07 p.m.
Monday,	" 23.....	10:56 a.m.	4:21 a.m.
		10:08 p.m.	3:40 p.m.
Tuesday,	" 24.....	11:30 a.m.	4:53 a.m.
		10:52 p.m.	4:26 p.m.
Wednesday,	" 25.....	12:10 p.m.	5:21 a.m.
		11:38 p.m.	5:30 p.m.
Thursday,	" 26.....	12:58 p.m.	6:12 a.m.
			7:33 p.m.

PORT ITEMS.

WEATHER: Clear at 5 p.m.; wind southwest, velocity 12 miles.

The schooner Lucy, Capt. Peterson, arrived today after a quick trip from the Umpqua River, bringing a full cargo of lumber for local wholesalers.

Capt. A. Thompson has succeeded G. W. Woods as master of the steamer J. B. Stetson.

A notice to mariners has been issued stating that San Joaquin Middle Grand lower end beacon No. 16, a red three-pile structure, crowned with a box, Suisun Bay, Cal., is reported broken down, and will be replaced as soon as practicable.

REAL ESTATE RECORD.
RECENT TRANSFERS.

WEDNESDAY, July 18, 1906.

J L Smith to John King, lot 4, block T, Dayton Heights tract, $10.

Sylvester Gress to T P Tupman, part lot 4, block B, West Los Angeles, $10.

L M Grider to Edward Johnson, lot 22, block C, Grider & Hamilton's subdivision of Vernon Park, $10.

J B Sexton to Guro Uthus, lot 6, J B Sexton tract, $10.

G R Barker, to J F Sadler, portion of lot 1, Carney & Slater's resubdivision of lot 13, A C Shafer's resubdivision of part of Daman & Millard tract, $10.

D Hurwitz to Annie Ginsburg, undivided ½ interest in lot 9, block 5, Electric Railway Homestead Association, $500.

E H Wise to Nathan Nathanson, lot 12, block 4, H M Ames subdivision of Vernon, $200.

Ralph Rogers Company to Olive E Cox, lots 74 and 75, block C, Temple Street Villa tract, $675.

John Singer to W L Williams, lots 31 and 32, block 16, Ivanhoe, $10.

P Ethel Sidenor to J H Riley, lot 62, La Paloma Heights addition, $10.

E L Atkinson to Alice E Nillotes, part of lot 1, L H Michener's subdivision of north 9.86 acres of block D, Painter & Ball's addition to Pasadena, $10.

E L Atkinson to J E Kent, part lot 1, same subdivision, $10.

J E Kent to E L Atkinson, lot 12, block G, replat of part of Ocean Park Heights, $10.

Emma L Stevens to Perley G White, part lots 1 and 2, Aldrich & Hotaling's subdivision of part of Grogan tract, $10.

G F Sperow [to] W L Richardson, lot 4, of Sperow tract, $350.

R A Chapman to Cornelius Cleary, lot 3, of Yosemite Park tract, $10.

L C Farnum to Herbert B Johnson, lot 45, of Kinkaid's tract, $5400.

J Wetherby to Mary J Christian, lot 27, of block 23, Peck's Grand View tract, $10.

G J Lown to Angie E Bowers, part of lot 11, block I, Akin & Cass subdivision, $10.

Dan Campbell to Laura E Seamman, lot 9, of Campbell tract, $10.

L H Field to Hollywood Realty Building and Grading Company, lots 43, 44, 49, 72, 73, 12, Martel tract, $10.

G M Ottis to J W Caustic, lots 11, 12, block 2, Saratoga tract, $1000.

Santa Monica Commercial Company to J E Yeakum, lot 7, block 1; lots 1 and 2, block 3; lots 1, 2 and 3, block 4; lots 27 and 28, block 5; lots 20, 25 and 26, block 6, Seaglrt tract, $10.

C E Thom to Mary E Chester, lots 4, 6, 8, 10, 13, 14, 16 and part lot 18, block 49, Glendale, $1767.

F W Hoyle to Mary R Foster, part lot 30; all lot 31 and part lot 32, Del Valle's subdivision of part of Wheller tract, $10.

F W Graf to A Labling, part lots 20 and 21, Milsap's addition to Vernondale, $10.

I N Van Nuys to J N Lopez, block 94, except lot 24, of East San Gabriel, $10.

J M Lopez to N M Boland, same as above, $10.

N M Boland to Eliza J Shelton, part lot 94, replat of portion of East San Gabriel, $10.

Sarah A Wellborn to W H Sandifer, lots 13 and 15, block 124, Long Beach, $10.

Ilen E Ward to Nettie L Webster, part lot 2, all lot 3, block E, Wilshire Boulevard Heights, $10.

J D Parker to John House, lot 15, Daly & Mettler tract, $10.

Drusilla Dailey to C A Krauch, lots 10 and 11, block B, Raymond Villa tract, No 1, $10.

W L Muller to T A Moody, part lot 6, block 127, Santa Monica, $10.

C Ganahl to J H Clancy, lot 17 and part lot 16, block B, John G Downey tract, $10.

Metropolitan Bank and Trust Company to S I Hancock, lots 9 and 10, block 2, Elysian Park tract, $10.

S I Hancock to Metropolitan Bank and Trust Company, lot 9, Carter Grove tract, $10.

B A Connor to M J Church, lot 23, Boettcher tract, $10.

Sylvester Gress to V H Rhea, lot 3, block B, West Sixteenth Street tract, $10.

W H Fowler to E G Brockman, part of lots 57 and 58, Grider & Dow's Orangedale tract, $10.

W C Stone to C L Atwood, lot 4, block 12, Alamitos Beach townsite and portion of Alamitos Rancho, $10.

Crown Bay Abst Co to Mary Bailey, lot 9, block 10, Green Acres, $10.

W B Ladoux to W H Wagner, lot beg at SE corner of lot 16, block Q, W L A th W alg SW line of lot 38.5 ft th NE etc, $10.

Golden State Realty Co to S Gray, lot 124, Farris tract, $150.

The Willowbrook Co to Karl Schumacher, lots 292 and 293, Willowbrook, $10.

Merchants T Co to R A Myler, lot 33, block B, The McCarthy Cos sub of Major Toberman's Place, (84th st extn Figueroa st and Redondo R R) $10.

M Muir to B B Bryant, lots 4 and 5, Max Muir tract, $10.

A O Daman to John Wagner, lots 4 and 5, block E, Shafer & Lantermans sub of Montague tract, $1.

Delos Watenpaugh to John McLead, lot G, block 183, Santa Monica, $10.

E G Freeman to John McLeod, lot B, block 183, Santa Monica, $10.

John Carroll to Carolina E Kappes, lot 86, Carroll tract, $10.

G W Palmer to A Layer, lot 28, block 2, F M Scott tract, $10.

E G Hart to Anna Diefendorf, lot 19, block B, Redondo-Hermosa tract, $10.

Mary E Bason to F H Cook, lot 14, block C, Pomeroy & Stinsons sub of Alhambra, $10.

C A Sergeant to F H Cook, lot 12, Stewart & Mulfords sub of lot E, block 2, Monrovia tract, $10.

J M McLeod to F H Cook, lot 53, Winton & McLeods Figueroa st tract No 4, $10.

T J Read to Lucy S Wilson, portions of lots 11 and 12, block A, Kenneth Place, $10.

G H Wilson to Mary R Wilson, part lot 26 of Gardena tract, $1.

Mary R Wilson to G H Wilson, part Farm lot 26, Gardena tract, $1.

Jennie A Smith to T G Golden, lot 11 of 4th st tract, $10.

Elizabeth C Wilson to Adelia H Dinsmore, lot 87 of Wilson tract, $10.

O W Lord to L R Stone-Selleck, lot 33, Strong & Dickinsons Jefferson st tract No 2, $10.

H E Ketchum to same, lot 12 of Harry L Bennetts Figueroa Place, $10.

Samuel Jacoby to Kate K Church, lot 9, Griffith tract, $10.

Allee C Bartee to Margaret Thomas, part lot 4, block 2, Hawkeye tract No 2, $1.

J Hull to J J Schuss, lot 41, block 2, Old Clapp Orchard tract, $10.

B T Franklin to Mary R Freeman, lots 1 and 2, block 131, Redondo Beach, $10.

Pearl Simmons to R W Poindexter Co, und 1-4 int 40, part Sec 15 2 S 13 W, $10.

Susie J Shields to same, und 1-3 int in part Sec 15 2 S 12 W, $10.

Mary E Wilmot to J A Wilmot, lot 9, block 78, town of Pomona, $10.

J V Bartow to B White, lot 4, block 3, Bartow tract, $10.

Park Land Co to C L Cobler, lot 2, block 48, as per map of Huntington Park, $10.

Pac Electric L Co to J D Hooker, lot 4 and part lot 3, block 4, Pomeroy and Mills sub of C Hollenbeck tract, $10.

N Stombook to I D Pearlberg, lot 26, block 2, Strong & Dickinsons 16th st and Washington st tract, $2600.

John McCoy to C A Clark, lot 31, Walnut Place, $10.

Anna McMahon to William Gardiner, lot 5, Pecks sub of E½ of block 68, The City of San Pedro, $10.

R E Taylor to Mattie Mortenson, lots 8 and 9, block 19, replat of blocks 7 8 9 and 10, Pasadena Highland tract, $10.

T I & T Co to Minnie L Patterson, lot 4, block 14, Alamitos Bay tract, $10.

H L Ford to David Thanel, lot 9, block D, Grider & Hamiltons sub of Ball tract, $150.

U T & T Co to Lachlan McKinnon, part lot 46, block A, Walters Main st and Moneta ave tract, $25.

T G & T Co trustee to Evelyn M Bennett, lot 40, Normandie ave tract, $10.

Phebe L Youngs to Mary A Seng, part lot 2, block 67, town of Glendale, $10.

Eva L Becanon to Phebe L Youngs, part lot 2, block 67, Glendale, $10.

C N Peck to Eva L Becanon, part lot 10, block 67, Glendale, $10.

L A Trust Co to So Coast Yacht Club, lot 4 and part lots 5 7 and 8, Pecks sub of block 25, San Pedro; also wharf franchise granted to South Coast Yacht Club by deed 1756-112, $1.

U T & R Co to S A D Clark, lot 123 and part lot 120, block D, Salt Lake Depot tract No 2, $10.

W H Workman to J W Wilson, same property.

The Alamitos Land Co to E M Marble, lot 6, block 86, resubdivision of part of Alamitos Beach townsite, $10.

Mabel L Gallioup to J L Smith, lot 5, block T, Dayton Heights tract, $10.

Manhattan Beach Co to Julia A Mead, lot 1, block 90, Manhattan Beach division No 2, $10.

German-American Savings Bank to William Dearden, lot 294, Mettler tract, $10.

E K Green to Casimir Mazet, lot beginning at SW corner of lot 16, block 32, O S, thence E along S line of said lot 10 196.6 feet to W line of land conveyed to B Roselli and Teresa Roselli by deed 1949-283, thence N etc, $2900.

Merchants' Trust Co to C Mazet, lots 4 and 5, block 3, Lynwood Park tract, $10.

Ruth G Heritage to Olive E Atkins, lot commencing at SW corner of lot F, Mettler & Mendenhall tract, thence S along E line of lot B of said tract and direct extension thereof 46.66 feet, etc, $10.

Ella V Carpenter to Selma Petterson, lots 9 and 10, block A, Nordin tract, $10.

C H Morrill to M T Way, lot 6, block A, Alexander tract, $600.

James Falkinburg to J E Jessup, lots 10 and 13, block 124, Long Beach, $10.

C E Espey to A R Mead, lots 26 and 27, Andrews & Espey tract, $10.

S L Powers to F C Edwards, lot 4, block 3, Tutt tract, $10.

Albert Carpenter to A R Mead, part lot 33, Carroll Park tract, $10.

C L Heartwell to Cecelia Binder, part farm lot 82, American Colony tract, $10.

Lizzie D Fairchild to G D Sandford, lots 27 and 28, block 40, Long Beach, $10.

Mary A Vernon to E S Ramsay, lots 19 and 20, block 68, Azusa, $10.

Charles Shickle to Lelia I Day, lot 9, Charles Shickle Sunrise tract, $10.

Fiesta Picture Souvenir Book

Magnificently printed on Best Coated Book Paper with Finest Halftone Illustrations.

ALL THE NIGHT ELECTRICAL FLOATS
MANY WINNERS IN FLORAL PARADE

Surpassing Reproductions—Unequaled Souvenir
32 PAGES AND COVER

PRICE—25 cents; postage 3 cents extra. For sale at all Agencies, Newstands and

TIMES JOB OFFICE
110-116 N. Broadway Los Angeles

THE BRIGGS CO.
224 SO. BROADWAY

For Sale Houses

Better See Briggs

Better see Briggs when you want to buy a house or a lot—or if you want to rent a home, we can take care of your needs. Hundreds of places on our lists. Here are a few exceptionally good buys in houses.

In making inquiry refer to property by letter and number.

Better See Briggs

T 293—Harvard Boulevard—between 16th and Washington Sts. This is a brand new modern, seven-room home. The location is of the best, and the house has everything in it that the most exacting housekeeper could wish. Reception hall and three nice bedrooms in this house, hardwood floors, bath, open grate, gas, electricity—you really will have to see it to appreciate the tasteful arrangement and genuine desirability of this fine home. It stands on a lot 50x117 feet, place is improved with lawn and flowers, and in the rear there is a chicken corral, lawn and garden. We can sell this place for $5600, $3200 cash, balance on terms.

Better See Briggs

T 287—A new eight-room house on Vermont ave., near 10th St. This handsome home fronts east on a lot 50x145 feet. It has eight rooms, including reception hall, four bedrooms, bath, two toilets—an especially well finished house—very homelike—hardwood floors, nice open grate, furnace and all conveniences. Lot is well improved with lawn and flowers and runs back to an alley in the rear. Price of this property is $7000. Half cash. If bought at once, some reduction on this price can probably be obtained. Investigate at once.

Better See Briggs

T 290—S. Flower St., near 36th. Six-room house. This pretty house has been built but eighteen months. It stands on a lot 40x170 feet. House is well arranged, has three bedrooms, bath, open grate, polished floors, gas, electricity and the modern conveniences you would expect in a recently built house. We can deliver this property for $3500. Terms to be arranged. Full information at our office.

Better See Briggs

T 292—Cambridge St., near Oxford Ave. A handsome nine-room home on a good corner. This is an extra fine place. Interior is very artistic. Some rooms have beam ceilings and paneled walls, and there are such features as built-in seats and bookcases, which add much to the beauty and utility of a home. Floors are of oak. Finest nickel plumbing. Eight-foot open grate. House piped for furnace. If you want a fine home, let us show you this place. Only one way to get an adequate idea of it, and that is to see it for yourself. The price is $7500.

Better See Briggs

T 291—Harvard Boulevard, between 11th and 12th. This is a four-room cottage on a fine big lot—50x150 feet. It's a modern place, with gas, electricity and other conveniences. Auto shed and barn on the lot—which is splendidly located in one of the best residence sections of the city. This is an exceptionally good buy at this price, $2500. Terms $1000 cash, balance to suit. Better see us about this.

List Your Property With Us

If you have a place to sell or to rent, list it with us. We have the facilities for handling this business, and will consider your interest as well as our own.

Better See Briggs

THE BRIGGS CO.
224 SO. BROADWAY

The American Savings Bank
Southwest Corner Second and Broadway.
4 per cent. paid on Term Deposits 3 per cent. on Ordinary Deposits
Closed Saturday Evenings Until October 1st. Money to Loan on Real Estate.
STRONGEST SAVINGS BANK IN SOUTHERN CALIFORNIA.
Largest Capital in proportion to deposits of any Savings Bank with over $1,000,000.00 Assets.

CONSERVATISM THE KEYSTONE

Do you know—definitely—right now—just where your valuable papers are? Hadn't you better rent a private box in our safe deposit vaults today to safeguard yourself against possible loss?
The cost is small—the safety absolute

Equitable Savings Bank
Northeast Corner 1st and Spring

Geo. P. Taylor
Tailor and Haberdasher

White Serge Suitings

We're showing a good assortment of fine white serge and flannel suitings for men's wear.

No more stylish or comfortable material can be chosen for warm weather wear.

Or force of skilled tailors turn out the very highest class of garments.

No. 525 S. Broadway
New Taylor Bldg.
Merchant Tailoring Dept., 2nd Floor

Single Men contemplating married life should begin now to try to get the average "Habit" Thru the 4% interest Plan. We loan you a pocket Bank Free—good. Just have to save from one less drink. Call and get one. It will send you a check. The Bank of Southern California 7th & Broadway J. B. Lankershim Mgr.

Angelus Copper Mining & Milling Company
Subscription Books Now Open
707 Union Trust Bldg.

3 PER CENT. PAID ON 30 DAY CERTIFICATES. 3

EAST WEST HOMES BEST

4 PER CENT. PAID. COMPOUNDED SEMI-ANNUALLY 4
On Savings Deposits
Home Savings Bank
152 No. Spring, Cor. Court

ASK US WHY
Manhattan Rye Patch
IS THE BEST BUY AT 3 Cents
We have some inside facts to tell you.
PACIFIC COAST MINES BUREAU
421-2-3 Chamber of Commerce

Rupture

Dear Doctor: I was ruptured three years before I took your treatment and I know the tortures of truss while working. I rode 80 miles on the train to get to and from your office on Sunday and worked hard all the balance of the week. Now I am working hard driving team and am lifting hard every day. Have not worn a truss for four years. My rupture is cured and gone. I am always glad to recommend the Fidelity Rupture Cure.

L. C. WILLE,
No. 834 Alice St., Oakland, Cal.

NO CHARGE FOR CONSULTATION

Fidelity Rupture Cure
415½ S. Spring St., Rooms 8 and 9
HOURS—10 to 5. LOS ANGELES

Clearinghouse Banks.

NAME	OFFICERS	
Broadway Bank & Trust Company, 208-10 S. Broadway, Bradbury Bldg.	WARREN GILLELEN, Pres. R. W KENNY, Cashier.	Capital....$200,000 Surplus and undivided profits $150,000
Central Bank, N.E. Cor. Fourth and Broadway.	WILLIAM MEAD, Pres. W. C. DURGIN, Cashier.	Capital....$150,000 Surplus and profits $100,000
Commercial National Bank, of Los Angeles, 433 S. Spring St.	W. A. BONYNGE, Pres. C. N. FLINT, Cashier.	Capital....$200,000 Surplus and undivided profits $24,000
Farmers and Merchants Natl. Bank, Cor. Fourth and Main Sts.	I. W. HELLMAN, Pres. CHAS. SEYLER, Cashier.	Capital....$1,000,000 Surplus and profits $1,400,000
Merchants' National Bank, N.E. Cor. Second and Main.	HERMAN W. HELLMAN, Pres. W. H. HOLLIDAY, Cashier.	Capital....$200,000 Surplus....$350,000
American National Bank, S.W. Cor. Second and Broadway.	W. F. BOTSFORD, Pres. T. W. PHELPS, Cashier	Capital....$1,000,000 Surplus and profits $119,000
National Bank of California, N.E. Cor. Second and Spring.	JOHN M.C. MARBLE, Pres. J. E. FISHBURN, Cashier.	Capital....$200,000 Surplus and profits $250,000
State Bank and Trust Company, N.W. Cor. Second and Spring.	JOHN R. MATHEWS, Pres. A. C. HARPER, Cashier.	Capital....$200,000 Surplus and profits $88,000
First National Bank, S.E. Cor. Second and Spring.	J. M. ELLIOTT, Pres. W.T.S. HAMMOND, Cash'r.	Capital....$1,250,000.00 Surplus $50,000.00 Undivided Profits.. 1,187,747.91
The National Bank of Commerce, In Los Angeles N E Cor Sixth and Spring Sts.	F. M. DOUGLASS, Pres. CHAS. EWING, Cashier.	Capital....$200,000 Surplus....$ 20,000
Citizens' National Bank, N.E. Cor. Third and Spring.	R. J. WATERS, Pres. A. J. WATERS, Cashier.	Capital....$200,000 Surplus and profits $180,000

4% INTEREST PAID ON SAVINGS DEPOSITS CONSOLIDATED BANK 124 SOUTH BROADWAY CHAMBER OF COMMERCE BLDG. OPEN AN ACCOUNT NO TROUBLE TO ANSWER QUESTIONS

Trust Companies.

Title Guarantee & Trust Co.
INCORPORATED OCTOBER, 1895.
Authorized Capital $500,000.00
Surplus $170,000.00
S. E. Corner Broadway and Franklin Street.
OFFICERS AND DIRECTORS:
Jno. D. Pope ..... President
E. W. Sargent ..... Vice-President
L. C. Brand ..... Secretary and Treasurer
H. E. Huntington. R. H. Howell. H. W. Hellman.
W. L. Graves. W. F. Botsford. H. J. Woollacott.
W. J. Doran. W. H. Holliday.
Insure and guarantee title; act as trustees, guardians and executors; hold title to property for individuals or corporations; accept all kinds of escrows pertaining to real property.

TITLE INSURANCE & TRUST CO.
Corner Franklin and New High Streets
CASH CAPITAL AND SURPLUS $791,244.68
Issues Policies of Title Insurance Acts in All Trust Capacities
Issues Certificates of Title TEL. EXCHANGE 12

Bonds and Investments.

WILLIAM R. STAATS CO.
Municipal —BONDS— Corporation
LOS ANGELES 351 S. Main Street
At Prices to Return Investors from 4 to 6 per cent.
PASADENA 6 N. Raymond Avenue

Home Phone 4483
Cox Investment Company, Inc.
CAPITAL, $50,000.00
432-433 Citizens National Bank Bldg.
CAREFULLY SELECTED MINING AND INDUSTRIAL SECURITIES
Los Angeles, Calif.

More money in Nevada Stocks at present prices than in any other investment. Get in at the bottom on good Mining Stocks. We will show you how.
Southern Nevada Brokerage Company,
219 Citizens National Bank Bldg.

SNOWBALL SULLIVAN CO.
Stocks—Bonds—Real Estate
12 No. RAYMOND AVE. PASADENA, CAL.

LUTHER H. GREEN Bonds and Stocks
429-430 Pacific Electric Bldg. Main 984; Home 5492

BUY KEYSTONE FIRE-PROOF CEMENT CO.
STOCK AT 20 CENTS PER SHARE FOR QUICK PROFITS
W. G. YOUNG & CO., 711-12-13 Union Trust Bldg.

WE SELL GUARANTEED MINING STOCK
We buy and sell Mines. Send for sample copy "Standard Copper News"
The General Securities Co. Suite 308 Pacific Electric Building, Los Angeles, Cal.

C. E. Crary Co.
Established 1899.
Buy and sell Eastern and Local Stocks and Bonds
320 Bradbury Building Home Exchange 1468

L. C. TORRANCE
BONDS AND STOCKS
Phones—Home 5797. Main 3033
512 Mason Building Fourth and Broadway

NOTICE!
The German Savings and Loan Society
begs to inform its depositors that it has resumed business at its old quarters,
NO. 526 CALIFORNIA ST., SAN FRANCISCO,
and is now receiving Deposits and making Payments as heretofore.
THE DIVIDEND TO DEPOSITORS
for the six months ending June 30th, 1906, was at the rate of 3.60 per cent. per annum.

A SYNDICATE
Of which Hon. Truman Reeves, State Treasurer, and Col. J. B. Fuller, ex-Bank Commissioner, are the officers, has placed a large block of stock with Los Angeles investors. Parties desiring an absolute safe investment, paying 12 per cent. sure, with extra dividends, should call or write before the subscription books close. Address.
PACIFIC SYNDICATE
Room 408 Lankershim Bldg., Los Angeles

Mercantile Trust and Savings Bank . . .
Secure Interest on Your Bank Account
MONEY TO LOAN ON APPROVED REAL ESTATE
J. A. Graves ..... Pres't
W. Jarvis Barlow ..... V. P.
H. F. Stewart ..... V. P.
Philip Kitchin ..... Cashier
240 SO. BROADWAY Phones—Sunset Main 6315, Home 6815

SPANKS BOYS, SHOOTS YOUTH.

Park Policeman Major Has a Strenuous Time.

Acrobat Becktel Has Bullet in His Leg.

Mob Hunts Policeman, Who Leaves His Beat.

Very nearly mobbed and thrown into Eastlake Park lake was Park Policeman Major, yesterday afternoon, by a crowd of men and boys, who hunted for him soon after he had shot down Millard Becktel, 17 years old, a young acrobat known on the stage as Phil Godfrey, one of the Godfrey Brothers.

According to the accounts of eyewitnesses the shooting of young Becktel in the calf of the left leg by the park policeman was without cause or reason. Even by the policeman's account he was not justified in using his revolver.

When Becktel was shot friends carried him to the County Hospital where the bullet was probed for and his wound dressed and he is still there. That the boy is still alive is only an accident, for Major is so near-sighted that he can hardly recognize an acquaintance ten feet away.

Many complaints have been made to Mayor McAleer and the park commissioner about Major. Once he shot up an automobile, and a number of times he has jumped out from behind trees in the park and frightened visitors by his erratic actions.

FISHING IN THE LAKE.

Yesterday afternoon Major caught two little boys fishing in the park lake near the Mission Road entrance and he flogged both of them with a stick as big as a man's thumb and with such force that the stick was broken. The boys cried and begged and while one of them got off with a few cuts:

"I whipped the other one well," said Major, telling of the affair.

It was soon after this that young Becktel, according to Herman Gerson, animal keeper at the park and a number of others, came up to the park policeman and took a note of his number, informing him that he was going to report him.

"You keep out of this affair or I'll spank you too," Major says he replied. The policeman says that Becktel then called him vile names, but Gerson says he replied that the policeman had no right to beat the boys.

"One word led to another," reported Mr. Gerson, who was present, "and I had started to walk away when a moment later I heard a shot and turned to see Becktel lying on the ground, shot through the leg."

Other witnesses say that Major was much excited and struck at Becktel when the other replied to him. Major says that it was Becktel who first struck him. Becktel then started to run away when Major pulled his revolver and shot, the bullet striking Becktel in the left leg just above the ankle.

As the news spread through the park and the east side a number of indignant men and boys started on a hunt for Major with the avowed purpose of "doing things" to him, but although his hours on duty are from 3 o'clock in the afternoon until 11 at night, Major did not show up there after the shooting.

A telephone message is said to have been sent to the superintendent of parks that if Major showed up there last night there would be a dead policeman in the lake this morning.

It was not the shooting of Becktel altogether which bred such an ugly mood in the crowd, but his thrashing of the two little boys with a big stick.

Mr. Becktel, who is a carpenter, stated last night that he would call on the District Attorney today to make a complaint against Major for assault with a deadly weapon.

Major, when seen at his home last night, said he had already sworn to a complaint charging young Becktel with disturbing the peace and resisting an officer and that the complaint would be filed today.

Meanwhile young Becktel, who was to have appeared at Chutes Park next Sunday, has been spoiled as an acrobat, at least for some time to come, and his father says he thinks he can sue the city for heavy damages.

FIREBUG TRIES TO END SALOON.

BARTENDER AND FRIENDS PUT OUT FLAMES IN CELLAR.

Incendiary Places Long Fuse to a Hogshead Full of Shavings and the Blaze Assumes Considerable Headway Before Discovery—Identity of Bold Arsonist Is Unknown.

The carefully-laid plans of a firebug to burn down the Crystal saloon on the corner of Fourth and Los Angeles streets were frustrated last night by John Cooke, the bartender. The blaze was discovered shortly before midnight and Cooke, Detective Bolton of the Elms agency and several others were able to extinguish the flames without calling out the fire department. The damage to the saloon and building is estimated at $200.

The firebug had taken pains in his effort to destroy the place. He had gained an entrance into the cellar under the saloon by means of a private stairway. In the cellar he found a hogshead filled with shavings and rubbish. The firebug removed some of the shavings, piled them against the side of the big barrel and then made a fuse of paper.

The fuse was about fifteen feet long and had been twisted so that the fire would travel along at a fair rate, but slow enough to give the incendiary time to leave the place and escape.

The incendiary managed to escape and the fire was soon communicated to the shavings and rubbish in the hogshead. The blaze grew to formidable proportions and it was at this time that Cooke heard a crackling noise and went into the cellar to investigate.

Cooke called for help and a small hose was turned on the blaze. By this time the beams under the saloon floor had caught fire, but by working desperately with the hose and buckets of water the volunteer firemen were able to extinguish the flames. Had not Cooke discovered the fire as soon as he did it is considered highly probable that the entire building would have been destroyed.

Index to Times Postoffice.

Answers to The Times classified advertisements, uncalled for and remaining in The Times postoffice at 11 o'clock p.m., July 19, are shown in the classified list on first page of the "Liner" advertisements.

For convenience of "liner" advertisers using box-number addresses for answers to their advertisements addressed in care of The Times postoffice, lists of letters in each box will be published daily. They are printed in order that patrons may be saved time and cost of making unnecessary trips to The Times office.

SECOND WEEK OF HALF YEARLY CLEANUP SALE

Cleanup Sale Shoes

Women's and Men's $3.50, $4.00 and $5.00 Shoes and Oxfords at $2.59

There are hundreds of pairs, including every broken line and odd lot in our great stock of men's and women's summer footwear; not all sizes of a kind but all sizes in the lot; they are the very highest workmanship, and you are getting thoroughly dependable merchandise at a saving of from $1.00 to $2.50 a pair; there are shoes for every purpose—for the ladies from the daintiest dancing pump to the sturdiest shoe for outing wear; for the men—the finest for full dress and business wear; are in all leathers; in tan or black, but they are offered at, choice..... **$2.59**

Hamburger's
SAFEST PLACE TO TRADE

Vocal Solos by Miss Lillian Mason Thursday Afternoon from 3:30 to 5:00

This young lady will entertain our patrons again with a well selected repertoire; and her singing is as good as is heard in most concerts where big prices are charged; this entertainment is free; the following numbers will be rendered, and every piece is for sale in our music department at the following prices:

"The Sweetheart That I Lost in Dear Old 'Frisco," 21 cents.
"The Rosary," 30 cents.
"Belle of the Ball," 21 cents.
"Robinson Crusoe's Isle," 25 cents.
"Nesting in a New York Tree," 23 cents.

Women's 75c Lisle Hose 37c

The remainder of the big lot offered yesterday, and are of gauze lisle; in plain black, embroidered by hand, in floral and fancy patterns with pink, blue, red or white silk. Also lace lisle hose in ankle effects, black only; every pair "Hermsdorf" dyed; have double soles, heels and toes, and worth from 50c to 75c.

$1.00 WOMEN'S KNIT UNDERWEAR 50c

The remainder of 80 dozen offered yesterday; and consists of women's swiss ribbed vests in white, pink or blue, low neck, sleeveless style or with wing sleeves; some have hand finished edges, others hand crocheted yokes. Also women's knee length lace trimmed Jersey ribbed pants; in white only; values up to $1.

Cleanup Sale Suits and Skirts

Three Big Leaders for Thursday

$3.95

FOR $10.00 TAILORED SUITS

We are losing money at this price, but our season is ended and everything must go in the Cleanup Sale. They are all wool suits in fancy gray mixtures, made with box style coats, self buttons and circular skirts; are correctly tailored and originally sold at $10.00.

$4.00 SHIRT WAIST SUITS $1.98

A big lot of stylish wash suits; some of white Lawn; the waist trimmed with embroidery and knife plaiting and the skirt trimmed to match; other suits are of mercerized colored materials; every suit daintily finished and any of them reasonably worth $4.00.

$1.50 WHITE DRESS SKIRTS 98c

The popular white "Indian Head" dress skirts that wear nearly as well and launder better than linen. They are just the thing for outing or beach wear, are made in gored style with deep hem and are positively $1.50 values reduced from the Cleanup Sale as a Thursday leader to 98c.

SECOND FLOOR.

Embroideries

25c EMBROIDERY 5c.

Muslin, cambric or swiss edges, insertions, medallions, appliques and beading, open and closed patterns; in floral and conventional designs; values to 25c. Special Thursday, yard **5c**

35c EMBROIDERIES 10c.

Muslin, cambric and swiss edges and insertions, in floral and conventional designs; open and closed patterns for wash suits or lingerie; reduced from 35c to, a yard **10c**

$1.00 EMBROIDERIES 25c.

Cambric, nainsook, swiss and muslin embroideries and insertions; widths for corset covers, lingerie or children's dresses, floral, wheel and drawn work designs; value to $1.00; choice, a yard **25c**

$1.50 EMBROIDERIES 49c.

Muslin, swiss and cambric flounces and demi-flounces; in embossed floral designs; eyelet effects and scroll patterns; also combinations of lace insertions and embroidery with swiss or cambric; in 5 in. widths; $1.50 values; sale price, yard **49c**

Cleanup Sale of Furniture

The special prices which are in effect in our furniture department are worth more than a passing notice. It has been only a few months since we installed practically a general line of all the needed household furniture, so the goods are not really old, but as the Cleanup Sale prices are in effect elsewhere in the house, this department must have its share of the public patronage, and we have clipped generous slices off the prices.

$2.50 DINING ROOM CHAIRS AT **$1.75**

These chairs are exactly as shown in illustration; are of solid oak with box cane seat; broad slat back and our own regular price has been $2.50, and we are satisfied that they are equal to those sold in other stores at $3.00. A special leader for Thursday only.

$2.50 CENTER TABLES $1.95

Solid oak center table, 24-inch top; highly polished finish; pretty turned legs and appropriate for use in any room.

$2.50 WOVEN WIRE SPRINGS $1.95

Very substantial either full or three-quarter size bed springs, with closely woven wire top supported by 18 cables and fitted on a hard wood frame. You are saving 55c on each one Thursday.

$3.00 IRON BEDSTEADS $2.

Have double angle iron at head and foot; all steel chills; ornamental posts; are in all sizes and nicely enameled; serviceable for hotels and boarding houses. Special Thursday only.

$3.50 COMBINATION MATTRESS

One of the most sanitary of mattresses; has double layer cotton top and bottom; double stitched box border; is covered with a fancy striped ticking and is a mattress that will retain its shape well. We always sell it for $3.50.

BASEMENT.

Cleanup Sale Lace Curtains

$10.00 HAND MADE CURTAINS **$4.95** *Pair*

Choice novelty curtains; also French Bonne Femme and Grande Dame curtains; all made in panel effect; the back ground of the finest imported French Bobbinet; come with or without real hand made Battenburg motifs in corners. No better curtains for wear, and have sold regularly up to $10.00. All prices for Thursday at, choice, $4.95 a pair.

$3.00 Lace Curtains $1.95

Fine Brussels weaves in choice Scotch lace curtains; plain or figured backs; all of double twisted thread in shaded designs; are 54 to 60 inches wide and in a variety of patterns; have sold regularly up to $3.00.

$1.25 Lace Curtains 69c

New, neat Nottingham lace curtains; full 3 yards long; all of double thread, lace and shaded patterns, either plain or figured backs; the most desired of the inexpensive kinds for hotels, rooming houses or beach cottages; are worth up to $1.25 a pair.

Colored Dress Linen 75c

We have just received 25 pieces of full yard wide dress linen; in the popular colors of pink, light blue, old rose, cadet blue, nile green, pea green and lavender.

100 dozen ready made pillow cases, 42x36-in., finished with wide hem, each..... **10c**

100 dozen heavy hotel sheets; 2 yds. wide by 2½ yds. long; with finished seam in center. Each..... **50c**

Cleanup Sale of Crockery

The four following specials for Thursday should secure very generous patronage, for every article is materially reduced and the merchandise of the very finest quality.

$5.00 AND $6.00 ART LAMPS $2.49

Large size No. 2 round burner; dark pottery base; loose fount; art glass shade in the dark colorings; are completely ready for use and have positively been selling from $5.00 to $6.00.

$3.50 SILVER BREAD TRAYS $1.49

Are quadruple silverplated; 12-inch length; satin finished; and have the word "Bread" engraved in center; are also embossed at the ends and with fancy crimped edge between. Can not be duplicated in exclusive stores under $3.00 to $3.50. We say they are reasonably worth $2.50.

$3.00 BUSTS 95c

Large size genuine terra cotta busts in large assortment of classical and modern subjects; are all highly colored and shaded and suitable for parlor, den or library decorations; have sold regularly at $3.00. None will be delivered at the sale price.

$3.50 TOILET SETS $2.49

An assorted lot from 6 to 10-piece toilet sets of best semi-porcelain; many of them decorated in floral designs; are all large pieces and in good shapes. They are every odd set from our big stock of $3.50 merchandise.

Cleanup Sale Rugs and Carpets

$12.50 *Each*

FOR $18 BRUSSELS RUGS

9x12 foot, extra heavy Brussels rugs; one of the very closest weaves; firm back that will lay flat on polished floors. They are in the new colorings and patterns of the season, and will harmonize nicely with the furnishings of any room, and are regular values up to $18.00.

$15.00 Smyrna Rugs $10.95

9x12 ft. reversible Smyrna rugs in all the new Turkish patterns and colorings. They will give the service of two ordinary rugs and have that rich effect so characteristic of the Orientals; are in a big variety.

THIRD FLOOR.

$1.35 Axminster Carpets $1.00

Full rolls of new choice Axminster Carpets, with borders to match or without borders; all of the very latest colorings and patterns, and are sold regularly at $1.35. A special Refurnishing Day leader for Thursday up Sale at $1.00.

FOURTH FLOOR.

$4.50 Hammock $2.98

Large size, 38x88-in., fancy canvas weave, large tufted lay-back pillow; fancy cording; safety spreader at head, wood bar at foot; large ruffled 15-in valance, floral and lace Jacquard designs.

BASEMENT.

$8.50 Go-carts $4.

All rattan folding and go-carts, with large rattan front; rubber tired wheels, green enameled gear; 2 pretty patterns to select from; a cleanup sale leader Thursday.

BASEMENT.

Cleanup Sale Household Woodenware

Two Carloads Just Received and Will Be Included in This Sale

While our regular stock of woodenware is large at all times and we have many broken lines and odd lots to dispose of for clean-up sale purposes these two carloads that have just been received, will go in to swell the grand total and there is not an article for household or garden uses but what will be included among these offerings. Naturally we cannot describe every article in detail, but have selected scores of the very best values and describe them in detail together with their illustrations. Prices are from one-third to one-half below regular and it will be the big event of the year in woodenware sales.

Clothes rack; has 27 feet drying space. Specially price 88c.

Combination step ladder and chair, $1.39.

Larger size and extra strong, $2.49.

Genuine Bissel's carpet sweeper, finished in light or dark, $2.19.

Adjustable window screens; hardwood, oiled frames, 22c. Larger sizes, 35c and 45c.

Clock shelves, solid oak, nicely finished, $1.49. Corner bracket, two shelves, 39c.

Atlas tub and wringer bench, hardwood and smoothly finished, $1.39.

Adjustable curtain stretcher, 69c. Adjustable pin curtain stretcher, $1.98.

Sewing table, folding in light or dark wood, 75c. Folding sewing table, better grade, $1.25.

Improved cylinder butter churn, like cut, $2.28.

Hand carved bread boards, hardwood, 10 in. 35c. 12-in. 75c

Hose reels, wood wheels, 69c. Iron wheels, 88c. Red painted, $1.39.

Folding clothes bars, natural finish, 3-fold, 6-round bars, 65c.

Folding ironing board, large size, 89c.

Cloth covered folding ironing boards, $1.98.

Willow waste baskets, well made. 11-inch ..... 35c 12-inch 39c

Bread boards, natural finish, large size, 23c.

O. K. washing machine, best washer made, $7.50.

Fiber cuspidor, 49c. Fiber wash basin, 25c. Fiber water pail, 39c.

Kitchen tables, plain, $1.69. With drawer, $1.85. Combination table, $3.75.

Salt box, natural wood, like cut, 10c.

Spring mop stick, with long handle, 5c.

Corner shelf, hard oil finish, 19c.

Wash boards, medium size, 24c. Large size, 35c.

Salt box, like cut, nicely finished, 69c.

Knife box, hard oil finish, 10c. Hardwood, varnished, 15c.

Chopping bowls, 13-inch, 15c.

Sleeve board to fasten on table, like cut, 25c. Paper rack to rang on wall, 75c.

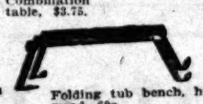

Folding tub bench, hardwood, 69c. Large size dish mops, 8c.

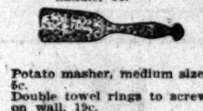

Potato masher, medium size, 5c. Double towel rings to screw on wall, 19c.

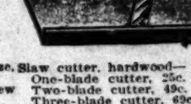

Slaw cutter, hardwood—One-blade cutter, 25c. Two-blade cutter, 49c. Three-blade cutter, 69c.

Perforated chair seats, up to 14-inch, 5c each.

Sleeve board to screw on table, 49c. Wood salad fork and spoon, 19c pair.

Roller towel rack, varnished, 20-in., 10c.

Towel rack, 3 prongs, with nickel tips, 10c.

Corner shelf bracket 39c.

Hoyt's spring clothespins, 3 1-3c dozen. Common clothespins, 1c. dozen.

Brooms, best eastern corn, double sewed parlor brooms, 15c.

Spice cabinet, 3-drawer, hardwood, 90 cents.

6-drawer spice cabinet, nicely finished, 75c.

Hills' clothes dryer, 4-arm folding, $6.70.

Plain ironing boards— 4½ ft. ..... 55c 5 ft. ..... 65c 5½ ft. ..... 75c 6 ft. 85c

Step ladder— 4 feet ..... 70c 5 feet ..... 85c 7 feet ..... $1.23 8 feet $1.40

Wringer and tub bench nicely oiled varnished $1.69.

Wood hose menders, 5c per dozen.

Coat and hat rack, to hang on wall— 4 hooks, 35c. 6 hooks, 49c Rolling pins, hardwood, 12c. 1 lb. butter mold, 23c.

Imported willow clothes baskets— Small size, 69c. Medium size, 98c. Large size, $1.49.

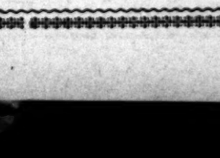

Lap boards, hardwood, oiled and varnished, 35c. Fiber lap boards, 69c.

Sleeve boards, made of hardwood, covered and padded, 29c. Wood lunch plates, per dozen, 5c.

Folding hat and coat rack, nicely finished, 10c. Perfection mop wringer, $2.95.

Folding towel rack to hang on wall, 19c.

In Two Parts, Com

Twenty-fifth Year.

PER ANNUM, $9.0

THE WEATHER.
BRIEF REPORT.

FORECAST.—For Los Angeles vicinity: Cloudy; fresh southwest winds.
YESTERDAY.—Maximum temperature, 80 deg.; minimum, 63 deg. 5 a.m., south; velocity, 4 miles; 5 p.m., west; velocity, 12 miles. At midnight the temperature was 68 deg.; clear.
TODAY.—At 5 a.m. the temperature was 66 deg.; cloudy.
FORECAST.—For San Francisco vicinity: Cloudy, with fog; fresh wind.

[The complete weather report, including comparative temperatures, will be found on page 12, Part II.]

POINTS OF THE NEWS IN TODAY'S ISSUE OF The Times

INDEX.

Part I.

1. Felled by a Lioness. Earth Still Shaken. Haul Down a Balloon.
2. Law Must Be Enforced.
3. Trio Hustled for Victims.
5. Russian Reds Fire Town.
6. Armistice in Central America.
7. Mob Attacks Negro Fiend.
8. "Liners:" Classified Advertising.
16. City in Brief: Vital Record.

Part II.

1. Head of King-Bell-Marked. Death Brings Only Pardon.
2. Public Service: Official Doings.
3. Police Save an Umpire.
4. Editorial Page: Pen Points.
5. Music and the Stage.
6. Times' Scholarship Contest.
7. Events in Los Angeles Society.
8. Plans Sewer by New Route.
9. Hadley Hits Trust Evils.
11. Events in Los Angeles County.
12. News From Neighboring Counties.
13. Weather; Finance and Commerce.
14. Shipping; Real Estate Transfers.

SYNOPSIS.

THE CITY. First of picturesque bell lampposts to mark turnings of El Camino Real to be placed today.... Death brings young Jose Ruiz the parkan shout which Gov. Pardee dillydallied.... Engineer proposes outfall sewer by a new route.... Commercial Club, formerly Occidental, deep in debt, holds money meeting, and may go into bankruptcy today, all result of Higgins's death.... Breach between Standard Oil and Associated indicated by refusal of latter to loan reserve.... Speed maniac city unable to prosecute as-

by mob for killing white man's car.... City bilked on gas purchases—money refunded.... Eight hundred and fifty million-gallon reservoir to be built between northwestern Los Angeles after next fisticuffs.... Sunday-school convention.... Easter Lodge and Easter have unveiling in alleged will-burning.... Foreign ideas to be worked in new St. Mary's school.... Laborers village drive man out of his home.... Empire chased out of ball game.... Lenlose takes game.... Mrs. Riley sues Standard Oil tanks.... Fast horses harness races.... Special policeman Major arrested for shooting.... Knights of Columbus going to Pasadena.... Husband of poisoned woman insane from grief.

SOUTHERN CALIFORNIA. Los Angeles man awarded contract for sewers work on $700,000 U. S. Grant tract at San Diego, and work will start at once.... Merchants of San Diego combine in politics for overthrow of totem boss Craig.... Missouri Attorney-General, Herbert S. Hadley, flays trusts in speech at Long Beach.... People of Ocean Park fear waves of Santa Monica will be carried to beach.... President of steamship company at Long Beach charges misappropriation of funds by late manager.... Large ranch on ocean shore near Newport sold and will be platted into townsite.

PACIFIC SLOPE. Dynamite wrecks engineroom and hoisting plant of Monterey Rock Company in San Francisco.... Gen. Warfield is buried with military and civic honors in San Francisco.... Hunter near Aberdeen shoots woman's eyes for those of a deer and shoots Mrs. Lecase fatally.... Automobile tire dealers will be freed from restriction in price after September 1 and competition will begin.... Harriman and Hill are in a deadlock over the granting of entrance into Seattle to Harriman-controlled Railroads in San Francisco.... Harriman preparing to bring outside men into city to take the place of the strikers who walked out.

GENERAL EASTERN. The Statue of Liberty on Bedloe's Island is to be lighted by an electrical elevator instead of a stairway.... The east-bound limited of the Big 4 is wrecked at Hutchinson, Ind., and the engineer of colliding train is badly injured.... Attorney-General Bonaparte files second contempt charge against Mayor Rose of Kansas City.... The government is to take charge of the running of gas engines for the denaturized alcohol and the rules to be published.... The Sewer Gas Association pleads guilty to secret contract to limit production.... National Credit Men look for payment of the losses by the fire companies involved in the San Francisco fire.... Labor committee in New York.... Prof. Zeublin of University of Chicago resigns licensing engagements because marriage is consummated. Report is received with enthusiasm in Brazil.... Announcement is made in Washington of the promotion of the Typothetae of Los Angeles.... Postal clerks have been directed that violators of the eight-hour law in government service be punished.... At the convention of the Typothetae a paper is read showing how "the shop" is thoroughly established in the printing trade.... J. G. Pardee declares that a Wisconsin Supreme Court Judge tried to obtain a bribe and succeeded to show how the trick was accomplished.... Two arrests are made in Des Moines for attempted bribery of an Alderman.

The Times

Part II.

1. Read of King-Bell-Marked. Death Brings Only Pardon.
2. Public Service: Official Doings.
3. Police Save an Umpire.
4. Editorial Page: Pen Points.
5. Music and the Stage.
6. Times' Scholarship Contest.
7. Events in Los Angeles Society.
8. Plans Sewer by New Route.
9. Hadley Hits Trust Evils.
11. Events in Los Angeles County.
12. News From Neighboring Counties.
13. Weather; Finance and Commerce.
14. Shipping; Real Estate Transfers.

SYNOPSIS.

THE CITY. First of picturesque bell lampposts to mark turnings of El Camino Real to be placed today.... Death brings young Jose Ruiz the parkan shout which Gov. Pardee dillydallied.... Engineer proposes outfall sewer by a new route.... Commercial Club, formerly Occidental, deep in debt, holds money meeting, and may go into bankruptcy today, all result of Higgins's death.... Breach between Standard Oil and Associated indicated by refusal of latter to loan reserve.... Speed maniac city unable to prosecute as-

by mob for killing white man's car.... City bilked on gas purchases—money refunded.... Eight hundred and fifty million-gallon reservoir to be built between northwestern Los Angeles after next fisticuffs.... Sunday-school convention.... Easter Lodge and Easter have unveiling in alleged will-burning.... Foreign ideas to be worked in new St. Mary's school.... Laborers village drive man out of his home.... Empire chased out of ball game.... Lenlose takes game.... Mrs. Riley sues Standard Oil tanks.... Fast horses harness races.... Special policeman Major arrested for shooting.... Knights of Columbus going to Pasadena.... Husband of poisoned woman insane from grief.

SOUTHERN CALIFORNIA. Los Angeles man awarded contract for sewers work on $700,000 U. S. Grant tract at San Diego, and work will start at once.... Merchants of San Diego combine in politics for overthrow of totem boss Craig.... Missouri Attorney-General, Herbert S. Hadley, flays trusts in speech at Long Beach.... People of Ocean Park fear waves of Santa Monica will be carried to beach.... President of steamship company at Long Beach charges misappropriation of funds by late manager.... Large ranch on ocean shore near Newport sold and will be platted into townsite.

PACIFIC SLOPE. Dynamite wrecks engineroom and hoisting plant of Monterey Rock Company in San Francisco.... Gen. Warfield is buried with military and civic honors in San Francisco.... Hunter near Aberdeen shoots woman's eyes for those of a deer and shoots Mrs. Lecase fatally.... Automobile tire dealers will be freed from restriction in price after September 1 and competition will begin.... Harriman and Hill are in a deadlock over the granting of entrance into Seattle to Harriman-controlled Railroads in San Francisco.... Harriman preparing to bring outside men into city to take the place of the strikers who walked out.

GENERAL EASTERN. The Statue of Liberty on Bedloe's Island is to be lighted by an electrical elevator instead of a stairway.... The east-bound limited of the Big 4 is wrecked at Hutchinson, Ind., and the engineer of colliding train is badly injured.... Attorney-General Bonaparte files second contempt charge against Mayor Rose of Kansas City.... The government is to take charge of the running of gas engines for the denaturized alcohol and the rules to be published.... The Sewer Gas Association pleads guilty to secret contract to limit production.... National Credit Men look for payment of the losses by the fire companies involved in the San Francisco fire.... Labor committee in New York.... Prof. Zeublin of University of Chicago resigns licensing engagements because marriage is consummated. Report is received with enthusiasm in Brazil.... Announcement is made in Washington of the promotion of the Typothetae of Los Angeles.... Postal clerks have been directed that violators of the eight-hour law in government service be punished.... At the convention of the Typothetae a paper is read showing how "the shop" is thoroughly established in the printing trade.... J. G. Pardee declares that a Wisconsin Supreme Court Judge tried to obtain a bribe and succeeded to show how the trick was accomplished.... Two arrests are made in Des Moines for attempted bribery of an Alderman.